Holstein-Friesian World

THE NEWSPAPER OF THE BREED

UNIVERSITY MICROFILMS 1-51C
313 N. FIRST ST.
ANN ARBOR, MICH.

November 19, 1955

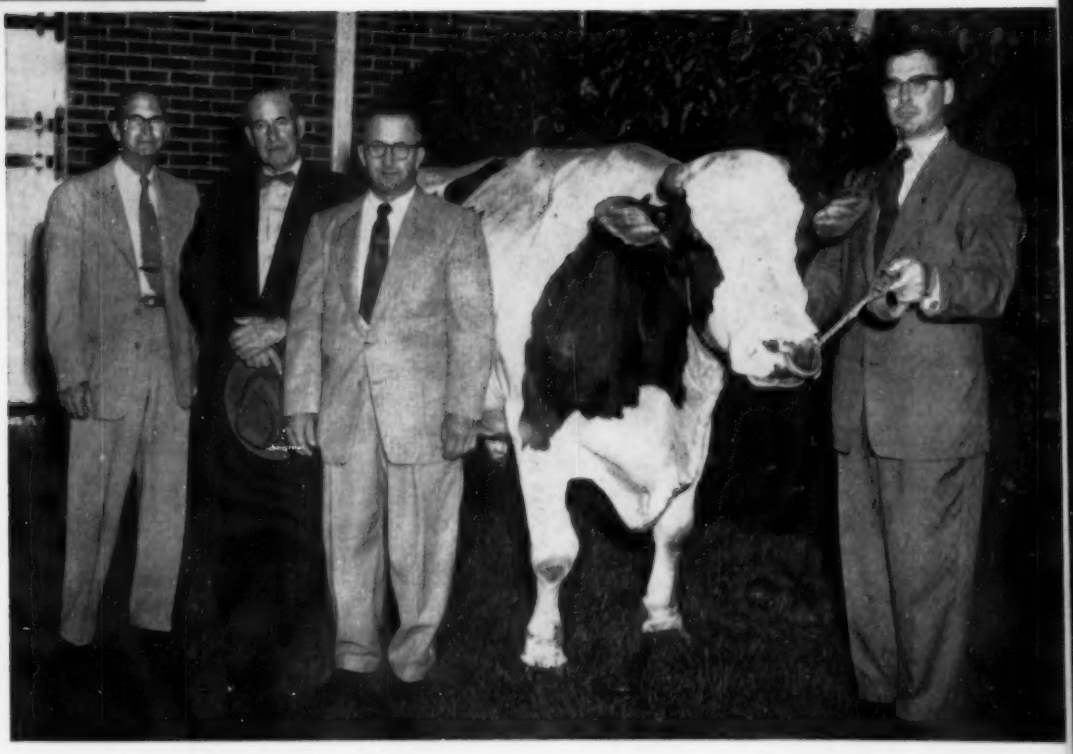

LAUXMONT ADMIRAL LUCIFER CELEBRATES 17th BIRTHDAY

IN THIS ISSUE . . . .

Pacific International — Mid-South — Utah, etc.
Rockwood — Hallrose, and other sales
The Lucifer Story

A Daughter of

KYLAND COMMANDER

to the

Crescent Beauty-Admiral Sale

Waukesha, Wis. — December 12

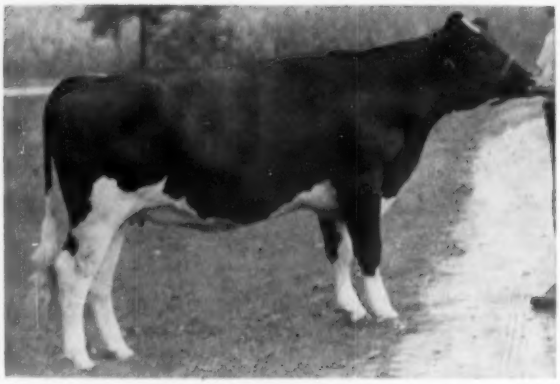

KYLAND COMMANDER SUSIE
Born September 13, 1953

"Susie" was bred May 27 to **Kyland Premier (E)**, grandson of Wisconsin Admiral Burke Lad and Popevale Cascade Amy.

You will LIKE Susie. Buy her at Waukesha, Dec. 12.

Her sire: Kyland Commander (VG) (88 points at 3y) is siring a wonderful group of daughters. Susie is one of the oldest. His sire, **Crescent Beauty Commander (E)**, All-American son of the Excellent All-American "Lady Gloria." Kyland Commander's dam is **Popevale Cascade Amy (VG)** with over 24,000 milk 812 fat and over 150,000 milk and 5,000 fat to date. She has 1 EX and 3 VG daughters, 3 living daughters with over 100,000 lbs. milk.

Susie's dam: Kyland Lady Vale has 18241 milk 685.4 fat at 2y, 365d, 2X; and 22537 milk, 816 fat at 3y, 365d 3X. LADY VALE's sire is **Kyland Gallant Lad**, SMP sire with an increase of 3074 milk and 114 fat over dams with 503 fat and 14449 milk average. LADY VALE's dam is **Kyland Lady Burke**, a daughter of Wisconsin Admiral Burke Lad with 2 records over 800 lbs. of fat. She has 148,076 milk and 5202 fat to date.

A. R. and H. I. R. Testing • T. B. Accredited; Bangs Certified • Calfhood Vaccinate

KYLAND

Frank Case, Manager • Route 1, Oconomowoc, Wis.

OSBORNDALE to the EARLVILLE INVITATIONAL

Valeria's Son by Fobes

BORN FEBRUARY 15, 1955

HIS NATIONAL CHAMPION DAM

OSBORNDALE VALERIA (VG)

3½	365	3X	29,270	3.4	985.9	AR
		(National Milk Champion)			
2½	365	3X	21,165	3.6	771.0	AR

By Osb. Ormsby Inka Lochinvar (SMP) out of a 704-lb. 3.7% 2-yr-old daughter of Sir Bess Ormsby May 2d (VG-GM), and next dam a 620-lb. 2-yr-old member of the "Velvet" family.

HIS LINE BRED SIRE

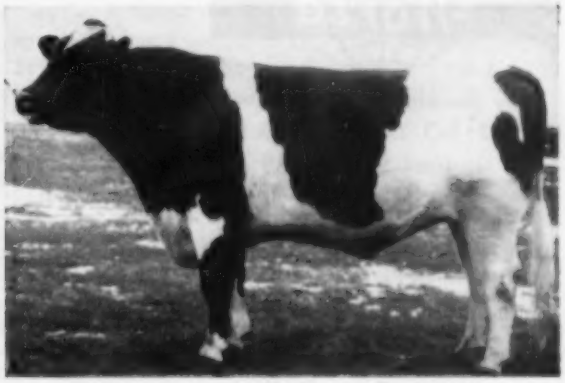

SIR BESS ORMSBY BURKE FOBES (EX-GM)

He has a 3X ACTUAL proof with 18 dtrs. averaging 18,023 m. 4.05% 730 f. for an ACTUAL increase over their dams of +1050 m. +.27% and +87 f.! A daughter has over 1000 fat, another will finish over 1000 fat, and others have 918 and 900 fat.

The youngster selling carries an exceptional pedigree. His maternal brother sold in the 1954 National Convention Sale and was 1st prize 2-yr-old at the 1955 Michigan Black and White Show. We recommend this one without reservation.

Osborndale Sir Piet Daughter from Patricia

THE SIRE OF PAMELA

CLYDE HILL ROYAL
19 A R daughters from 603 to 980 lbs. fat.

OSBORNDALE LADY PAMELA

Born March 5, 1953

Sire: OSBORNDALE SIR PIET

One of our important junior sires, he has 48 crosses to Sir Pietertje Ormsby Mercedes. His sire is "Fobes" (pictured above). His dam is the highest record daughter of Rear Admiral Ormsby Fobes; next dam the highest record daughter of Sir Bess Ormsby May; and the next dam the highest record daughter of Educator.

Dam: OSBORNDALE ROYAL PATRICIA

2½	365	3X	18,891	3.7	692.2	AR

A "Royal" daughter, she topped the 1954 New England Fall Sale. Her dam is a 908-lb. "VG" daughter of Osborndale King Ormsby.

Pamela was bred April 2d to OSBORNDALE GAY BLADE, the son of "Royal" and the twice 1100-lb. Quality Fobes Abbekerk Gay (VG).

AND A REAL HEADLINER FOR THE SECOND DAY

A bull born Dec. 3, 1954, **from the same maternal line as Osborndale Sir Piet.** He is by "Fobes" and his dam is one of our great brood cows, Osborndale Enid Ormsby King, with records to 20,122 milk, 3.8% and 8-lactation total of 139,458 lbs. of 3.85% milk. She has a 978-lb. daughter and a $2675 son.

OSBORNDALE — Derby, Conn.

— Accredited and Certified —

F. M. NICHOLS, Mgr. **MRS. W. S. KELLOGG, Owner** **HANS JENSEN, Herdsman**

Holstein-Friesian World

The Newspaper of the Breed

VOL. 52 - NO. 22 NOV. 19, 1955

Established 1904

Combines Holstein-Friesian Register (1886) and Black and White Record (1916)

Published at Lacona, N. Y., on first and third Saturdays of each month by Holstein-Friesian World Inc.

Maurice S. Prescott ..... Editor

Associate Editors: Theodore Prescott, Wm. A. Prescott, Robert H. Hastings, Fay C. Barney, David L. Morrow.

Editorial Assistant: Mable C. Chase.

Theodore Prescott ..... Adv. Mgr.

Subscription price, U. S. and Canada, $2.00 per year. Foreign, $3.00. First Class Mail subscriptions (U. S. and Canada) $10.00 per year. Air Mail (U. S.) $24.00 per year. Single copies 25 cents.

When changing your subscription to a new address, be sure to give your old address as well as the new.

Advertising rates upon application.

Entered as second class matter, December 16, 1918, at the Post Office at Lacona, New York, under the Act of March 4, 1879.

FUTURE PUBLICATION DATES

December 3, 17, 1955; January 7, 21, 1956

News and advertising forms close 19 days in advance of publication dates.

Telephone Sandy Creek, N. Y., 3301

THE COVER

A distinguished Holstein patriarch is given the place of honor on our cover. We refer to 17-year-old Lauxmont Admiral Lucifer whose story is told by Dave Morrow in a feature article this week. The others in the picure are (l. to r.) William A. Reid, Oxford, Pa., who owns a half interest in Lucifer; Gleason A. Burdick, York, Pa., who was manager of Lauxmont Farms when Lucifer was bred and born there; Earl Groff, Strasburg, Pa., president of the Southeastern Penna. A. B. C. and chairman of its Holstein purchasing committee, and David Yoder, manager of S.P.A.B.C.

News of the Trade

ROYAL FLASH

A brief report from Toronto as we close the last form of this issue: Last year's All-Canadian 3-year-old, Glenvue Rosalie Fond Hope, shown by Romandale, was grand champion female, with ABC Shamrock Mildred, first prize dry aged cow, reserve grand. Rockwood Rocket Tone was grand champion male with the reserve to Cash-Mar T M Palomar, the C. M. Bottema—C. K. McCormack 2-year-old. C. M. Bottema, Jr. and Braun's Sunny Lea Farm were the only two American herds present. Full report next time.

FROM THE BLUE RIBBON SALE

We were not able to get the complete report on the 1955 Blue Ribbon Sale done in time for this issue. It made the excellent average of $755 for 59 head. A draft of 33 other animals were sold the same day for a $315 average in what was designated as the "Red Ribbon Sale." The top price was $4200 for the Pabst-Knutson son of Wis Leader, Pabst Sir Leader Fobes, paid by Luis and Ricardo Vargas of Bogota, Colombia. The second high price went to Elmer Dawdy, Salina, Kans. on his bull calf, Tidy Burke Stepstone, $4100 to L. J. Crowgey and Hollins College of Virginia. Curtiss Candy Proud Sally brought $1950 to top the females on the bid of Dr. D. E. Vogan of Mercer, Penna. She was not checked pregnant but was sold with a breeding guarantee. Full report next time.

NEW STATE LEADERS

Maryland

A new butterfat champion for Maryland is announced. She is B D I Augovdo Aster 3241337, bred and owned by the Dairy Husbandry Research Branch, ARS, Beltsville. At 4y 6m Aster made 19,555 lbs. milk, 4.3%, 850.6 lbs. fat in 347 days on 2X. She is a daughter of Lauxmont Rag Apple Autocrat 741318.

New York

Winnie Ormsby Dean 3439839 (GP), owned by Howard Sisson, Sherburne, N. Y., is the new HIR butterfat champion for New York as a jr. 2-yr-old. Her record on 2X: 781.9 lbs. fat from 19,901 lbs. of 3.9% milk in 365 days. Winnie is a daughter of Sir Bess Ormsby Fobes Dean and was bred by Alfred Carroccio, Hamilton, N. Y.

NEW RECORDS

At 7-yrs. Haven Hill Crescent Gewina Count, (EX), has just been officially reported with an AH record of 1069.1 F., 3.8%, 27,953 M. on 3X in the Rock River herd of Mr. and Mrs. R. B. McLaughlin, Byron, Illinois. A daughter of Crescent Beauty Montvic, this Excellent cow is the Illinois state champion on 2X with her record made at 5-yrs. of 963.8 F., 3.9%, 24739 M. She also has a sr. 3-yr-old record of 716.1 F. She was bred by Hugo W. Schroeder, Mukwanago, Wis. She is pictured this issue in "The Holstein Front."

Mechthilde Fobes Lashbrook 293-7615 (EX) becomes the 650th U. S. Holstein to produce over 1000 lbs. fat in a year. She was tested in A.R. 3X milking in 6-year-old form at Pabst Farms Inc., Oconomowoc, Wis. Her production is 24,670 lbs. milk, 4.3%, 1063.9 lbs. fat. A daughter of Triune Fobes Mechthilde, she was bred by Robert N. Paltzer, Appleton, Wis. In her previous lactation at 5 years she has an A.R. record, 3X, of 21,782 lbs. milk, 4.3%, 934.1 lbs. fat.

Fayr-Lick Poschprint Minnie 3274-180 is officially announced with an

In This Issue . . .

Pacific International Livestock Exposition 19
Utah State Fair 21
Mid-South Fair at Memphis 22
"Lucifer" Now Starting His 18th Year 24
Rockwood Dispersal Averages $1075 26
New National HIR Champion (Hamaret Piebe Arab) .. 27
Editorial 28
Another "Capital Gains" Court Decision 31
New Honors for Dunloggin Mistress LaPrincess 34
Hallrose Dispersal Makes $646 Average 104
Holsteins at the Sales 104
The National Junior Show at Memphis 116
On the Holstein Front 152
Calendar 159
Index to Advertisers 161

Something to Think About . . .

AS OUR good friend Whitie Thomson would say, "Draw up a milk stool and let's visit." Only this time when you go after your stool bring back a pencil and paper so we can do some visiting, figuring, and thinking about you and artificial breeding if you are using it today or are considering it for tomorrow, because it concerns your future in this interesting business of breeding Registered cattle.

FIRST, let's visit about the bulls themselves. Most of them are plus proven, but on how many daughters and in how many herds? A very large percent are proven on a very few daughters in ONE herd? How many of the bulls they are using today were proved on 25 or more daughters in two or more herds with the same breeding and management that you have? Do you hear very much about the dams of these bulls? Not much. Did you ever stop to think that the dam of the bull is the granddam of your future herd? She will be right there in her granddaughter's pedigree forever. Now go get the last two or three issues of the WORLD and read over the fair reports large and small. How many of the top 10 in each class were sired by bulls being used by artificial breeding associations?

MANY say it costs too much to keep a bull. We don't know the size of your herd, but figure up how much you spent for breeding last year. You may be surprised. According to our figures you can keep a bull for less than it would cost you to breed a 20 cow herd (20 cows, 10 heifers). And the only similarity among the calves in the average herd artificially bred is that they are black and white.

SAFETY! Ah, that is the word that lets the semen salesman into mother's kitchen (that's the door most farm houses use). When he begins talking about the danger of bulls to her children and husband he has her helping him sell test tube calves. BUT!! Did she tell you to get rid of your tractor along with the bull? She should, because many more children are killed every year by tractors than by bulls. Does she let you drive the car now that the bull is gone? She shouldn't, as many more husbands are killed by cars than by bulls.

THESE are just a few of the items for you to think about and do a little figuring on, now that the summer work is done and you have time to sit in the house in the evening. Turn your back to the television set and close your eyes for a little while and dream of what you would like your future herd of cows standing in their well bedded stalls peacefully eating hay, to look like. Then imagine their pedigrees and records too. A few blue ribbons on the wall wouldn't be out of place in your dreams either. Do you think artificial breeding will make these dreams come true? Do you know of any well known farmer breeders who have gotten where they are today by using artificial breeding? We can't recall a single one. We are always glad to hear from breeders on this controversial matter.

Green Meadow Farms

Elsie, Michigan

"Where The Latch String Is Always Out"

FORMULA for GREATNESS

COCHRAN HONEYMAN
$11,000 son of the "Excellent" Gold Medal Proven Sire, PABST WINTERTHUR ZEUS. HONEYMAN's dam is the famed show cow, Cochran Sovereign May, with records on 2X milking of 839 fat, 795.6 fat, and 709.9 fat — the last two being N. Y. State records when made.

The formula for breeding great cattle has always been the prime objective of every master breeder. To the late Dr. J. W. Jackson, as to other practical thinkers, the basic formula is to mate the most prepotent bull to the greatest available cow.

Dr. Jackson already had the cow, **Cochran Sovereign May,** who had broken two N. Y. State records and stood second in the Best Udder class at the N. Y. State Fair. After intensive research he selected **Pabst Winterthur Zeus** as the greatest transmitting sire available for artificial service.

HONEYMAN's calves, now growing up in the prominent herds listed below, are real "Honeys." On both sides of the pedigree they follow the **formula for greatness.**

Write for Pedigrees of HONEYMAN sons.

Eastern Breeders
Nichol Ave. New Brunswick, N.J.

T. H. BENTON
16 Cross Gates Rd.
Madison, N. J.

BENJAMIN H. BROW
Green Farm
Slocum, Rhode Island

A. RICHARD DIEBOLD
Toplands Farm
Roxbury, Conn.

ANDERSON FOWLER
Glenelg Farm
Paupack, N. J.

FRANK H. GOODYEAR
Danboro Holstein Farm
Danboro, Pa.

H. BEN MITCHELL
Lafargeville
New York

JAMES M. OSBORN
Whirlwind Hill Farm
Wallingford, Conn.

WINTERTHUR FARMS
Winterthur, Del.

JOSEPH B. SCHAEFER
Piney Hill Farm, R. D.
Washington, N. J.

REEVE SCHLEY
Island Stock Farm
Whitehouse, N. J.

J. SEWARD JOHNSON
Cedar Lane Farm
Oldwick, N. J.

A.R. record in 365 days 3X at 6 years of 25,166 lbs. milk, 4.2%, 1060.7 lbs. fat. She is a daughter of Manfdell Fobes Pietertje and was bred by her present owner, R. M. Snider & Son, Outville, O. She becomes the 651st U.S. Holstein to produce more than 1000 lbs. fat in a year. Her previous records were 856.4 lbs. at 4 years 9 months and 642.2 lbs. at 2 years 6 months.

ANOTHER NEW YORK STATE RECORD AT LONGHURST

Another New York State record has been made by Longhurst Farms, Mexico, N. Y. This time the record was made in the senior 2-yr-old 305 day division. The cow making the record was Longhurst Cavalier Daisy, a daughter of Woosterdale Cavalier Plutocrat. Her record made on 2X was 14,847 milk, 4.3%, and 636.8 fat and she calved in time to meet the 305 day requirements.

Daisy replaces Pietje Lauxmont Ormsby Eva, a cow owned by Archie Meek, Norwich, N. Y. Eva's record in the same class was 12,834 milk, 4.6%, and 594.5 fat.

Longhurst Cavalier Daisy, just recently classified Very Good, was bred and developed by Earl V. DeLong, Mexico, N. Y. Her sire, Woosterdale Cavalier Plutocrat (SMP), is a son of Carnation Imperial Cavalier (EX-SMP) out of Woosterdale Fobes Plutocrat, a daughter of Crownhurst Rosie Plutocrat (Carnation Plutocrat x Rosie Perfection) out of Thelma Bess Ormsby Fobes, one of the Sir Bess Ormsby Fobes Dean daughters out of Carl Wooster's Thelma family.

The latest HIR proof on Woosterdale Cavalier Plutocrat from Volume 11 shows that he increased production 98 lbs. fat on 450-lb. dams on 51 pairs. In Volume 11 he has daughters with records up to 684 fat on 2X as junior 3-yr-olds.

Daisy's dam is Jonesvale Plutocrat Lansing (VG), a daughter of Carnation Plutocrat, thus making a good linebred pedigree for this new state leader. Daisy freshened the first time at one year and ten months and made 11,653 milk, 4.5% and 502 fat in 327 days.

Daisy is a full sister to Longhurst Cavalier Lilly, the other New York State Leader at Longhurst. She is leader in the jr. 3-yr-old 305d 2X class with 15,339 milk 4.4%, and 675.5 fat.

The dam of Daisy and Lilly has just freshened with her seventh calf before she was 8 years old. Her records have been improving every year and last year in 308 days, she made 17,492 milk, 4.1%, and 720 fat on 2X.

FOURTH FOR "MARIAN"

A fourth 1000-lb. 2X record is just announcd by the Brattleboro office for U N H Mike Marian 2726492 (VG), with 8y7m-2X-365d 24175 m. 4.3% 1034.7 f. in both AR and Herd Test. Bred and owned by the University of New Hampshire, she finished her record on Sept. 16, 1955. She thus becomes the second cow to make four 2X records above 1000 lbs. fat and the first to do this in AR test. The other is, of course, Minnow Creek Eden Delight, at Lakefield Farms, Clarkston, Mich., whose four 2X records from 1002 to 1218 lbs. fat include two made in Herd Test and two in AH—the combined AR and HT.

U N H Mike Marian has now completed six records, starting as a senior two-year-old and starting again each year in less than 15 months from previous calving, only once failing to qualify for the 305-day division. Her average tests for each year range from 4.1 to 4.5% and the total of the six AR records is 129,435 lbs. milk, 5578.6 lbs. fat and just over 4.31% test. Her highest record came last year as a seven-year-old when she made 24,282 lbs. milk, 4.3%, 1056.1 lbs. fat. Second high was her eight-year-old record just announced.

She is a full sister to U N H Mike Liza (VG), who has two 2X records above 1100 lbs. fat, they being the only pair of full sisters that have together made six 1000-lb. records on 2X. They are daughters of the former UNH herd sire, N J E S Conqueror Flores Mike, from the old 200,000-lbs. brood cow, U N H Perfection Echo (VG).

KNOLLWOOD SELLS 1000-LB. BULL

Daniel I. Mayne, owner of Knollwood Farms, Fairport, N. Y. reports the sale of a promising bull calf to Mr. and Mrs. Robert Acomb, Stafford, N. Y. The calf selected is out of the 1041-lb. fat daughter of Montvic Chieftain 7th, Knollwood Rag Apple Barbara (VG). She has a lifetime total in 8½ lactations of 158,446 lbs. of 3.85% milk, 6,101 lbs. fat. The calf is sired by Cochran Ideal, son of the Gold Medal Sovereign Cochran out of Cochran Sovereign Ideal (VG), $5050 daughter of Sovereign Commander Antonio.

The new bull will follow two other successful herd sires in the Acomb herd, one of the early sons of Montvic Rag Apple Sovereign, and a Knollwood-bred son of Knollwood Chief out of the popular "Nettie" family. Their herd now numbers close to 200 head, with 80 milking cows.

As Sterling is to Silver . . .
Champion Sons are to Herd Sires

- ☆ His first 20 daughters average:
  600 lbs. fat 305d 2X M. E.
- ☆ He is a Silver Medal Type Sire and should soon be Gold Medal
- ☆ He is a five-point test raiser
- ☆ His sire is Excellent-Gold Medal and his two grandsires are Gold Medal
- ☆ He is a son of Zeus and a double grandson of Wisconsin Admiral Burke Lad.

WINTERTHUR ZEUS BURKE CHAMPION (SMT)

We Have Six of His Sons for Sale (two from 800-lb. 2X dams)

Make Our KINE Your KIND

KINGSTEAD FARMS

LESLIE C. KING & SONS — CLARKSBURG, MARYLAND

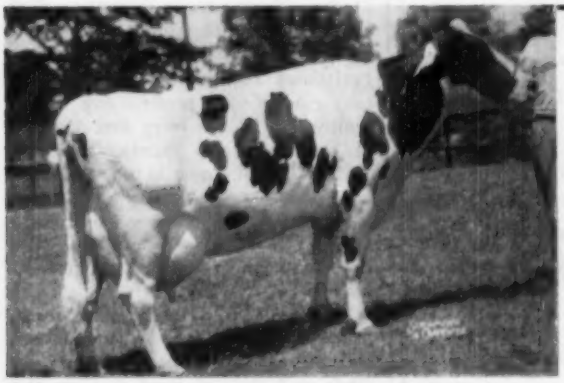

ADA HONEYVALE LOCHINVAR (VG)
Her daughter at 2y 4m, 2X, completed a 17,089-lb. record.

Hilltop's Junior Herd Sire

HILLTOP TRANSMITTER COUNT

He's by Transmitter from

ADA HONEYVALE LOCHINVAR (VG)

3-0	2X	15,755	3.6%	565.4
4-1	2X	17,112	3.6%	619.1
5-3	2X	19,309	3.6%	699.3
6-5	2X	20,982	3.8%	797.0
7-9	2X	21,713	3.7%	801.7

— THANKS TO "THE BULL OF A LIFETIME" —

Certified and Accredited for Bang's and T. B.
LARRY FITCH, Herdsman

CLARKDALE GLORIA TRANSMITTER

BURKE + RAG APPLE

OUR POPULAR 4% CROSS

WHIRLHILL MONTEZUMA
A Blue Ribbon example of our high producing cross of the Pabst-Winterthur Burkes on the Montvic Rag Apples. Whole or half interest for sale.

MONTEZUMA, born 31 December 1954, 24 hours too early for the shows, but that is all he lacks. Despite his handicap he was first in class at the North Haven Fair, thanks to style and SIZE, for he carries the growth factor.

MONTEZUMA is backed by a very distinguished pedigree, for his sire is the "Excellent" Winterthur APOLLO, whose daughters are attracting the eyes of all visitors for both type and production. The dam is Maryanna, one of our greatest young cows, who made at 2 years, 2X milking:

16,247 milk 4.2% 675.5 fat

Moreover, MONTEZUMA's dam is by the highly proven QUINTESSENCE, so is an own sister to the 1134-lb. 2X ARIEL. The "Very Good" second dam has 662 fat, 4.2%, 2X and 607 fat, 4.1% 2X. The paternal granddam is "Excellent" with 801 fat, 4.2% and a string of other great records. The top grandsire is the Gold Medal Proven, "Excellent," ZEUS.

Send for MONTEZUMA's pedigree and price. A wonderful bargain for his new owner, whether in an Ormsby or Rag Apple herd.

Whirlwind Hill Farm

WALLINGFORD, CONN.

DEAN RICKARD, Operator **JAMES M. OSBORN, Owner**

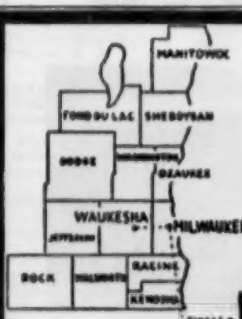

WHERE HOLSTEINS HAVE BEEN BRED AND DEVELOPED FOR 56 YEARS.

Purebred and Grade Holsteins

Selected for Type and Production, T. B. Accredited—Blood Tested. Some calfhood Bang's vaccinated From 200 of better Wisconsin herds. We are in a position to fill small or large orders for interstate or export.

— Service of —

W. L. Baird - Arthur F. Bennett - Don A. Stouffer
James L. Gordon - Reynold Bennett
at your disposition.

FOR INFORMATION WRITE
INTER-COUNTY DAIRY CATTLE ASS'N
BOX 177 WAUKESHA WIS.

MATHEWSFIELD BUYS TOP COW

H. J. Szold, Mathewsfield, Washingtonville, N. Y. was the purchaser of the top cow at $3100 in the recent dispersal of the Denfield herd, St. Thomas, Ont. This was the cow Denfield Dewdrop Sovereign, a seven-year-old cow classified Excellent and with a 2X record as a five-year-old of 27,458 lbs. milk, 1097 lbs. fat 4%. Her four months old son, Denfield Rag Apple Paul, was purchased at $1900 by the Oxford and District Cattle Breeding Association, Woodstock, Ont. Another three-year-old son was purchased at $1000 by Weaver Bros., Belmont, Ont.

CARNATION BULL TO COLOMBIA

Carnation Milk Farms, Carnation, Washington, report the recent sale of Carnation Madcap Topmaster to Sr. Arturo Gutierrez E., owner of Hacienda "Campoverde" of Bogota, Colombia. Carnation Madcap Topmaster is a son of Carnation Madcap Butter Boy (EX) who, in turn, is a son of Carnation Imperial Madcap Lad (VG-GM) and from Frasea Butter Girl Wayne (EX).

Leness Hall, Carnation sales manager, makes the following additional comment: "The dam of Carnation Madcap Topmaster is Carnation Skylark Tops, a daughter of Carnation Homestead Revelation from Carnation Perfection Topsy who is the foundation cow of our present day Topsy family, one of the very best families in the Carnation herd. Carnation Skylark Tops is now in the test barn as a mature cow starting what promises to be an outstanding mature record. She is milking from 90 to 100 lbs. of milk per day at the present time."

Mr. Hall, has recently returned from a month trip in Latin America. He reports that he saw some good cattle and that in some sections the improvement has been quite remarkable since his last trip down there four years ago.

CARNATION MADCAP TOPMASTER
A son of Carnation Madcap Butter Boy, recently purchased from Carnation Milk Farms by Sr. Arturo Gutierres E., Hacienda Campoverde, Bogota, Colombia.

Many were interested

in this bull at Waukesha

TIDY Burke Stepstone, the most intensely Ormsby-bred bull we have yet produced, had many advocates when he was sold at the Blue Ribbon Sale November 7th for $4100, the second highest price of the sale, and one of the top bull prices of the year. His purchasers, L. J. Crowgey and L. A. Drury (Hollins College) of Virginia are shown at the left. Ted Prescott of the WORLD staff represented the contending bidder, J. O. Canby of Pennsylvania. The two gentlemen at the right are Albert Grover and O. E. Hjelter of the Tri-State Breeding Association, Westby, Wis., also contending bidders. Not pictured, and dropping out $100 lower were the managers of the Northern Ohio Breeding Associaion. That's "Yours Truly" at the halter.

"Stepstone" was sired by Wis Burke Ideal (VG-GM), our former sire now in service at Northern Ohio Breeding Association. His 17 classified daughters average 85.8 points (9 VG – 8 GP). On 14 pairs he raised 530-lb. fat dams to 602 lbs. fat on the daughters. "Stepstone's" dam (94 Excellent) heads our greatest cow family, with four daughters in the herd. To the buyers and contending bidders on this bull we express our sincere thanks. If YOU are interested in such a bull, we suggest you get in touch with us – we still have the factory!

DAWDY HOLSTEIN FARM

E. A. Dawdy — Salina, Kansas

Pabst Encore . . .

may have exactly what you need!

He now has 8 classified daughters, all 1st calf heifers.
They have an average score of 82.
100% of them classify Good Plus or better in Dairy Character.
100% of them classify Good Plus or better in Body Capacity.
100% of them classify Good Plus or better in Rumps.

At the Chicago International an "Encore" daughter, Killybracken Encore Cassy (VG) placed 6th in the 3-year-old class.

An "Encore" son, Sir Killybracken Encore Punch, placed 8th in the senior yearling bull class.

The "Encore" daughters are producing very well with first and second calves on 2X AR and HIR test.

"Encore" sons for sale from $150 to $400.

KILLYBRACKEN — Wayne, Illinois

" Breeding With A Meaning"

MRS. C. GROVERMAN ELLIS, Owner **LOUIS KAGEL, Manager**

Our Future Is In This Picture!

And so are 55 years of our own past breeding! This herd, begun by my father at the turn of the century, has made a real contribution to the breed. Many an old timer will remember with pleasure "those big, black, thin-necked cows" for which this herd has always been famous. "Duke's" sire, Zeldenrust Korndyke Parthenea, a home-bred double grandson of KBKO 23rd, has that heritage behind him. He did an outstanding job for Willis Hoke, one of Indiana's best farmer breeders, before coming back here for his final period of service. I am happy to announce that I have purchased the entire herd from my father's estate, to continue one of America's oldest Holstein breeding programs.

The Duke of Zeldenrust

Our Junior Herd Sire
Born August 8, 1953

This young sire is a maternal brother to Treasure Model; to the Res. All-American Franlo Roebuck Regent; to the All-American "Gracious Lady;" to the SMP Sire, Browns Markmaster Posch; to the Hon. Men. A.-A. Franlo Aaggie Darling; and to "Treasure Carleen," 2nd heifer calf at 1953 Indiana State Fair. His dam? Browns Mistress Corrine, twice over 850 lbs. fat, 4.1%, a Res. All-American, but most of all, A BROOD COW!

ZELDENRUST FARM

Ray Bottema, Owner

108 South 7th St.
BEECH GROVE, INDIANA

A Few We Have Sold

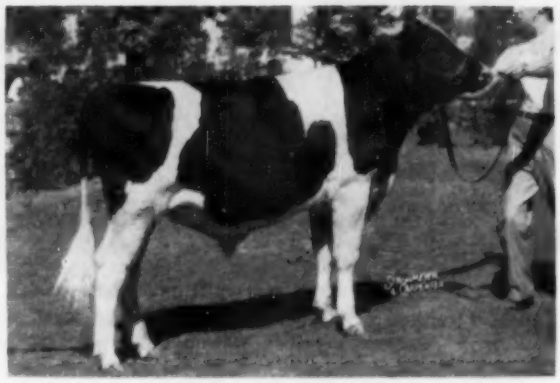

ECHO SEGIS PABST
1st Bull Calf & Junior Champion at Lewis County Fair; 2d Bull Calf at New York State Fair, 1955. Now owned by C. E. Tompkins, VolBloed Farms, Syracuse, N. Y.

JUNIOR CHAMPION BULL
At Lewis County Fair (pictured)

FIRST PRIZE SR. YEARLING BULL
At Lewis County Fair and Lewis Co. Black & White Show. Owned by Mr. & Mrs. Steven Bernet, Lowville, N. Y.

FIRST PRIZE SR. HEIFER CALF
At Jefferson County Fair. Owned by Laurence W. Jewett, Jewettholm Farm, Evans Mills, N. Y.

SECOND PRIZE HEIFER CALF
At Michigan State Fair and a valued member of the C. B. Smith show herd. Sold at the Pan-American Sale to Mr. Joe C. Carrington, Texas.

The sons and daughters of PABST WALKER REBRIGHT mentioned above should develop into the right kind. We wish to thank the owners for their confidence in the Rebright offspring.

North Side Stock Farm

ALSON D. WELLER & SON — Certified - Accredited - Vaccinated HIR Testing — LOWVILLE, NEW YORK

CORNERSTONES For The FOUNDATION Of Your FUTURE HERD

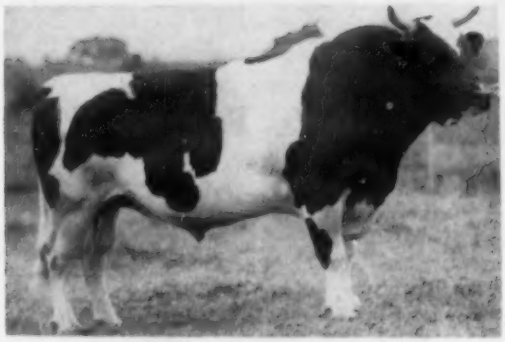

CLARKDALE SKYLARK ADMIRAL LAD
Bred by: Leo P. Dwyer, Clarkdale Farms, Barrington, Ill. Proved by Clarence Zurcher, Farmersburg, Iowa, where his first 10 daughters to freshen gave him the following ABS Proof as of November 27, 1954:

10 dams, 37 records, ave.:	15950 M	3.48%	556 F
10 dtrs., 12 records, ave.:	17,782 M	3.61%	642 F
Difference (7-10-8)	+1,792 M	+.13%	+86 F
American Index, 10 pairs	19,574 M	3.74%	732 F

(Every ABS Proof on 305 day 2X M. E. Basis, using all records of dams and daughters.)

It is safe to predict that the cornerstones of the foundation for your future herd will be daughters of such great Proved Bulls as "Skylark," shown at left, because they:

1. Not only produce at phenomenal levels.
2. They have, in themselves, a built-in, high inheritance to pass along to their daughters.
3. They are the kind of cows you are proud to own. You will want to breed them, in turn, to the best proved bulls available (ABS Proved Sires).
4. The use of a succession of such Proved Bulls, generation after generation, is the shortest cut known to an outstanding herd.
   This is the ABS Breeding Program.

"Skylark" is a Good Plus Silver Medal Production Sire. We believe the conditions of feeding milking and management at Clarence Zurcher's Farm have given these "Skylark" daughters and their dams a good opportunity to express their **full** inheritance. How else accurately measure the inheritance of a cow or the transmitting ability of a bull? "Skylark," and his contemporaries at three ABS studs are putting solid foundations under herds in 37 States. Can you afford to use bulls of lesser inheritance when these bulls are available to you?

AMERICAN BREEDERS SERVICE

Write for our New Sire Directory.
325 N. Wells Street
CHICAGO 10, ILL.
Serving Breeders in 37 States.

Studs at:
Carmel, Indiana
Madison, Wisconsin
Palo Alto, California

Family Ties - - -

We're Tying Up With These 2 History Making Families

★ Femco Queen Piebe Royal's Family

Our "Queen of Queens"

HAMARET QUEEN PROSPECTOR (EX)
365d 6½y 2X 35,564 3.7 1319 AR
(National Champion for Milk and Fat)

Piebe Royal is the dam of "Queen"

Femco Queen Piebe Royal (VG – records to 737 on 2X) is proving herself as one of the brood cow greats. She is a daughter of Femco Royal out of a double granddaughter of Count Veeman Segis Piebe 19th. Three of her daughters are now living: Hamaret Queen Prospector (pictured), our National 2X Champion for milk and fat; Hamaret Piebe Arab (pictured) the new National Champion HIR 2X Sr. 3-Yr-old owned by Howard Sisson, Norwich, N. Y.; and Hamaret Piebe Prospector (VG – records to 830 on 2X), the full sister to Queen now owned by River Valley and Lyon Brook.

A New Champion

HAMARET PIEBE ARAB (GP)
3-S 365d 2X 29,583 3.8% 1110.1 HIR
(National HIR Champion)

A Great Brood Cow

LAUXMONT RAG APPLE LUCINDA
5y 365d 3X 22,155 4% 883.7
The dam of Lauxmont Admiral Lucifer and Lauxmont Safemaster Prospector.

Our Son of Queen

LYON BROOK WALLIE QUEEN
Our son of the Queen cow sired by Winterthur Select Fobes Wallace (VG-83P).

★ Lauxmont Rag Apple Lucinda's Family Through Her Sons — "Prospector" and "Lucifer"

Lauxmont Rag Apple Lucinda, the daughter of Montvic Rag Apple Netherland out of a daughter of King Piebe of York, has established herself as a top brood cow. The cover story in this WORLD features Lauxmont Admiral Lucifer, one of her outstanding sons. The sire of the Queen cow is Lauxmont Safemaster Prospector, another one of her sons. We have daughters of both of these bulls in our herds and have made arrangements to breed some selected cows to Lucifer. At the present time there are over 100 descendants of the Lucinda cow in the River Valley and Lyon Brook herds.

LAUXMONT SAFEMASTER PROSPECTOR (VG)

— Wallie Semen Available —

Lyon Brook Wallie Queen (pictured above) is a bull that combines both of these great families. We are building on him – Why don't you? Write for details.

Another River Valley and Lyon Brook herd sire bringing in the blood of Lucinda is Hickoryvale Rear Admiral, a son of Helengeorge Master Admiral (GM), the son of Lauxmont Admiral Lucinda, a full sister to the Lucifer bull.

RIVER VALLEY FARM — LYON BROOK FARM

ACC. **MRS. G LOW & SON, R. 2, Milford, N. Y** — **ARCHIE MEEK, Norwich, N. Y.** CERT.

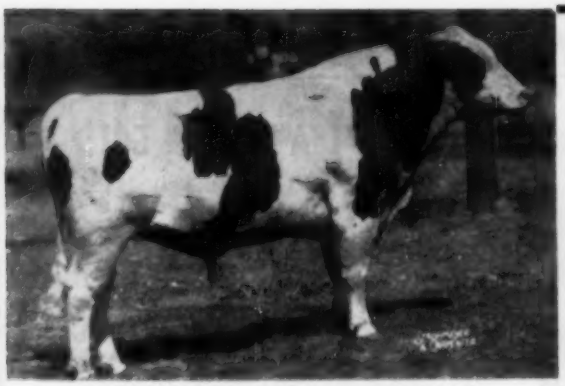

LAUXMONT ADMIRAL LUCIFER (VG-8MP)
Picture taken at 11 years

We Pay Tribute to

Lauxmont Admiral Lucifer

The achievements of Lauxmont Admiral Lucifer are covered in the "Lucifer Story" appearing as a feature article in this WORLD. We recommend that you read it.

After working with this great herd improver for the past eleven years, we feel that we owe a great deal to him. Lucifer is the kind of a bull every one dreams of developing—and very few ever realize their dreams.

At S.P.A.B.C., we are building heavily on Lucifer and his offspring. We now have four sons and three grandsons in service; each one from a selected cow and cow family.

Lucifer will live on in southeastern Pennsylvania.

A PRIZE WINNING GET OF LUCIFER

The Lucifer "Get" (pictured) was first at one of our S.P.A.B.C. Cattle Shows. The cow on the right is Lincoln Admiral Fobes 2nd, the sixth daughter of Lucifer to classify Excellent. The cow on the extreme left is Yarba Admiral Relady (VG), the top selling animal in the recent Dunkle Dispersal.

"Lauxmont Admiral Lucifer is nearing the end of the trail—a transmitting bull from a transmitting family, he has earned a place for himself in the Holstein Hall of Fame."

AN EXCELLENT "LUCIFER"

RIDGE SIDE LUCIFER POLLY (EX-92 pts.)
6y 305d 2X 16,085 3.6 584.9

AN EXCELLENT "LUCIFER"

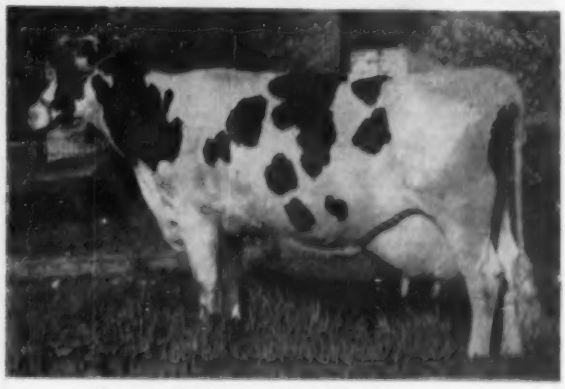

ADMIRAL EMMIE ORMSBY (EX-95 pts.)
Lifetime: 160,710 m 3.8% 6,072

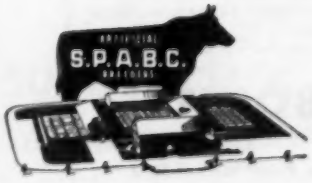

SOUTHEASTERN PENNSYLVANIA ARTIFICIAL BREEDING COOPERATIVE

Box 254 **LANCASTER, PA.** **Phone 2-2191**

Serving Southeastern Pennsylvania and Delaware

The Junior Herd Sire at Locvale

THE DAM OF TIDY GOLD

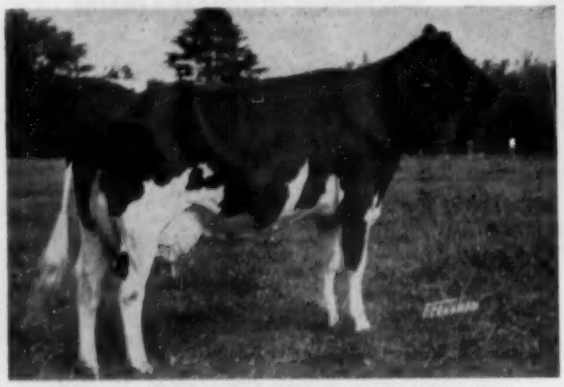

SHAWS DUNLOGGIN TIDY CRETE GOLD 2752715
"Very Good"

This young sire now has daughters milking with first calf in our herd. He is bred to sire production and type, and continues our DUNLOGGIN heritage with two crosses to WOODMASTER through Dunloggin Aim and Dunloggin Golden Cross, and in addition ties in one of the great bulls of the breed, the EX-GM Baker Farm Dauntless—on both sides of his pedigree.

SHAWS D A F TIDY GOLD

1331045 (Twin) Born Feb. 2, 1951

Sire: SHAWS DAUNTLESS AIM FERN 1048677

Preliminary proof on 5 pairs:

Dtrs.	14,828	3.70	548
Dams	13,419	3.92	522
	+1,509	—.22	+26

Dam: SHAWS DUNLOGGIN TIDY CRETE GOLD 2752715 - Very Good
3d 4-year-old, Eastern States Exp., 1951

2-2	338	3X	16,749	3.7	616.7
3-3	354	3X	21,952	3.7	812.7
4-4	365	3X	20,325	3.6	735.2
5-9	329	3X	22,572	3.7	845.0
6-10	365	3X	25,585	3.6	912.1
Total, 5 lacts:			107,183 m.		3,921.7 f.

TIDY GOLD is being mated to our good daughters of McDONOGH GOLD PRINTER and HARDEN FARMS DEEN TRIUNE.

LOCVALE FARMS

J. Homer Remsberg & Sons **Middletown, Maryland**

Certified — Vaccinated — Accredited

HOLWYN PIXY MAHOMET ORMSBY
2d heifer calf, Ohio State Fair, 1954. A representative daughter of our herd sire, Carnation Atom Bomb.

Senior Herd Sire:

CARNATION ATOM BOMB

Son of Carnation Homestead Revelation (EX-SMP) and Carnation Princess Violet, 558-lb. 4% 2-yr-old daughter of Carnation Inspiration, out of the three-time 1000-lb. daughter of Imperial.

Atom Bomb is one of 9 successive Carnation bred bulls to be used here.

Breeding Stock For Sale at All Times

Holwyn Stock Farms

BOUIC BROS. R. D. 2 MARYSVILLE, OHIO

We're pleased, too . . . that

PABST REGAL WAYNE (VG)

has finished with

8-7	365	3X	30,506	3.6	1103	AR

HER SON — ONE OF OUR SENIOR HERD SIRES

PABST JESS REWAYNE

We have 24 of his daughters now, 11 in the milking herd and the rest younger. We are using him quite heavily at present and have a number carrying his service.

His first 10 daughters to freshen (unselected) have a classification average of 80.2 and an actual 2X HIR average at 2y 4m of 11,964 milk and 460.8 fat.

We are most happy to have a son of the great Wayne cow, and congratulate Pabst Farms on their achievement.

• EBONITE •

H. M. GANS GANS, PENNSYLVANIA

Phone Point Marion 5579

— 185 Registered Holsteins —

IN THE TERRACE FARMS DISPERSAL

Friday & Saturday — December 2 & 3

Bang's Certified — Vaccinated — T. B. Accredited — Blood Tested
HIR Tested — nAn Analyzed — (82.5 points Ave.)

Featuring these 3 Great Herd Sires and Their Offspring

HOUCKHOLME RE-ECHO CHAMPION
"Very Good"
Born May 6, 1951, by Spring Farm Fond Hope (EX) from the 35,314-lb. Re-Echo May Burke (EX). He sells with 15 daughters (one in milk) and 47 head bred to him.

ZARNOWSKI REBURKE RAVEN LAD
Born Nov. 20, 1951
A line bred Burke show bull, by "Raven" and out of Z. Reburke Sally (VG) with 515.3, 710.0, 830.4 fat at 2, 3 and 4y. His dam sells, her full sister sells, his full sister sells — also 21 of his daughters and 14 head bred to him — all selling.

TERRACE FARM ADMIRAL BURKE
Born Feb. 6, 1950
His wonderful dam, Marathon Bonny Admiral Mystic (VG) with 820.6 fat and two 700-lb. records also sells together with two other sons. 14 daughters of Admiral Burke sell, and 6 daughters of his full brother, and 13 daughters of his maternal brother by "Raven."

A BRIEF REVIEW — AND THE LOCATION

- ★ **122 Females Selling were born since 1951**
- ★ **75 Head Classified for an average score of 82.5, including 26 First-Calf Heifers**
- ★ **16 Cows with from 18,000 to over 25,000 lbs. milk**
- ★ **49 Daughters and Maternal Granddaughters from the 16 Highest Record Cows**
- ★ **Heavy freshening during November, December, January and February**

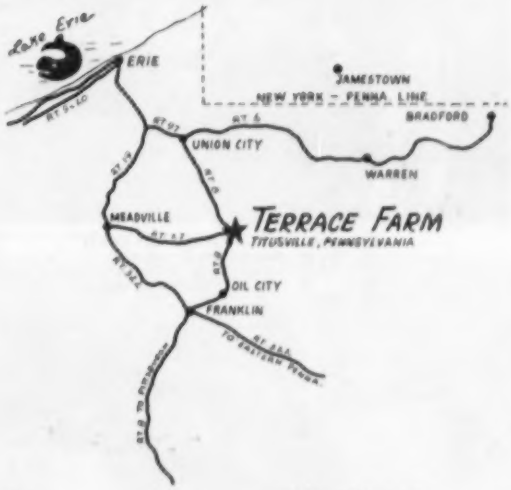

32 Daughters of KYLAND FOBES BURKE 16TH

13 Daughters of KYLAND F B PIONEER

22 Daughters of PABST BRED SIRES

HOTELS: Hotel Arlington, Oil City; The Colonel Drake, Titusville; and Hotel Exchange, Franklin — all in Pennsylvania and all convenient to Terrace Farms. If you need reservations or transportation, call A. Z. Kelly or the Sale Managers.

Mail bids will be handled in your best interest by any of the following: Arthur Nesbitt, Secy., Penna. Holstein Assn., 517 So. Garner St., State College, Pa.; Earl L. Groff, Strasburg, Pa.; the Sale Management; or R. H. Hastings, care of the **Holstein-Friesian World,** Lacona, N. Y.

SUNDBACH & KELLEY
Owners
TITUSVILLE, PENNSYLVANIA

R. AUSTIN BACKUS, Inc.
Sales Mgrs. & Auctioneers
MEXICO, NEW YORK

Sale starts at 10:00 A.M. each day

Penna. Holstein Assn., Cooperating

Arthur Nesbitt, Sec'y., State College, Penna.

185 REGISTERED HOLSTEINS SELLING IN

Titusville, Pennsylvania — Two Big Days – 10:00 A. M. –

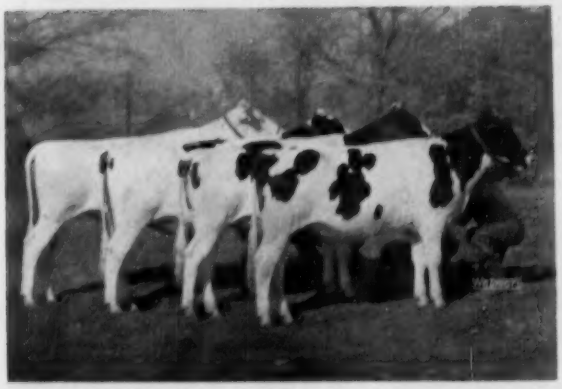

JUNIOR "GET" OF HOUCKHOLME RE-ECHO CHAMPION
Four oldest females by Champion born at Terrace Farm. Unselected, 1st Jr. Get N W Pa. B & W Show; 1st at Crawford County Fair; 5th at Pa. B & W Show.

TERRACE FARM REBURKE NANCY
This beautiful heifer is a show winning daughter of Zarnowski Reburke Raven Lad. She is a prime example of Raven Lad offspring. Her maternal brother is pictured directly below.

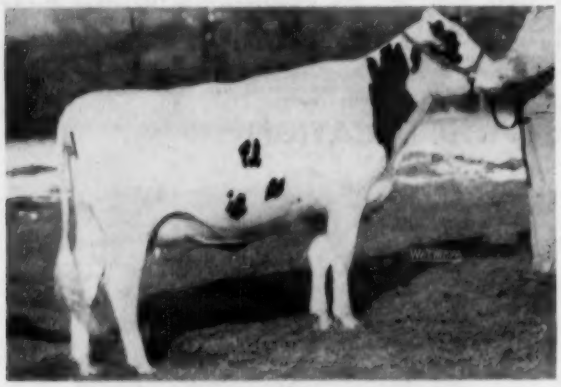

PADE FARMS BURKE LILLITH
"Very Good" at 2 years
1st Prize 2-yr-old, N W Pa. B & W Show and Crawford County Fair, 1955. By Pabst Burke Premier. Her dam pictured directly below.

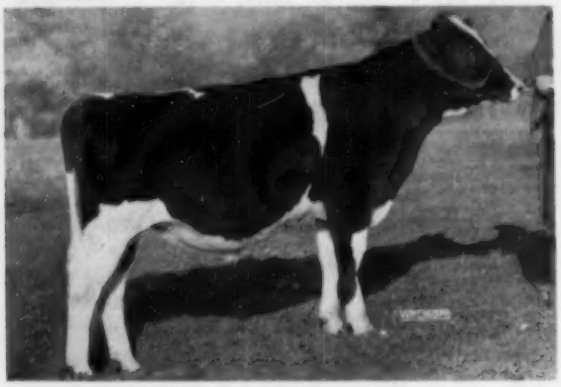

TERRACE FARM PIONEER ORMSBY
Not selling, he is a 1st prize winner including 1st at Pa. B & W Show, 1955. Mate and brother to "Nancy," above and by Terrace Farm F B Pioneer. Owned by Gordon Pagan, Cochranton, Pa.

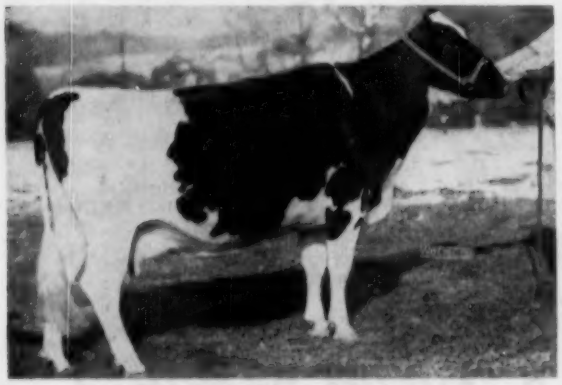

PADE FARMS ORMSBY LILLITH EDUCATOR
"Very Good"
Her daughter pictured directly above. She is by Larrietta Aristocracy.

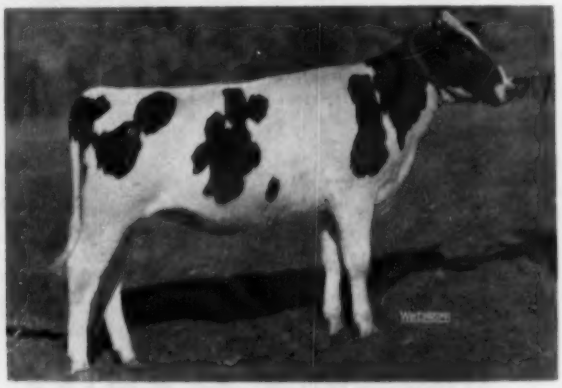

TERRACE FARM RE-ECHO JEWEL
This show heifer born May 16, 1954, has a younger full brother selling also. She is a daughter of Houckholme Re-Echo Champion and sells with her sire, dam, and maternal sister.

THE TERRACE FARM DISPERSAL

– 10:00 A. M. – **Friday & Saturday — December 2 & 3** – 10:00 A. M. –

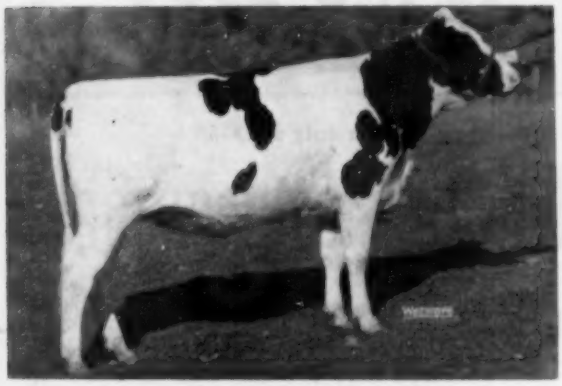

TERRACE FARM RE-ECHO SALLY
By the Champion sire and out of Zarnowski Reburke Sally, thus a maternal sister to Zarnowski Reburke Haven 1.nd. An Excellent show prospect with a wonderful pedigree.

TERRACE FARM REGAL RECOVERY
By Pabst Regal and out of Pade Farms Fobes Burke Recovery whose show winnings are too numerous to mention.

TERRACE FARM BURKE MOOIE
One of the many nice daughters of Kyland Fobes Burke 16th. A full sister also sells.

TERRACE FARM ADMIRAL HAVEN
Own son of Weber Hazelwood Burke Haven and the "Mystic" cow (she is selling). Thus maternal brother to T F Admiral Burke and Burke Admiral. He is sire of 14 females and service sire of 22.

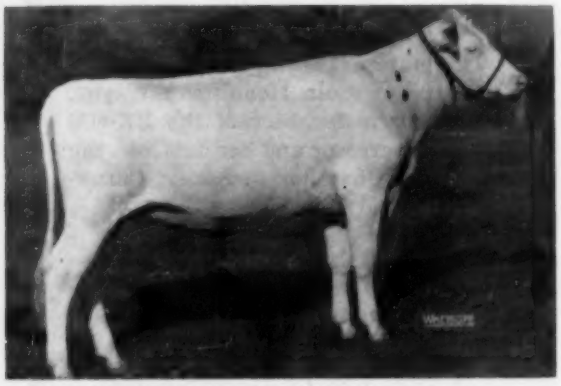

TERRACE FARM RE-ECHO COLANTHA
Another top daughter of Champion. Her dam at 23 months made 463.1 fat, 13,225 milk on 2X in 365 days.

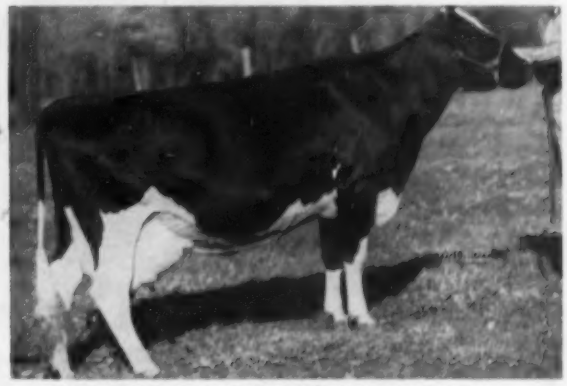

REXHOLM DUCHESS QUEEN EMPEROR
Good Plus
Records of 520.5, 597.7 and 567.5 fat and due Feb. 18th to T F F B Pioneer.

SUNDBACH & KELLY
Owners
TITUSVILLE, PENNA.

R. AUSTIN BACKUS, INC.
Sale Mgrs. and Auctioneers
MEXICO, NEW YORK

CARNATION LASSIE LOLA WAYNE
She is a first calf daughter of Carnation Ensign, now on test and making over 2-lbs. of fat per day.

— **MATERNAL GRANDDAM** —

CARNATION LOLA HOMESTEAD WAYNE (EX)

365d	5½y	3X	22785	4%	912.8
365d	4½y	3X	21348	4%	854.7
365d	2y	3X	16047	4%	638.9

Daughter of Hallrose Progressor

— **PATERNAL GRANDDAM** —

CARNATION HEILO PONTIAC (EX)

365d	10y	3X	21781	3.8%	833.1
365d	2½y	3X	15348	3.9%	605.2

Gr. Ch. W. Wash., 1946-4th aged cow Gr. Nat. & P. I., 1946 . 2 daughters with 938 and 870 F.

E. T.-B-250

Born July 2, 1955

← HIS DAM

He Traces Four Times to Governor

Pictured here are the dam and the two granddams of this July calf we are now offering.

A son of Carnation Pontiac Supreme (VG) our son of Governor of Carnation and of the Excellent Imperial daughter, Carnation Heilo Pontiac. "Supreme" has three two-year-old daughters with 516, 526 and 590 F. and he is a full brother to the 938-lb. Carnation Memory.

The dam of ET-B-250, a daughter of Carnation Ensign is a first calf heifer, is now on test and making over 2-lbs. of fat a day. Her sire, Carnation Ensign, is Very Good, was Reserve All-American 3-yr-old of 1948, has 16 A R daughters, one with 959.7 F. and 14 from 428 to 792 F. His dam was the 1066-lb. Governor daughter, Carnation Imperial Lassie.

The maternal Granddam, the Excellent Carnation Lola Homestead Wayne, (pictured) is a daughter of the EX-GM Hallrose Progressor and her dam was the VG, 1094-lb. Governor daughter, Carnation Homestead Wayne.

Remember that Governor of Carnation is the only sire of the breed with 38 1000-lb. fat daughters.

We consider E. T. -B-250 an unusual herd sire opportunity—write today for complete information.

Carnation Milk Farms

Address:

CARNATION MILK FARMS

Dept. 192 **Carnation, Washington**

★ The Newspaper of the Breed

Holstein-Friesian World

Vol. 52 — No. 22

November 19, 1955

Pacific International Livestock Exposition

By GEORGE E. BLOSSER, National Fieldman

It was a great Holstein show at this year's P. I., one that held the audience till the last class of the day. It had truly an international "flavor" with the presence of a strong contingent of 28 entries from British Columbia. A group of 6 uniform entries from Melvin George of Dixon, California, who got his start not too long ago in 4-H, gave further representation to the show. (Melvin, incidentally, is due to enter the service several weeks following this show.) State herds from Washington and Oregon were also exhibited, making a grand total of 21 exhibitors and 109 entries.

The show was held on October 19th at its old location, the P.I.L.E. grounds on the northern outskirts of Portland. The judge for the show was Harvey Swartz, Waukesha, Wisconsin, whose placings were done in a quick, methodical manner. Carnation Milk Farms dominated the show, taking all the championships: junior, senior, and grand, also winning the premier exhibitor banner.

The Bulls

A Carnation entry, Carnation Revelation Judge, started the day off by winning a strong bull calf class. In second was Dixonic Var Rett Gem, a Melvin George entry out of his veteran show bull, Sutten Oaks Vrouka Rett. Gilmore Monarch, a son of Spring Farm Fond Hope owned by Les Gilmore of Steveston, B. C., won the junior yearling class over Dixonic Var Rett Hi Tone, another "Vrouka Rett" son that was junior champion at the California State Fair. Colony Farm (Essondale, B. C.) won the senior yearling class with Colony Vale Sir Cyvro. Judge Swartz awarded the junior championship to Carnation's smooth, well-balanced bull calf, Carnation Revelation Judge.

G. E. McKay of Lulu Island, B. C., won the two year old class with Tranquille Korndyke Fleta Sir Vale, a son of Colony Netherland Perfection 28th. Drawing considerable attention was the aged bull class. Although only four bulls were exhibited, two of them were previous All-American nominations and one an All-Canadian. It was Carnation's veteran, Hallrose Hazel Pride, that eventually topped the class. Looking better than ever, "Pride's" depth, legs, smoothness, and over all balance carried him through to the top over the second place Ty Vic Ever May, owned by Albert Evers and Sons of Forest Grove, Oregon. Named reserve champion at the recent Oregon State Fair, the "Ty Vic" bull is sired by the well-known Osborndale Sir Ty Vic Rag Apple. In third place was Melvin George's former All-American nomination, Sutten Oaks Vrouka Rett, who, as a two-year-old, defeated the "Pride" bull at San Francisco's Grand National. This was a "return bout" for the two bulls with "Pride" the winner this time. In fourth was a former reserve All-Canadian, Frasea Vrouka Sir Jewel, owned by J. Grauer and Sons of Vancouver, B. C. and sired by Spring Farm Fond Hope. At last year's P. I. his full brother (owned by the State College of Washington) was named junior champion. For the senior and grand championship, Judge Swartz chose the "old pro", Hallrose Hazel Pride.

The Junior Females

Colony Farm started on the judging of the females with a win when their Colony Vale Ena Cyvro (by Colony Cyclone Vale Vrouka 6th) nosed out two entries from Carnation. A "Revelation" and a "Butterboy" daughter. Judge Swartz started the junior yearling class with Carnation Skylark Countess, a daughter of "Revelation". In second was a daughter of Frasea's reserve All-Canadian "Jewel" bull, followed by an entry from Peter and Edward Sinnema of Carnation, Washington. Carnation won the senior yearling class with a "Butterboy" (Carnation Madcap Butterboy) daughter, Carnation Sally Skylark Topsy. Another Carnation entry, a Hallrose Progressor daughter, followed, with Naches Chimacum Lily, exhibited by Clayton Allard of Yakima, Washington, finishing third. After some deliberation, Swartz chose the junior yearling, Carnation Skylark Countess, for the junior championship. There were a total of 36 junior females exhibited, with exceptional quality all the way down the line.

The Milking Females

In the aged cow class, it was a contest between Benton Carey's grand champion of last year, Caryland Cocky Emma Rose, and two Canadian entries, Colony Miranda Ena, from Colony Farm and Lady Flood Countess, exhibited by Les Gilmore. Despite showing nearly dry, the "Emma Rose" cow could not be denied and provided Judge Swartz with a strong top. Her overall balance, strength, and smoothness was enough to put her over the Colony cow, with Les Gilmore's Lady Flood Countess following in third. Later on in the day, Gilmore was awarded the best udder trophy (awarded by The Holstein-Friesian Association of America) on

the "Countess" cow. Carnation won the four-year-old class with their Carnation Mutual Heilo Topsy, a Carnation President daughter. Though not showing the size and scale of some of the other entries in the class, she was an exceptionally well - balanced, smooth individual with a good udder. Two strong Colony entries, both daughters of Colony Cyclone Vale Sir Vrouka, finished second and third.

The three-year-old class saw another Carnation first, with Carnation Violet Camille edging Linmere Rozetta Beauty from the Lindow Brothers herd. Both were recent grand champions — the Carnation cow at the Western Washington Fair and the Lindow cow at the Oregon State Fair. A daughter of Carnation Imperial Madcap Lad, "Camille" was awarded the top spot because of superiority in style, balance, and smoothness. In the best udder class, Lindow's "Beauty" cow rated a second and "Camille" third. Third place in the three-year-old class went to Stanhope B. Winnie Ideal, an entry of Stanhope Dairy, Victoria, B. C. A good-uddered, dairy individual, she lacked the depth and strength of the cows above her. The two-year-old class was dominated by the host state, Oregon. The winner was Lone Fir Hazel Lass, owned by Elmer and Melvin Bernards, Carlton, Oregon, closely followed by another Bernards entry, Lone Fir Hazel Jane. Lindows were third with their Linmere Rozetta Becky. The Bernards entries were paternal sisters, both sired by Hallrose Calvin. The "Lass" cow was reserve champion and best uddered at the Oregon State Fair.

The contest for senior and grand championship was close. With Carey's "Emma Rose" cow at a disadvantage because of stage of lactation, Judge Swartz went to the three-year-old, Carnation Violet Camille, for the championship, naming the four-year-old, Carnation Mutual Heilo Topsy, reserve grand.

The Groups

Colony's outstanding get of Colony Cyclone Vale Sir Vrouka won the get-of-sire class, with a Lindow entry, the get of Hallrose Ranger, finishing second and S. B. Hall's Hallrose King Hazel get third. The Colony get included the 2nd, 3rd, 4th and 5th place four-year-olds. Hallrose Hazel Pride, the grand champion bull, and Hallrose Hazel Paulomina, S. B. Hall's 4th place three-year-old combined to win the produce of dam class. Their dam was Hall's famous old brood cow, Hallrose Pauline Tritomia. Second went to Lindow's produce of Linmere Hazel Beauty and third to an entry of Jack Constantine, Kent, Wash., the produce of Laconner Top Flight Victoria. Carnation won the junior get of sire class with a uniformly smooth get of Carnation Homestead Revelation, including both the junior champion male and female. First in the dairy herd class went to Colony Farm, while a Carnation entry was judged the best three females. In a close placing, Washington won the State Herd class over British Columbia. Oregon was third.

Detailed placings follow:

Bull Calf:
1. Carnation Revelation Judge (Carnation Milk Farms); 2. Dixonic Var Rett Gem (Melvin L. George); 3. Gilmore Fond Hope Valiant (L. Gilmore); 4. Linmere Rozetta Ivan (Lindow Brothers); 5. Frasea Commonwealth Jewel (J. Grauer & Sons); 6. Frasea Eclipse Sir Jewel (H. S. Berry); 7. Ever May Gentleman (A. J. Evers & Sons); 8. Lone Fir Hazel Dicke (Elmer and Melvin Bernard).

Junior Yearling Bull:
1. Linmere Rozetta Image (Lindow Brothers); 2. Dixonic Var Rett Hi Tone (Melvin L. George); 3. Gilmore Lucky Count (Giacomazzi Brothers); 4. Linmere Rozetta Image (Lindow Brothers); 5. Ever May Model (A. J. Evers and Sons).

Senior Yearling Bull:
1. Colony Vale Sir Cyvro (Colony Farm); 2. Gilmore Hi Hope (Les Gilmore).

Junior Champion Bull:
Carnation Revelation Judge (Carnation Milk Farms)

Two-Year-Old Bull:
1. Tranquille Korndyke Fleta Sir Vale (G. E. McKay); 2. Ever May Sovereign Reliance (A. J. Evers and Sons)

Mature Bull:
1. Hallrose Hazel Pride (Carnation Milk Farms); 2. Ty Vic Ever May (A. J. Evers); 3. Sutten Oaks Vrouka Rett (Melvin L. George); 4. Frasea Vrouka Sir Jewel (J. Grauer and Sons).

Senior and Grand Champion:
Hallrose Hazel Pride (Carnation Milk Farms)

Heifer Calf:
1. Colony Vale Ena Cyvro (Colony Farm); 2. Carnation Skylark Walker Tilda (Carnation Milk Farms); 3. Carnation Sally Mercedes Heilo (Carnation Milk Farms); 4. Chimacum Hazelwood Pixy (T. Benton Carey & Son); 5. Linmere Rozetta Lois (Lindow Brothers); 6. Carnation Sally Topsy Tilda (Carnation Milk Farms); 7. Dixonic Var Rett Wonder (Melvin L. George); 8. Frasea Double Jewel (J. Grauer and Sons).

Junior Yearling Heifer:
1. Carnation Skylark Countess (Carnation Milk Farms); 2. Frasea Myretta Jewel (J. Grauer and Sons); 3. Sinnema Revelation Lulu (Peter and Edward Sinnema) 4. Bel Medo Perfection Sunflower (Merlin O. Belcher); 5. Sinnema Revelation Model (Peter and Edward Sinnema) 6. Carnation Skylark Favorite Flo (Carnation Milk Farms); 7. Frasea Sadie Heilo Netherland (J. Grauer & Sons); 8. Linmere Rozetta Nellie (Lindow Bros.)

Senior Yearling Heifer:
1. Carnation Sally Skylark Topsy (Carnation Milk Farms); 2. Carnation Lola Skylark Madcap (Carnation Milk Farms); 3. Naches Chimacum Lily (Clayton F. Allard); 4. Gilmore Lady Hope (L. Gilmore); 5. Gilmore Thelma Hope (L. Gilmore); 6 Hallrose Madam May (S. B. Hall); 7. Constantine Skylark Paula (Jack Constantine); 8. Lone Fir Hazel Walker (Elmer and Melvin Bernard).

Junior Champion Female:
Carnation Skylark Countess (Carnation Milk Farms)

Two-Year-Old Cow:
1. Lone Fir Hazel Lass (Elmer & Melvin Bernard); 2. Lone Fir Hazel Jane (Elmer & Melvin Bernard); 3. Linmere Rozetta Becky (Lindow Brothers); 4. Colony Sadie Fayne Ena (Colony Farms); 5. Constantine Revelation Bess (Jack Constantine); 6. Gilmore Trixie Ormsby Princess (L. Gilmore); 7. Constantine Revelation Jakie (Jack Constantine); 8. Caryland Naches Eva Marie (T. Benton Carey & Sons).

Three-Year-Old Cow:
1. Carnation Violet Camille (Carnation Milk Farms); 2. Linmere Rozetta Beauty (Lindow Brothers); 3. Stanhope B. Winnie Ideal (Stanhope Dairy) 4. Hallrose Hazel Paulomina (S. B. Hall); 5. Linmere Rozetta Valentine (Lindow Brothers); 6. Caryland Marco Pansy Irma (T. Benton Carey & Sons); 7. Linmere Rozetta Star (Lindow Brothers); 8. Constantine Revelation Violet (Jack Constantine)

Four-Year-Old Cow:
1. Carnation Mutual Heilo Topsy (Carnation Milk Farms); 2. Colony Netherland Cyvale (Colony Farm); 3. Colony Miranda Cyvale (Colony Farm) 4. Colony Vale Koba Cyvale (Colony Farm); 5. Colony Ianthe P. Cyvale (Colony Farm); 6. Linmere Rozetta Vee (Lindow Brothers); 7. Frasea Black Beauty Ideal (J. Grauer & Sons); 8. Constantine Masterman Victoria (Jack Constantine).

Mature Cow:
1. Caryland Cocky Emma Rose (T. Benton Carey & Son); 2. Colony Miranda Ena (Colony Farm); 3. Lady Flood Countess (L. Gilmore); 4. Constantine Revelation Pabst (Jack Constantine); 5. Linmere Rozetta Irma (Lindow Bros.) 6. Frasea Irene Vee Netherland (J. Grauer & Sons); 7. Constantine Revelation Kerk (Jack Constantine); 8. Sun Acres Bessie Veeman Kiki (Bill and Frances Adamson).

Senior and Grand Champion Female:
Carnation Violet Camille (Carnation Milk Farms)

Reserve Grand Champion Female:
Carnation Mutual Heilo Topsy (Carnation Milk Farms)

Best Three Females:
1. Carnation Milk Farms; 2. Colony Farm; 3. Lindow Brothers; 4. T. Benton Carey & Son; 5. Jack Constantine; 6. Elmer & Melvin Bernard; 7. S. B. Hall; 8. J. Grauer & Sons.

Get-of-Sire:
1. Colony Cyclone Vale Sir Vrouka; 2. Hallrose Ranger; 3. Hallrose King Hazel; 4. Carnation Revelation Masterman; 5. Hallrose Calvin.

Junior Get-of-Sire:
1. Carnation Homestead Revelation; 2. Spring Farm Fond Hope; 3. Sutten Oaks Vrouka Rett; 4. Hallrose Ranger; 5. Ty Vic Ever May.

Dairy Herd:
1. Colony Farm; 2. Lindow Brothers; 3. Jack Constantine; 4. T. Benton Carey & Son.

Best Udder:
1. Lady Flood Countess (L. Gilmore); 2. Linmere Rozetta Beauty (Lindow Bros.); 3. Carnation Violet Camille (Carnation Milk Farms); 4. Frasea Black Beauty Ideal (J. Grauer & Sons); 5. Colony Miranda Ena (Colony Farm); 6. Colony Netherland Cyvale (Colony Farm); 7. Lone Fir Hazel Lass (Elmer & Melvin Bernard); 8. Lone Fir Hazel Jane (Elmer & Melvin Bernard)

Produce-of-Dam:
1. Hallrose Pauline Tritomia (S. B. Hall & Carnation Milk Farms); 2. Linmere Hazel Beauty (Lindow Bros.); 3. Laconner Top Flight Victoria (Jack Constantine); 4. Caryland Emma Pontiac (T. Benton Carey & Son); 5. Frasea Irene Segis Vrouka B (J. Grauer & Sons); 6. Linmere Hazel Vanity (Lindow Bros.); 7. Belmont Kerk Vrouka (Jack Constantine); 8. Carnation Skylark Tilda Topsy (Carnation Milk Farms)

State Herd:
1. Washington; 2. British Columbia; 3. Oregon.

Premier Exhibitor:
1. Carnation Milk Farms.

IDEAL BURKE ELSIE LEADER 1150470
First prize aged bull, senior and grand champion at California and Utah State Fairs. Wallace Lindskoog, Turlock, Calif.

ROCKY HILL MONT BURKE DUSTY JO 2354013
First prize aged cow, senior and grand champion at Utah State Fair. Four times an All-American in previous years, she is shown here at 13 years old. Harold J. Schmidt, Modesto, Calif.

Utah State Fair

September 19th, 1955—a very significant day in Utah Holstein history! The boys from the Beehive state had been literally "as busy as bees" planning and preparing for this occasion —the Holstein show at the Utah State Fair.

Several years ago it was decided to work toward a regional Holstein show at the fair. Behind this endeavor to the last man was the Utah State Holstein Association. "Good will ambassadors" were sent into neighboring states by the group to encourage Holstein exhibits at their Utah fair—stressing the need for a good regional show. Their mission payed off and their persistent "campaigning" was rewarded when a throng of Inter-mountain Holstein enthusiasts watched Delbert Kingston, Carey, Illinois place well over a hundred entries at the State Fairgrounds in Salt Lake City in what was probably one of the strongest Holstein shows recorded in Utah Holstein annals.

Three state herds (California, Utah, Idaho) were exhibited and the show was climaxed when Judge Kingston named Rocky Hill Mont Burke Dusty Jo, one of the great show cows of all time, as Grand Champion. Last year's All-American nomination, Ideal Burke Elsie Leader, was the Grand Champion Bull. The cream of the California Holstein crop, the outstanding California state herd, scored a victory in the state herd class. Dr. Harold J. (Lavacre) Schmidt, Modesto, California, won the Premier Exhibitor Award, while Henry Drury and Son, Preston, Idaho, took the Premier Breeder banner with his Drury-Lane herd. In a County Herd class, open only to Utah entries, it was the Utah County herd that came out on top.

The Bulls

In a strong bull calf class, Sevens Burke Skylark, owned by the Utah State Agricultural College, Logan, won a close battle over a Henry Drury entry, Drury-Lane Cola B Greta, who had been junior champion the week previous at the Eastern Idaho State Fair. Ideograph Neptune Prince (Ross Gordon, Smithfield) was the blue ribbon winner in the junior yearling class, and Rich-Herd Madcap President, never beaten in his class, was Grant Richard's (American Fork), 1st prize entry in the senior yearling class. In a close contest for the junior championship honor, the judge decided on the bull calf, Sevens Burke Skylark.

The two-year-old bull class saw Wis

(Please turn to page 132)

SEVENS BURKE SKYLARK
First prize bull calf and junior champion male at Utah State Fair. Utah State Agr. College, Logan, Utah.

RICH-HERD TIDY BONNY
First prize senior yearling heifer and junior champion at Utah State Fair and Western Idaho State Fair. Grant S. Richards, American Forks, Utah.

THE MID-SOUTH FAIR AT MEMPHIS

With the junior exhibitors adding considerable strength and numbers, the 1955 Mid-South Fair at Memphis, Tenn. on Sept. 28-29 found 141 head going through the individual classes to make a pleasing show. Prof. Hilton Boynton of the University of New Hampshire found his winners widely spread geographically, with 28 exhibitors from seven states and the province of Ontario represented in the first three places. Wisconsin had the largest number of winners among the first three moneys, followed by Michigan and Mississippi. However the grand champion female came from Kentucky and the junior champion female from Mississippi. Wisconsin had both bull champions and the first state herd.

Exhibitors collecting blue ribbons were Edith Clarke (3), C. B. Smith and Billy Joe Mitchell (2 each), and Clarence Buss, H. A. Martin, Ben Dibble, Martin Buth III, Flora Beaumont, W. E. Lattner, Herb Miller, Jr., Harold Wilkes, J. W. Carlin, Thomas Harvey, and a combination of Donna Hayes, Wis. School for the Deaf, and Ben Dibble.

Champions

Ben Dibble's 2-year-old bull, Dibble Crescent Model, was senior and grand champion of the males, with Harley A. Martin & Sons' junior yearling, Buena Vista Comet Pabst Dock, junior champion. Billy Joe Mitchell's grand champion 4-H 4-year-old, Moser Montvic King Lane, repeated in the open show and was also best uddered cow. The junior champion female, Ecco Rock Black Beauty, was owned by Edith Clarke. Bjorkland Hartog Burke, the 3-year-old owned by Herb Miller, Jr., was reserve champion female and second best uddered.

The Bulls

Starting out with a good class of bull calves, Judge Boynton chose the Clarence Buss entry for the first on his general balance, good heart, legs and rump. The very dairy calf in second, owned by C. B. Smith, showed plenty of character but had some stiffness in hock and pastern. Only one junior yearling bull came out, but he was good enough to become the junior champion. Edith Clarke picked up her first blue with the senior yearling, Posch Ecco Rock Sue, a wide-chested bull with lots of strength. C. B. Smith's entry was second after a switch from the top spot, with the judge liking his stretch and dairy character.

Dibble Crescent Model went to the top and grand champion, the judge praising him for his size and scale, open rib, and depth of body, although criticizing him just a bit on the move. John Rufi's second place entry had less size but was exceptionally smooth in conformation.

The aged class found C. B. Smith's Ben-Roo Elmvic Cavalier at the top on width of chest and smoothness of rump. The bull owned by Mrs. Edith Buss went over the Edith Clarke entry on dairy character and general sharpness.

The Females

Twenty-four heifer calves came out and the winner was a 4-H repeater, Creston L S Retta, owned by Martin Buth III. Second was the C. B. Smith calf, like the winner showing plenty of capacity. Another nice one was in third, Future Hope Commando Blacky, owned by Ralph Draeger. Edith Clarke brought out the winning junior yearling, Ecco Rock Black Beauty, who came in first after a last minute switch. This heifer was one of the largest in the class and very straight. She was followed by Carol Jean Hillery's 4-H winner. The top of this class became the junior champion.

The fifteen senior yearlings were not the strongest of the show but Flora Beaumont's 4-H winner repeated and made an excellent top with her strength, size and substance. Riley Brothers' second place entry was pronounced more dairy than the Richard Foster heifer that followed.

An extra nice class of twenty 2-year-olds was presented with W. E. Lattner's entry getting the nod. While smaller than some of the others, she was complimented for her good udder and sharpness. Lynn H. Corn's entry in second was much like the winner and with the advantage in rear udder over the one above her. A growthy, rangy heifer from the C. B. Smith herd was third.

Bjorkland Hartog Burke, owned by Herb Miller, Jr., had the dairy character and udder to place up in the 3-year-old class. She was followed by the Ben Dibble entry, a heifer with a marvelous dry udder. The top of the 4-year-olds was the eventual grand champion shown by Billy Joe Mitchell, Moser Montvic King Jane, looking even better than two days before when she was 4-H champion. This was probably the best of the milking classes. The second place 4-year-old, from Tennessee, occupied the same spot in the 4-H show—a heifer owned by Gladys Ann Bell and with tremendous capacity. W. E. Lattner's entry in third was another good one but lacked the smooth shoulder of those above her as well as conceding something in udder.

The winning aged cow came from Canada and was the problem of the class. A Sovereign daughter, she had flash and scale, a beautiful rump and a good dry udder—but she didn't look like milk. The judge followed her with a sharp shouldered cow from the J. W. Carlin herd that might have gone higher except for considerable swelling in her udder. Third was Ben Dibble's Pathway Triune Ideal that the judge called very sharp and dairy.

With the first prize senior yearling bull and the junior champion heifer included, Edith Clarke's junior Get of Sire could not be denied for first place. C. B. Smith brought out the first Dairy Herd; Thomas Harvey's fine mature cows were 3 best bred by exhibitor; while Donna Hayes, Wisconsin School for the Deaf and Ben Dibble combined their animals to make the first senior "Get." J. E. Carlin's good produce stood up, and Wisconsin winners accounted for the first state herd.—R.H.H.

Judge: Prof. Hilton Boynton, Univ. of New Hampshire.

Bull calf (8):
1. Mound Branch Lottie Homestead, Clarence Buss, Belmont, Wis.; 2. Wolverine Patriot, C. B. Smith, Williamston, Mich.; 3. Hickory Creek Victorious, A. C. Thomson, Elgin, Ill.; 4. Carlins Hilltop Favorite Joe, J. W. Carlin, Smolan, Kans.; 5. Ecco Rock Grettadine, E. J. Murphy & Son, Indianola, Miss.

Jr. Yrlg. Bull (1):
1. Buena Vista Comet Pabst Doc, Harley A. Martin & Sons, Lone Rock, Wis.

Sr. Yrlg. Bull (4):
1. Posch Ecco Rock Sue, Edith Clarke, Columbus, Miss.; 2. Wolverine Ben-Roo Diamond, C. B. Smith; 3. Hickory Creek Sophisticate, Frank M. Calvert & Wm. C. Harper, Benton & Cuba City, Wis.; 4. Monogram Dixie Boy, Jack Durrett, Smithfield, Ky.

Bull, 2y (3):
1. Dibble Crescent Model, Ben Dibble, Pewaukee, Wis.; 2. Joe Inka Highboy, John Rufi, Monroe, Wis.; 3. Ecco Rock Texal Grettadine, Edith Clarke.

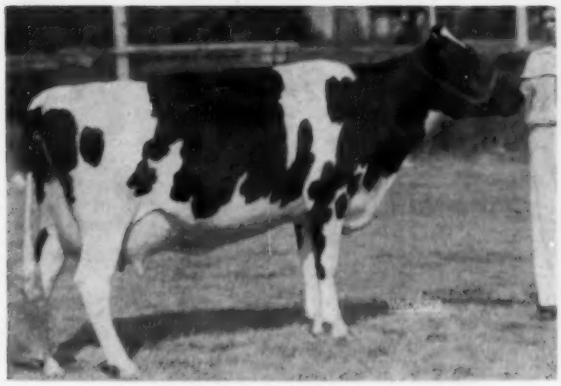

MOSER MONTVIC KING JANE 3303172
1st prize 4-year-old, Senior and Grand Champion in both Junior and open shows, Mid-South Fair. Billy Joe Mitchell, Smiths Grove, Ky.

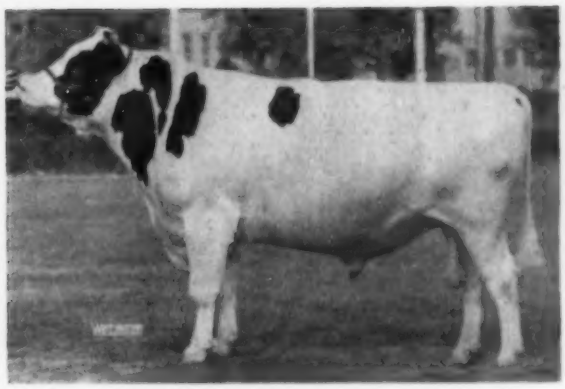

DIBBLE CRESCENT MODEL 1198547
1st prize 2-year-old, Senior and Grand Champion, Mid-South Fair. Ben Dibble, Pewaukee, Wis. and Lloyd Kroneman, St. Ansgar, Iowa.

Aged Bull (4):
1. Ben-Roo Elmvic Cavalier, C. B. Smith; 2. Champion Model Snow Boy, Mrs. Edith Buss; 3. Barnard Romeo Hector Rock, Edith Clarke; 4. C. Lattners Souvenir, W. E. Lattner, Memphis, Tenn.

Jr. Champion Bull:
Buena Vista Comet Pabst Doc, Harley A. Martin & Sons.

Sr. & Grand Champion Bull:
Dibble Crescent Model, Ben Dibble.

Heifer calf (24):
1. Creston L S Retta, Martin D. Buth III, Comstock Park, Mich.; 2. Phyllis Inka Pabst Walker, C. B. Smith; 3. Future Hope Commando Blacky, Ralph Draeger, Ft. Atkinson, Wis.; 4. Carlins Hilltop Miss Memphis, J. W. Carlin; 5. Dibble Crescent Dean Connie, Ben Dibble.

Jr. Yrlg. Heifer (18):
1. Ecco Rock Black Beauty, Edith Clarke; 2. Hillery Mistress Janet Dell, Carol Jean Hillery, Darlington, Wis.; 3. Admiral Crescent Miss Starlite, Gordon Thomson, Elgin, Ill.; 4. Berry Pabst Johanna Girl, Roland Haass, Wis.; 5. Carlins Hilltop Favorite Tops, J. W. Carlin.

Sr. Yrlg. Heifer (15):
1. Inka Carmella Bonner Emperor, Flora Beaumont, Kansasville, Wis.; 2. Black Star Jule King Princess, Riley Bros., Union City, Mich.; 3. Lakefield Montvic Fobes, Richard K. Foster, Clarkston, Mich.; 4. Cornerstone Oostie Admiral, George T. Calvert, Benton, Wis.; 5. Nockdair King Rainbow, Judy Day, Wis.

Cow, 2y (20):
1. C. Lattners Puff, W. E. Lattner; 2. Wis Mendota Dell Ormsby, Lynn H. Corns, Platteville, Wis.; 3. Doreigh Farms Ideal Agnes, C. B. Smith; 4. Paul-Lyn Harmony May, Karen Kay Kaufman, Moundridge, Kans.; 5. Farfields DeKol Della, C. B. Smith.

Cow, 3y (13):
1. Bjorkland Hartog Burke, Herb Miller, Jr., Williamston, Mich.; 2. Dibble Crescent Beauty Venus, Ben Dibble; 3. Pathway Ideal Homestead, Wis. School for Deaf, Delavan, Wis.; 4. Marion Segis Posch M-O-W, John Woestl, Alexandria, Ky.; 5. Farfields Prilly Cornflower, Jon Boerboom, Monroe, Mich.

Cow, 4y (12):
1. Moser Montvic King Jane, Billy Joe Mitchell, Smiths Grove, Ky.; 2. Emporinka Ty Vic Skylark, Gladys Ann Bell, Tenn.; 3. C. Lattners Ruth Reflection, W. E. Lattner; 4. Future Hope Roamer Faith, Ralph Draeger, Ft. Atkinson, Wis.; 5. Pathway Fobes Ideal, Ben Dibble.

Aged Cow (19):
1. Braunholme Sovereign Bess, Harold Wilkes, Travistock, Ont.; 2. Carlins Hilltop Lad Show Girl, J. W. Carlin; 3. Pathway Triune Ideal, Ben Dibble; 4. Loc Lane Crescent Faith, Ben Dibble; 5. Ruby Perfection Ormsby Posch, Jack Durrett, Smithfield, Ky.

Jr. Champion Female:
Ecco Rock Black Beauty, Edith Clarke.

Sr. & Grand Champion Female:
Moser Montvic King Jane, Billy Joe Mitchell.

Res. Champion Female:
Bjorkland Hartog Burke, Herb Miller, Jr.

Jr. Get of Sire (4):
1. By Barnard Romeo Hector Rock, Edith Clarke; 2. By Hickory Creek Gomar, A. C. Thomson; 3. By Hickory Creek Favorite, J. W. Carlen; 4. By Cashmar Corinne Seven, T. A. Hudgens, Horn Lake, Miss.

Dairy Herd (5):
1. C. B. Smith; 2. W. E. Lattner; 3. Ben Dibble; 4. J. W. Carlen; 5. Thomas Harvey.

Best 3 Females bred by Ex. (7):
1. Thomas Harvey; 2. J. W. Carlen; 3. Ben Dibble; 4. Riley Bros.; 5. Harley A. Martin.

Sr. Get of Sire (9):
1. By Wis Ideal Crusader, Donna Hayes, Wis. School for Deaf, & Ben Dibble; 2. By Willow Springs Prince Lad, J. W. Carlen; 3. By Elmcroft Monogram Echo, J. D. Innes, Ont., Canada; 4. By Crescent Beauty Commander, Ben Dibble; 5. By Rose Harbor Madcap Illustrious, Thomas Harvey.

Produce of Dam (7):
1. From Carlins Pabst Babe, J. W. Carlin; 2. From Tidy Alexhome Nowisco, Mrs. Mildred C. Labouisse, Lumberton, Miss.; 3. From Belle Pabst Mercedes Korndyke, J. D. Innes; 4. From Mercedes Posch Segis Dora, John Woeste; 5. From Ollie Ormsby Creamelle Girl, Thomas Harvey.

Best Udder:
1. Moser Montvic King Jane, Billy Joe Mitchell; 2. Bjorkland Hartog Burke, Herb Miller, Jr.; 3. C Lattners Mercedes, W. E. Lattner; 4. C Lattners Puff, W. E. Lattner; 5. Pathway Ideal Admiration, Donna Hayes.

State Herd:
1. Wisconsin; 2. Michigan; 3. Tennessee; 4. Kentucky; 5. Kansas; 6. Mississippi.

BUENA VISTA COMET PABST DOC
1st prize jr. yrlg. and junior champion bull, Mid-South Fair. Harley A. Martin & Sons, Lone Rock, Wis.

ECCO ROCK BLACK BEAUTY
1st prize junior yearling and junior champion heifer, Mid-South Fair. Edith Clarke, Columbus, Miss.

LAUXMONT ADMIRAL LUCIFER (VG-SMP)
Picture taken at 11 years

"Lucifer"

Now Starting His Eighteenth Year

By DAVID L. MORROW

Lauxmont Admiral Lucifer, the Very Good Silver Medal Production son of the famous Lauxmont Rag Apple Lucinda celebrated his 17th birthday on September 17, 1955. This birthday was quietly observed at his home, the bull barns of the Southeastern Pennsylvania Artificial Breeding Association (S.P.A.B.C.), Lancaster, Pa. A big fuss was raised last year on his 16th birthday, but this year, the cake was left uncut and things went on as usual.

S.P.A.B.C. is proud of Lucifer and justly so. Not only has he lived longer than any other bull in artificial service, but his daughters are "going places and doing things". Three of them started the Convention Sale at Harrisburg and sold for a total of $5450 or over an $1800 average. One has just finished a 1000-lb. 2X HIR record in New York State. Five are classified Excellent, one of these with 95 points is tied for top score of the breed. Several have demonstrated their ability to become brood cows in their own right. According to Washbon, five out of six of his sons have come through with plus proofs. Lucifer is nearing the end of a long productive life, but he will live on for many years through his sons and his daughters.

History and Breeding of "Lucifer"

It might be of interest to review the history and breeding of Lauxmont Admiral Lucifer. He was born September 17, 1938. As his name indicates, he was bred by Lauxmont Farms, Wrightsville, Pa. This was back in the days when this great herd was managed by Gleason A. Burdick. The bull's next home was Lincoln University, Oxford, Pa. The University farm was then managed by William A. Reid and when Mr. Reid left to go on his own, he took some Lucifer daughters and one-half interest in the bull with him.

During the last year of Lucifer's service in the University herd, he then being 5 years old, his services were available through the Delaware Artificial Breeding Cooperative. However, just as soon as the bull was proven in early January 1945, he was leased by the S.P.A.B.C. where he has been in service right up to this time. Mr. Reid and Lincoln University still are the joint owners of the bull and have leased him to the stud for almost 11 years.

Getting back to his breeding which shows why he is great, we find that he was sired by Admiral Lauxmont, the son of New Year Belle (1038 fat) sired by Admiral Ormsby Fobes Again. Admiral Lauxmont, a full brother to Dunloggin Standard, the great Bairdlea former herd sire, made quite a bit of history himself through both his sons and daughters.

Greater still is the maternal side of Lucifer's pedigree. His dam was Lauxmont Rag Apple Lucinda, the 883-lb. daughter of Montvic Rag Apple Netherland, the foundation sire for Lauxmont. He was one of the great sons of Johanna Rag Apple Pabst. Lucinda's dam was King Piebe of York Sunbeam Veeman, a daughter of King Piebe of York.

Lauxmont Rag Apple Lucinda is famous for three of her offspring, as another son and daughter have been making breed history. The daughter, a full sister to Lucifer, is Lauxmont Admiral Lucinda (Ex) who just died at past 17 years of age at Spitzer

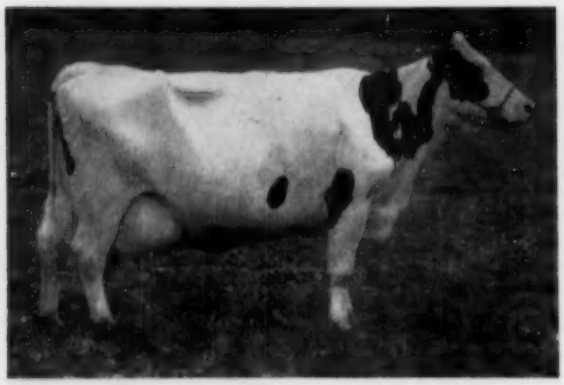

RIDGE SIDE LUCIFER POLLY (EX-92 pts.)
6y 305d 2X 16,085 2.6 584.9
An Excellent daughter of Lauxmont Admiral Lucifer in the Mowry Farms herd, Roaring Springs, Pa.

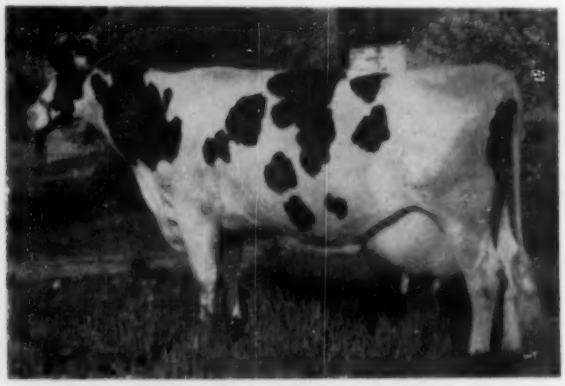

ADMIRAL EMMIE ORMSBY (EX-95 pts.)
Lifetime: 160,710 m 3.8% 6,072
The highest scoring Excellent daughter of Lauxmont Admiral Lucifer. Now dead, she was owned by William A. Reid, Oxford, Pa.

LINCOLN ADMIRAL GOLDIE (EX)
Lifetime: 88,125 M 4% 3,496 F
One and one-half lactations not recorded. Another Excellent daughter of Lauxmont Admiral Lucifer. Now dead, she was owned by Isaac Yates, Newtown, Pa.

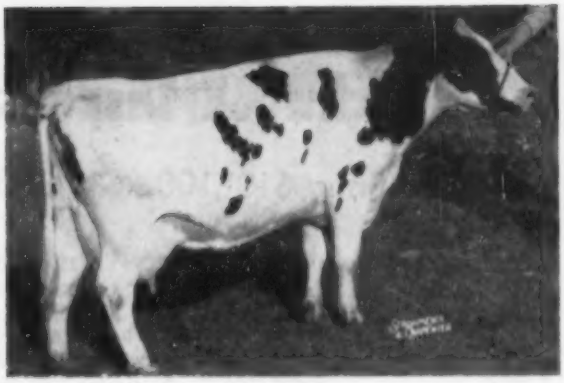

KORNDYKE LUCIFER ECHO (EX-91 pts.)
Lifetime: 92,603 M 3.8% 3,506 F
Another Excellent daughter of Lauxmont Admiral Lucifer still producing in H. J. Szold's herd, Washingtonville, N. Y.

Farms, Strongsville, Ohio. She had a good string of records up to 889 fat and was classified Excellent at 15 years. She has also established herself as a brood cow with her most illustrious offspring being the $10,000 Helengeorge Master Admiral, the senior herd sire at Hickoryvale in Maryland.

The other son of Lauxmont Rag Apple Lucinda, a maternal brother to Lucifer, is Lauxmont Safemaster Prospector, the sire of Hamaret Queen Prospector (EX), national 2X champion with over 35,000 lbs. of milk and 1319 fat. The Prospector bull has sired five daughters that average over 1000 lbs. of fat on 2X and there are more coming along that will help this average.

So you can see, Lucifer comes from a great maternal line and his sire comes from a great maternal line, which has no doubt played a great part in his ability to sire the kind that count. Lauxmont Admiral Lucinda lived past 17 years of age: Prospector just died at past 14 years of age; and Lucifer is still going with 17 years behind him. This is the same longevity that is built in the Lucifer daughters with many of them blossoming out into cows at the time when most are ready for the meat yard.

Accomplishments of Lucifer Daughters

Orin Seavers, Assistant Manager of S.P.A.B.C., reports that in eleven continuous years of service, Lucifer has been mated to 44,955 first service cows and he feels that this is just about the number of calves he has sired. For the past 3 years, Lucifer has been the most used bull in the stud reaching his peak in 1952 with nearly 7000 services.

Lucifer stands unchallenged as the oldest bull in an artificial breeding stud. The U.S.D.A. reports that, as of January 1, 1955, there were only 49 proven Holstein sires in A.B. service in the nation that were 10 years old or over as compared to 343 under 10 years of age. Of these, 24 were ten years old leaving only 25 eleven years or older. So you can see, it is quite a bull that can carry on a productive life for such a long time.

In May 1952, Lucifer received his Silver Medal Production Certificate on the basis of the following H.I.R. proof:

28 pairs:

Dau. ave.	13,290	3.75	498
Dams ave.	12,260	3.58	452
	+670	+.17	+46

This was 27 pounds above the required level for his daughters.

Looking into the production of his daughters, we find that the U.S.D.A. report compiled Oct. 1, 1954 shows that he had 1,001 daughters with 1,922 records averaging 11,864 milk 3.7%, and 445 fat. This was the largest number of tested daughters by any one sire. However, it was seconded closely by Burke Fobes Abbekerk, a son of Sir Bess Ormsby Fobes Dean in service at N.E.P.A., Tunkhannock, Pa. Only 13 Holstein sires had over 500 tested daughers and Lucifer's

(Please turn to page 134)

LINCOLN ADMIRAL OUTLET POSCH (VG)
Lifetime: 103,382 M 4.2% 4,391 F
One and one-half lactations not recorded. She just recently sold in the White Star Dispersal, Canton, Ohio.

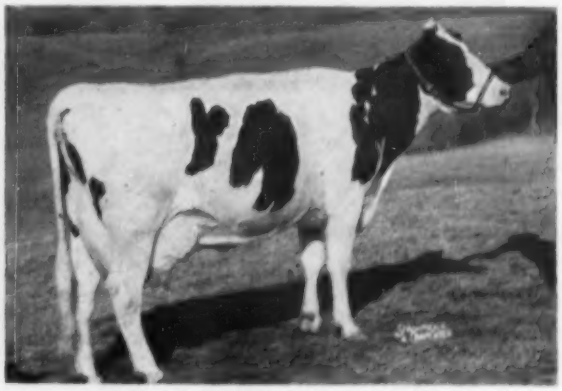

ADELINE LAUXMONT QUEEN (VG)
This younger daughter of Lucifer is classified Excellent in mammary system. She has 2X records up to 800 fat on AR in Archie Meek's herd, Norwich, N. Y.

Rockwood Dispersal Averages $1075

94 Head Bring $101,100—$10,000 Top—26 Head Reach $1000 Mark

CATALOG SUMMARY

51 Milking females	$61,350	$1202.94
(9 calves under 3 mos. with dams)	$ 3,725	413.89
15 Bred Heifers	13,850	923.33
10 Open Yearlings	4,525	452.50
10 Heifer calves	5,375	537.50
8 Bulls	12,275	1534.38
94 Head	$101,100	$1075.53

One of Canada's greatest Holstein herds was dispersed October 28th at Oakville, Ontario. This was the Rockwood herd from St. Norbert, Manitoba from which many famous show cattle and champion producers have come.

The sale, consisting of 94 head brought $101,100.00 for an average of $1075.53. Only twice before has this average been exceeded for a Canadian Holstein herd dispersal. In 1942 at the famous Mount Victoria sale at Hudson Heights Quebec 70 head averaged $1925.00, and in 1950 the Montview herd of W. A. Hodge, St. Laurent, Quebec, averaged $1268.00 on thirty head.

Top price at the Rockwood sale was $10,000.00, paid by Albert Seiling, Elmira, Ontario, for Rockwood Anna Rockette, an eight-year-old cow. Anna has been graded Excellent, and has a yearly record of 24131 lbs. milk and 896 lbs. fat. This is the highest price paid for a Holstein female in Canada since 1947.

35 Head to U. S.

There was international competition for the top animals of this sale, 35 head going to the U.S.A. with buyers from 6 States, 9 to Colombia, 4 to Brazil, 3 to Argentina, 2 to Cuba, and one to Venezuela. Ontario breeders bought 26 head; Alberta 10; Quebec 6; Manitoba 3. Eleven head brought over $2,000.00, and twenty-six sold for at least $1,000.00.

Runner up for the top female and purchaser of the second highest priced animal at $5,000.00 was W. M. McCredie, Huntley, Ill. This latter animal was Rockwood Hilda Rockette, who is also classified Excellent. Both Hilda and Anna are daughters of the famous class Extra sire, Houckholme Sovereign Sky Rocket who is given a great deal of the credit for bringing the Rockwood herd to its present position of international prominence.

A third Sky Rocket daughter, Rockwood Lady Luck Rockette, brought the third highest price of the sale, ($3700) and the top figure for a bred heifer. She went to D. W. Shively, Springfield, Ontario.

A fourth Sky Rocket daughter, Rockwood Beulah Pal Rockette, who has been one of the top show cows in Canada in recent years, was bought by T. R. Clarkson, Brampton, at $3,300.00. Beulah was Grand Champion at the Royal Winter Fair in 1952, Best Uddered Female at the Royal in 1952 and 1954, All-Canadian four-year-old in 1952, and Reserve All-Canadian Aged Cow in 1954.

Beulah's eleven months old son, Rockwood Beulah Anthony Rocket, brought the highest price for a bull, of $2,900.00. This was paid by J. Brunet, Oka, Que. Another notable bull that went to Quebec was the fourteen day old Rockwood Triple Baron, who brought $1500.00 on the bid of Albert Pepin, Warwick, Que. This worked out at just slightly over $100.00 for each day of his age. Triple Baron is a son of Amulree Baroness Pietje, former Canadian Champion producer, with her record of 32080 lbs. milk and 1259 lbs. fat.

Second highest price for a bull was $2,800.00, also paid by a Quebec breeder, Philippe Pepin, Victoriaville. This was for Rockwood Rex, nine months old son of the $5,000.00 Hilda mentioned above.

Topping the purchases made by South Americans was $2,500.00, paid by Guillermo Bullrich, of Buenos Aires, for Succession of Pedro Mosoteguy, Buenos Aires. This was for another Sky Rocket daughter, Rockwood Baroness Rockette.

Seven bulls averaged $1,568.00; 51 milking females $1,204.00; 12 bred heifers $1,018.00; 13 open yearlings $467.00; and nine heifer calves $544.00.

The top price for a heifer calf and for an open yearling was paid by Comercio e Industria Sao Quirino, Sao Paulo, Brazil. The ten months old heifer calf was Rockwood T. J. Antoinette at $1350.00, and the highest open yearling at $1000.00, twelve months of age was Rockwood P. J. Robaroness.

Fred Baer, Fort Plain, N. Y., bought eight head, including six-year-old Rockwood Baroness P. Rockette at $2500.00. Adam R. Martin, Maugansville, Md., was another prominent American bidder, his top purchase being a 5-year-old cow at $2,000.00.

C. A. Roberts, Canandaigua, N. Y. bought a five-year-old at $2700.00, and the Quinte District Cattle Breeding Association bought a twenty-two months old bull out of a Sky Rocket

(Please turn to page 136)

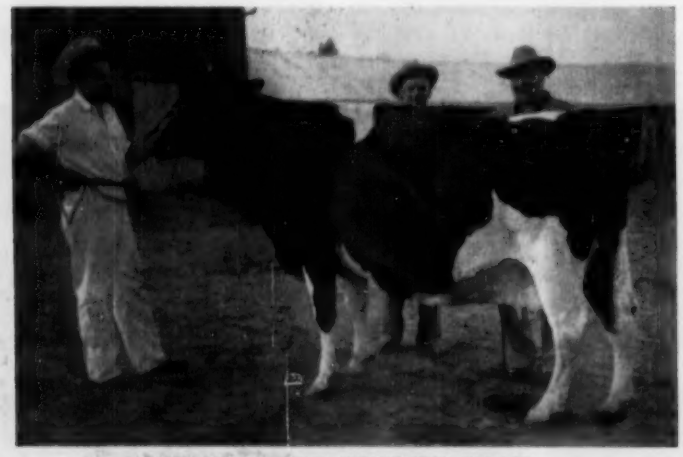

ROCKWOOD ANNA ROCKETTE ($10,000)
This eight year old cow brought $10,000. highest price for a Holstein female in Canada since 1947, at the dispersal sale of the Rockwood Holstein herd of St. Norbert, Manitoba, held at Oakville, Ontario. She is Rockwood Anna Rockette, and she was bought by Albert Seiling, Elmira, Ontario, (right). Centre is Les Millington, owner of Rockwood and at the halter Lloyd Pickard.

NEW NATIONAL HIR CHAMPION

Senior 3-yr.-old Makes 1110 lbs. Fat on 2X—Maternal Sister to 1319 lbs. "Queen"

It was just about a year ago when a cow in the Chenango Valley of New York State set an all time high for 2X mature cows by finishing a record of 35,565 lbs. milk with 1319.1 lbs. fat. Now, a year later and in the same Chenango Valley, a maternal sister to that 2X champion has finished a year in HIR to set an all time high for senior 3-year-olds for both milk and butterfat on 2X.

Hamaret Piebe Arab 3389004 (GP), owned by Howard Sisson, Sherburne, N. Y., has completed a 2X sr. 3-year-old record in HIR 365 days of 29,583 lbs. of 3.8% milk with 1110.1 lbs. fat. The previous HIR champion in this bracket was Nemaha Royal Marie Ormsby 2823337 (VG), owned by Mrs. H. D. Burger, Seneca, Kansas, with 25,408 lbs. milk, 3.9%, 980.8 lbs. fat. The AR butterfat champion in this classification is Sugar Creek Happy Mistress 2d 3042677 with 1083.8 lbs. fat, 4.8%, while the AR milk champion, also 2X sr. 3-year-old, is Winterthur Fobes Select Camalo 2940387 (GP) with 23,926 lbs. of 3.8% milk. Happy Mistress 2d is owned by Clark W. Dellinger, Jeffersonville, Ind., and Camalo is owned by Winterthur Farms, Delaware.

Piebe's Pedigree

The sr. 3-year-old champion is another of the great cows bred by Charles H. Pratz, Waterloo, N. Y. She is a daughter of Winterthur Victor Select Arab (VG), a bull used by Mr. Pratz and later in the NYABC stud for a short time. He has also an AR state champion daughter in the Sisson herd. Of particular note, Piebe is a maternal sister to Hamaret Queen Prospector (Ex), the highest record 2X cow in the U. S. with 35,564 lbs. milk, 1319.1 lbs. fat in AR also bred by Mr. Pratz but owned by Archie Meek, Norwich, N. Y., and Mrs. G. Low & Son, Milford, N. Y. A full sister to Queen and thus a maternal sister to Piebe has an HIR record in the Sisson herd of 20,910 lbs. milk, 833 lbs. fat in 363 days on 2X HIR at 5 years. This gives the dam of the three, Femco Queen Piebe Royal (VG), two National Champion daughters with over 1100 lbs. fat each, and three daughters whose best records average over 1000 lbs. fat, all on 2X milking.

Piebe was purchased for the Sisson herd from her breeder. Calving at 2 years 7 months and tested in DHIA she produced 15,230 lbs. milk, 536 lbs. fat in 350 days on 2X. She freshened again at 2 years 8 months on October 25, 1954, to start her championship performance in HIR. During the year she was 19 days on official test, including six retests and one check test. For the tester her high day's production was 97.8 lbs. of milk, her low day was 65.5 lbs., and on her final test she gave 68.2 lbs. Her high month for fat was December 1954 when she made 112.9 lbs. fat. In view of her large record, she was held over on breeding and is due in May to Lyon Brook Wallie Queen 1190632, the son of her maternal sister (Queen) and Winterthur Select Fobes Wallace (VG-SMP).

During her production year Piebe received up to 25 lbs. daily of Pioneer Dry and Freshening 12% ration, and part of the time from five to ten lbs. of a fitting ration. She was given very little silage but consumed large amounts of good first cutting hay. During the season she was pastured about an hour each day. Mr. Sisson figures that her first 10,000 lbs. of milk paid all her grain costs. Brent Floyd and Charles Downing, who have the care, feeding and milking of the Sisson herd, report that Piebe is a "tremendous feeder."

Piebe's Party

On October 28, Piebe's final day on test, a group of friends and neighbors were entertained by Mr. Sisson at a party for Piebe. W. J. Baldwin, New York Holstein-Friesian Assn. fieldman, was toastmaster at the banquet, and among the fifty guests were Dr. George Barrett, Superintendent of Advanced Registry for the Holstein-Friesian Association; Prof. Harry Ainslie of Cornell University, head of production testing in New York; W. D. Brown, and Harry Underwood, secretary and treasurer respectively of the New York Holstein-Friesian Assn.; D. J. Roberts, president of the New York Association and a director of the National Holstein Association; Charles H. Pratz, the breeder of Piebe; Bill Reed, manager of Winterthur Farms where her sire was bred; Archie Meek and Steve Low, owners of the Queen cow; and many others.—R.H.H.

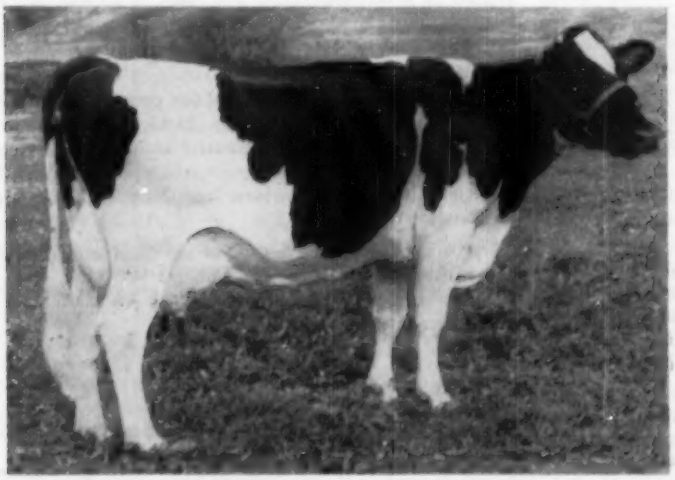

HAMARET PIEBE ARAB 3389004 (GP)
3y8m 365d 2X 29,583 M 3.8% 1110.1 F HIR
National champion sr. 3-year-old 2X milk and butterfat producer in HIR. Owned by Howard Sisson, Sisson Farms, Sherburne, N. Y.

EDITORIAL

Thanksgiving

Another year of abundant harvest is drawing near its close and we come to the traditional season of Thanksgiving.

As a nation we may give thanks that we are enjoying Peace, Prosperity and Plenty. The prospect of continued peace seems improved during the year; our industrial economy has set all kinds of records for production. Employment exceeds 65 million people which is a new record, our population, now crowding 166 million, has continued its remarkable growth.

Agriculture is our lone major industry that is not sharing in the current prosperity. But agriculture may still be thankful for its fertile acres, its modern plant, its tools of production, its flocks and herds, and the consciousness of a job well done. There is plenty of reason for confident hope that the future of agriculture will be brighter.

What is the Answer to Agriculture's Problem?

We keep hearing more and more about "leased acres" or the "soil fertility bank" as an emergency method of meeting the present situation of super-abundance of agricultural products. The Farm Bureau Federation seems to be thinking along that line; also the Farmers' Union. Secretary Henry Wallace advanced it back in the depression years of the 30's.

We think it is a very poor and expensive solution for the ills of agriculture. It might provide temporary relief for growers of some of our staple crops, but we can see only trouble for dairymen.

The basic reason consumers complain about any price support program, either rigid or flexible, is that they are forced to contribute tax money to keep their own food bills higher. The "leased acres" plan would be even more vulnerable in this respect.

For the so-called perishable products—(we can take dairy products as the most important example)—some plan that would permit them to go directly into normal consumption channels, at whatever price would move them, would have many worthwhile advantages. The public could be expected to have quite a different attitude on payments to farmers, if consumers were getting some direct benefits of their own through lower food prices.

Whether you call it "production payments," "Brannan Plan"—under some other title—or just plain "subsidies" the fact is that agriculture could still hold its head up in the company of many other respected industries.

As a matter of fact, the subsidies to business exceed the subsidies to agriculture by a substantial margin. According to figures we have seen quoting a speech by Senator Scott of North Carolina, the figures covering the 1949 to 1955 fiscal years give a total for agriculture of $3,373,000,000 and for business $5,880,000,000—nearly 75% more.

Some of these business subsidies are listed by the Northeast Farm Foundation.

Ocean shipping gets a 50% payment on the cost of construction and operating subsidies after they are built. Together they total this year $148,000,000.

Airlines—$73,000,000 in direct subsidy, plus free use of facilities costing taxpayers annually some $75,000,000.

The Post Office supplies its services for more than half a billion dollars less than cost.

Industry as of July 1, 1955 had been granted fast write-off certificates amounting to more than 18 billion dollars as effective tax write-offs and more have been authorized.

Other business subsidies listed include oil depletion, health services, hospital construction, the Tennessee Valley Authority, and so on.

Who even asks what the Department of Commerce or the Department of Labor cost the taxpayer?

The public accepts most of these non-agricultural subsidies almost as a matter of course. It is difficult, if not impossible for agriculture to operate satisfactorily on a free market while the rest of the economy enjoys subsidy in one way or another.

Of course the difficulty is to formulate a plan that will give agriculture a direct subsidy—under a set-up that will promote abundance and permit prices to seek their own levels in the market place—without some degree of regulation. Perhaps it cannot be done. We are satisfied however that some plan along that line would involve no greater regulation than the "leased acre" for example and would do the job more satisfactorily.

The public will not long accept a program that involves payments of any considerable size from the treasury to agriculture where the effect of the operation is to promote scarcity of food and accompanying higher prices to the consumer. Federal payments to agriculture by whatever name they are called should be for production rather than for curtailing production—for abundance rather than scarcity.

A Fine Educational Effort

The New York Holstein-Friesian Association is conducting again this year what it calls its Breeders Institute. Leading authorities have been brought in each year and an all-week series of meetings held in various parts of the state. They go after—and get—real top men. Cornell has worked in good cooperation and many of its staff men have also participated in the programs.

This is the third year of this very fine extension project. Breeders of other breeds have been invited to attend which has broadened the value of the programs. This year's institutes are scheduled for Nov. 28 to Dec. 2 and we second the invitation of the committee in urging wide attendance. The merit of the program will well justify the time and effort in attending at least from New York and adjoining states.

For the complete schedule of meetings and other pertinent information see the November 3 WORLD, Page 100. We want to compliment the New York Association on this fine educational project.

Three-Quarter Year Sales Summary

	No. Sales	No. Head	Total	Average
9 mo. 1955*	129	8018	$2,809,951	350.46
9 mo. 1954	105	7089	2,645,488	373.18

* Preliminary.

DAIRY SHRINE GUESTS OF HONOR
At left—Secretary Joe P. Eves greets Karl Musser, American Guernsey Cattle Club, and at right President Floyd Johnston does the same with Horace W. Norton, Jr., Holstein-Friesian Association of America. The portraits of the two Honor Guests appear in the background. They will be hung in the gallery of the Dairy Shrine Club at Waterloo, Iowa.

Response By H. W. Norton, Jr.

On the Occasion of the Presentation of His Portrait to the Dairy Shrine Club, Oct. 5, 1955

President Floyd, Harold, Karl and members of the Dairy Shrine Club:

I am completely overwhelmed by the very generous appraisal of my service to the industry presented by my good friend, Harold Shaw, and by the honor you have conferred upon me as Honored Guest at this Seventh Annual Meeting of the Dairy Shrine Club. I am most appreciative and I wish to express my heartfelt thanks for this recognition. As one of the founding members, it never occurred to me that I would be so highly honored.

Much of the praise accorded to me should go to those with whom I have worked through the years. I am very much indebted to them for their assistance and cooperation which made possible the success of projects we worked out together. I feel deeply obligated to many people for their kindly advice and generous assistance —to my wife and family who have been most helpful; to my associates at Michigan State College where I lived most of the years during the first quarter of this century; to the livestock breeders of Michigan while I was Director of the Bureau of Animal Industry there; to the Holstein breeders of America whom I have worked with during most of my lifetime; and to officers of other breed registry associations whom I have learned to know and respect from close association, particularly since the formation of the Purebred Dairy Cattle Association. It has been my good fortune to know and work with many of the fine people at the colleges and experiment stations of the country and those connected with the Department of Agriculture in Washington and I hold their friendship in high esteem. All of these associations have been most helpful and whatever I have accomplished, I owe to their assistance.

Since my boyhood days I have been connected with the dairy industry in one way or another and I am free to confess that I have always been partial to Holsteins. When my father registered his first female she was recorded as number 32,184. That was a long time and many registrations ago and more than 4,000,000 females have been recorded by the Holstein-Friesian Association of America since then.

As we review the remarkable achievements in our industry, we may feel that everything worth while has been accomplished, but such is not the case. There are still tremendous opportunities for advancement. Average milk production of U. S. dairy cows has been increased 50% during the past 50 years, from 3646 lbs. per cow in 1900 to 5500 lbs. at present. It should be increased by at least another 50% for greater efficiency and economy of production and to insure an ample supply for our ever-growing population.

We must test more cows for production and classify more animals for type so that we may broaden the base of our sire proving program. When a single sire may have many thousands of progeny, the selection of sires for such heavy use becomes our most important subject for study. We need more and better information about our cow families and families of good brood cows should be more carefully studied and analyzed.

Health of the herd is always a prime consideration. As we conquer one malady and move on, we find that another or perhaps several new ones have overtaken us. We have whipped tuberculosis, and brucellosis is down for the count, but losses from other diseases are tremendous and point the need for more and better research in the broad field of herd health and sanitation.

Our knowledge of the laws of inheritance is meager and not well understood; Gregor Mendel unlocked the door and demonstrated some of the basic principles, but we have much to learn. Research in breeding is costly and must be continued over a long period of years. Much study is needed to develop information and present it in readily understandable form to our breeders.

We need to know more about the inheritance of non-fat solids in milk so that we may breed for a higher proportionate content and produce milk of higher nutritive value.

We need to know more about the inheritance of longevity and disease resistance in cow families, so that we may breed for greater efficiency and economy of production.

One of the most intriguing of research problems under way is the effort to discover the meaning of the cellular antigens in the blood of dairy cattle. They are inherited characters and if we should find what they mean and how they affect the physical and functional aspects of the animal, it would be the greatest advance in all time toward breeding better dairy cows.

There are many problems to be solved, but persistent and conscientious research will find most of the answers. The opportunities today are unlimited and we hope that the Dairy Shrine Club may be a source of inspiration that will spur men on to greater and more brilliant achievement. We may have one among us here this afternoon who will take his place in history alongside those eight immortals whom we honored when their portraits were placed in the Gallery of Pioneers in this Shrine. Surely we can expect there will be others like Mendel and Babcock in the future.

And now in closing these brief remarks, I want to express again my very deep feeling of appreciation for the recognition and honor which you have so generously bestowed upon me, while at the same time I cannot help but feel that there are many others much more deserving of recognition.

(Please turn to page 31)

The Champion HIR 2X Sr. 3-year-old with 1110 lbs. Fat!

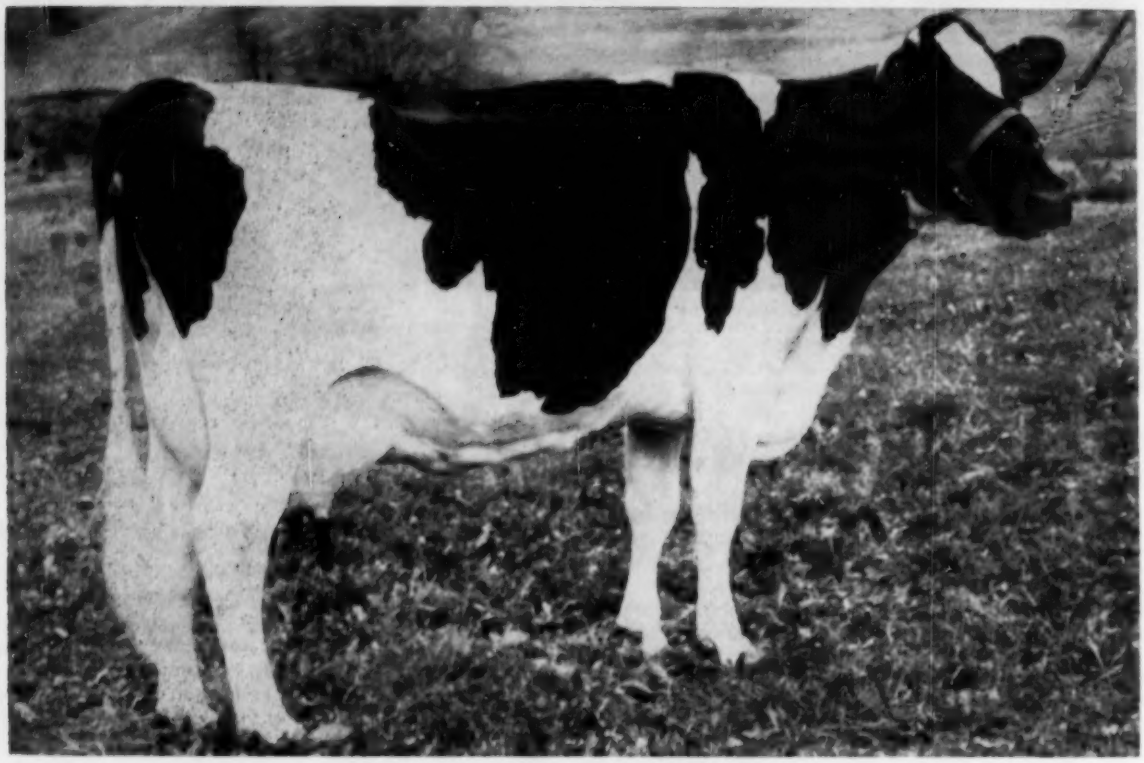

HAMARET PIEBE ARAB 3389004 (GP)

3y 8m 365d 2X 29583 m. 3.8% 1110.1 f. HIR

National Champion for both Milk and Butterfat

2y 7m 350d 2X 15,230 m 3.5% 536 f DHIA

Her National Champion Maternal Sister

HAMARET QUEEN PROSPECTOR (EX)

6-11 365 2X 25,564 3.7 1319.1 AR
(National Record for Fat and Milk)
5-6 365 2X 31,679 3.5 1098.1 HT
(3rd cow in U.S. to make over 30,000 lbs. milk on 2X)
She is the dam of our Herd Sire, "Zigo."

Her Sire:

WINTERTHUR VICTOR SELECT ARAB

"Very Good"

with 22 daughters in our herd

A grandson of Posch Ormsby Fobes 14th (EX-GM), he has many high record daughters including the two National Champions pictured. We have 22 of his daughters in our herd.

Her Dam:

FEMCO QUEEN PIEBE ROYAL

"Very Good"

9y 305 2X 21,160 m 737 f DHIA
7y 365 2X 20,650 m 705 f DHIA
6y 345 2X 20,080 m 669 f DHIA

Dam of the 1319-lb. "Queen," pictured at left. Dam of Hamaret Piebe Prospector (VG) with:

5y 365 2X 20,910 m 833 f HT (sa)

Her National Champion Paternal Sister

HAMARET MARIE ARAB (GP)

4-11 305 2X 23,304 3.5 813.8 AR
(National Champion for milk and New York State Champion for fat and milk).
4-11 365 2X 24,874 3.5 870.3 AR
(New York State Champion)
Her paternal sister is exceeding this yearly record at the same age, is on AR, and is selling at Earlville, December 7.

Our Herd Sire

— HAMARET KING ZIGO —

Son of Hamaret Queen Prospector (EX-pictured above) and Winterthur Winner Fobes Zigo (VG) who is by Wint. Select Dad Winner (SMP) from a daughter of Posch Ormsby Fobes 14th (EX-GM).

Our Herd

A NATIONAL CHAMP. — TWO STATE CHAMPS.

Our herd includes an 1139-lb. 2X granddaughter of P O F 14th; a 781.9-lb. 2X N. Y. State Champion HIR Jr. 2-yr-old; and 22 daughters of the "Arab" sire, including "Marie," pictured above, and "Piebe," also pictured.

SPECIAL! To the Earlville Invitational . . . A Paternal sister to "Piebe" and "Marie." She is exceeding "Marie's" State Champion yearly record at the same age!

SISSON FARMS

Certified Vaccinated Accredited

HOWARD SISSON
SHERBURNE, NEW YORK

— HIS SIRE —

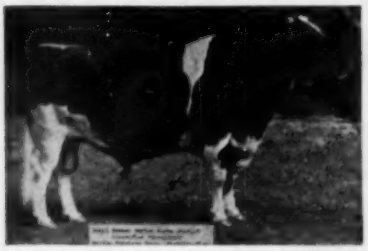

REGAL ROAMER MARLOW BURKE
"EXCELLENT"
A son of Pabst Regal. A 1950-51 National Dairy Show Prize Winner. His pedigree carries—
4 "Gold Medal" Sires,
4 "Excellent" Sires,
He has 18 Herd Test Daughters with records up to 633 lbs. fat, 3-year-olds, all 2X.

A GREAT SIRE BARGAIN FOR YOU—

Born July 26, 1955 — about 70% black in color. Ear Tag No. 679. A "Selected Pedigree" Bull.

His dam, a daughter of the great Femco Almas Only Son, now again on test, with over 7,000 lbs. milk, 317 lbs. fat, 4.5% test on 2X as a 6-year-old in only 95 days. She made—all on 2X milking—610 lbs. fat (4.20%) as a 4-year-old, 566 lbs. fat (4.10%) as a 5-year-old, and 496 lbs. fat as a 2-year-old. She classified "Very Good."

Her maternal sister has 735 lbs. fat, her dam has 4 records from 520 lbs. fat to 590 lbs. fat with 3.7% to 3.9% test. Her sire is a son of Femco Alma, with 2 records, each over 1,000 lbs. fat, in 2-year-old and 3-year-old form.

HERE IS A BULL from a family with high year-after-year production on twice-daily milking, with size, type, conformation and the proved Burke-Femco Alma Bloodlines. He offers you a great future. Write, wire, or phone for prices and full details today.

MRS. J. C. MARLOW
Owner

MARLOW HOLSTEIN FARMS
MANKATO, MINN.

JOHN RAHBEK
Oper. Partner

Another "Capital Gains" Court Decision

A recent U. S. District Court decision has again confused breeders in the matter of their tax liability on sales of young animals. We asked Counsel C. M. Horn of the Holstein-Friesian Association to report on the recent developments for the information of our readers.

REPORT BY MR. HORN

I have been looking into the question which you raised in your inquiry of October 24th and believe that the case referred to is **Biltmore Company v. United States of America,** 129 Fed. Supp. 366, decided March 8, 1955. This was a case presented by Judge Adams, (who heads this well-known Jersey breeding establishment) and the United States District Court there held that bulls sold before they reached the age of 11 months (that being the youngest breeding age allowable) and heifers sold before they reached the age of 24 months (that being the earliest age at which they would drop their first calf) were not sold as capital assets

> "since they were sold before they became a part of or could be used in the dairy business. Hence the animals sold did not constitute a capital asset within the meaning of Section 117 (j), as amended. Accordingly the proceeds from the sale of the cattle within the ages herein found are properly includable in the **ordinary** income of the plaintiff."

The Court went on to hold that heifers, whether raised or purchased, **over** 24 months and bulls **over** 11 months did constitute capital assets within the meaning of Section 117 (j) and therefore the proceeds from the sale thereof are properly returnable at capital gain rates.

Our tax service shows that Judge Adams has appealed the case to the United States Court of Appeals for the Fourth Circuit.

On September 22, 1955, the Tax Court decided the case of **Bartlett v. Commissioner,** 14 T.C.M. 1031, involving the sale of Herefords. It was there held that the Commissioner was wrong in holding that sales of "male cattle **under** 34 months of age and female cattle **under** 26 months of age" were not entitled to capital gain treatment under Section 117(j). The Court said:

> "Whether the particular cattle here, the sales of which are in question, were held by petitioners for breeding purposes is one of fact to be determined from the evidence. Respondent (Tax Commissioner) seeks to arbitrarily settle this question of fact by holding that all male cattle under 34 months of age and all female cattle under 26 months of age cannot be so classified. This he cannot do. He sought to do so in **Estate of C. A. Smith** and in **James McDonald,** both of which we decided adversely to his contention. Furthermore, under the facts in each of them we sustained the taxpayer's contention that the gain from the sale of cattle was capital gain and not ordinary income, although the ages of most of the animals there were younger than the age prescribed by the Commissioner."

Thus, the Tax Court in the very recent **Bartlett** case seems opposed to the District Court's ruling in the **Biltmore** case. As above stated, the **Biltmore** case has been appealed and will doubtless be of widespread authority when decided.—C. M. Horn, Counsel, Holstein-Friesian Association of America.

MID-SOUTH FAIR QUEEN
Miss Sarah Lee, "Fairest of the Fair," presents a silver platter to Billy Joe Mitchell, Smith Grove, Ky., owner of the grand champion Holstein at the Mid-South Fair. At left is R. H. Davis, Tenn. Dept. of Agriculture.

RESPONSE BY H. W. NORTON, JR.

(Continued from page 29)

I am a firm believer in the Dairy Shrine Club and its objectives. I am certain that it will grow steadily in membership and in prestige with the dairy industry, and I hope to have the pleasure of meeting with you many times in the years to come.

The presentation of Mr. Norton in substantially complete form appeared in the *World* of September 17 - November 29).

Pure for Production

THIS BULL CALF WE OFFER
Born April 22, 1955

— HIS SIRE'S DAM —

ZIMMERMAN STAR ALCARTRA ALLIE
786 F. - 3.7% - 2½ yrs. - 3X
Her daughter, Zim. Panstar Alcartra, 718 F., 3.9% 2 yrs. Daughter of E B Alcartra who has a plus proven son by Prince.

— HIS DAM —

PRINCESS RUBY
6 yrs. 23,453 M. 861 F.
Her first 2½ months on 2X. Milked over 100 lbs. a day. Maternal descendant of the original Pansy cow, same as "Ideal."

The sire of this calf is Zim. Royal Star Alan, son of Royalist, and he has daughters milking up to 60 lbs. a day in the herd of R. K. Mitchell, Southbury, Conn. His daughters in our herd are the nicest we ever had. He has 4 crosses to the original Alcartra cow, Elm Brook Segis Ameleto Alcartra, through her 3 daughters.

Princess Ruby, dam of the calf, is a daughter of Zim. Starline Rube, (sire of the 920-lb. Amy and mat. brother to the 900-lb. Z. Pr. Star Rue). "Ruby's" dam is Princess Boast Star with 860 F., 4.1%, 4 yrs., 3X and the next dam is Princess Boast Star Ormsby with 4800 F., 3.95%.

THE STARS HAVE PROVEN AN UNEQUALLED TRANSMITTING ABILITY

— OUR TWO HERD SIRES —

ZIM. STAR PANSY IDEAL
Silver Medal Production

IDEAL (SMP) (aAa SRR)
His first 17 daughters will average 720 lbs. fat as 2-yr-olds, the highest of any sire.
Plus Proven in two herds

ROYALIST (SMP) (aAa SRR)
His 9 A R daughters average 833 lbs. fat, including two 2-yr-olds. The highest of any sire.
Plus Proven in two herds

ZIM. PRINCE STAR ROYALIST
Silver Medal Production

FROZEN SEMEN AVAILABLE FROM THESE TWO SIRES

ZIMMERMAN DAIRY FARM

— Home of the Linebred Stars —

L. A. and J. A. ZIMMERMAN **LEHIGHTON, PENNSYLVANIA**

Three HIR Herd Averages over 700 lbs. Fat

ANOTHER CHAMPIONSHIP COMING UP

889 Fat 305 Days 6y 2X AR

From the Great Nettie Family

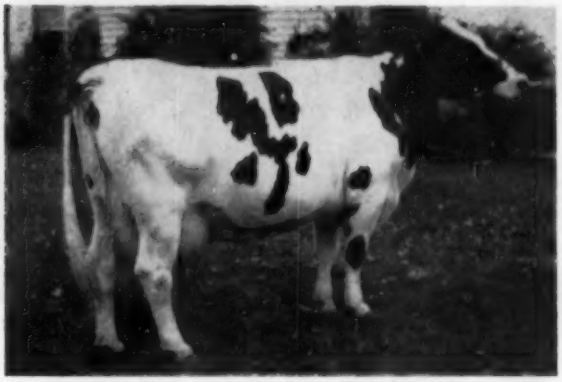

A Double Grand Daughter of Montvic Chieftain 7th

KNOLLWOOD CHIEFTAIN NANCY
(Pictured at close of present record)

18217	M	4.9%	889	F	305d	6y 5m	2X	AR
16204	M	5.1%	821	F	365d	5y 0m	3X	AR
13320	M	5.1%	673	F	365d	2y 8m	3X	HIR
10995	M	5.4%	597	F	283d	3y11m	3X	AR

(Record shortened by fire)

On November 2d, Nancy finished her mature 305 day 2X record to surpass the previous New York State fat record by 61 lbs. Subject only to calving requirements (bred to freshen under 14 months and twice pronounced pregnant by Dr. Haubrich) Nancy becomes the new mature 305 day 2X fat Champion of New York State and 4th mature 305day 2X fat in the U. S. A.

Nancy comes by this new record quite naturally inasmuch as her dam (K. R. A. Norma) is a full sister of our former National Champion K. R. A. Nettie with a record of 16,480 M 4.8% 795 F at 4 yrs. In addition, Nancy is one of five maternal sisters (all but one are 100% the same "7th" blood) with the following records:

K. C. Nina	17,781	M	5.1%	915.2	F	365d	4y6m	3X	AR
	(4th 3X fat — N. Y. State)								
K. C. Nancy	18,217	M	4.9%	889	F	305d	6y5m	2X	AR
	(1st 2X fat N. Y. State)								
K. T. Nan	17,315	M	4.0%	698	F	365d	2y0m	3X	HIR
K. C. Natalie	13,877	M	4.1%	568	F	365d	2y0m	3X	HIR
K. C. Norma	Due with first calf Dec. 19, by Cochran Ideal								

We are particularly pleased with this new record because on January 1, 1955 we changed to 2X and we are finding from this and other records completed this year that our herd produces, comparatively, even better than on 3X.

Here is top production, bred in for several generations. Nancy is a 100% blood sister of our plus proven Knollwood Chief — son of Nettie. Nancy is due to freshen on February 8, 1956 with calf by our 1107 Fat Knollwood Supreme, whose daughters are producing sensationally. Why not engage this calf, if a bull, to help put your herd "out in front." Other well-bred calves also available soon.

KNOLLWOOD FARMS

DANIEL I. MAYNE & SON
Fairport, New York

Ten miles East of Rochester at N. Y. Route 286 and Monroe-Wayne County Line Road.

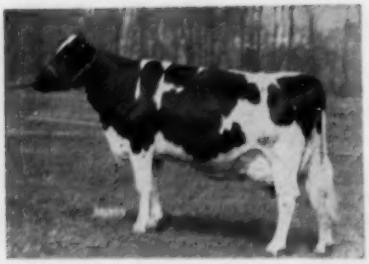

DUNLOGGIN GOLDEN PRINCESS 2314452 (EX)
AR 365d at 7y 3X 24,642 4.2 1046.8
Honorable Mention All-American 4-year-old 1946. Daughter of Dunloggin Mistress La Princess by Dunloggin Golden Cross. Owned at Elmwood Farms, Lake Forest, Ill.

DUNLOGGIN LOCHINVAR PRINCE 915469
Excellent Gold Medal son of Dunloggin Mistress La Princess by Montvic Lochinvar . His proof on 94 pairs . . .

Daughters average	13,663	3.96	541
Dams average	14,568	3.67	535
	—905	+.29	+6

Bred at Dunloggin—Owned by Elmwood Farms, Lake Forest, Ill.

LA PRINCESS MARGARET PABST 3095699 (EX)
AR 365d at 5y 3X 24,217 4.2 1020.5
A daughter of Dunloggin Mistress La Princess by Pabst Roamer. Bred by Wern Farms, Stewart & Rehder. Owned by Pabst Farms Inc., Oconomowoc, Wis.

SKOKIE LA PRINCESS ELIZABETH 2013922 (VG)
AR 365d at 6y 3X 25,110 4.4 1110.7
Daughter of Dunloggin Mistress La Princess by Curtiss Candy Ovation, a son was Reserve All-American and sold for $10,000. Bred and now owned at Elmwood Farms, Lake Forest, Ill.

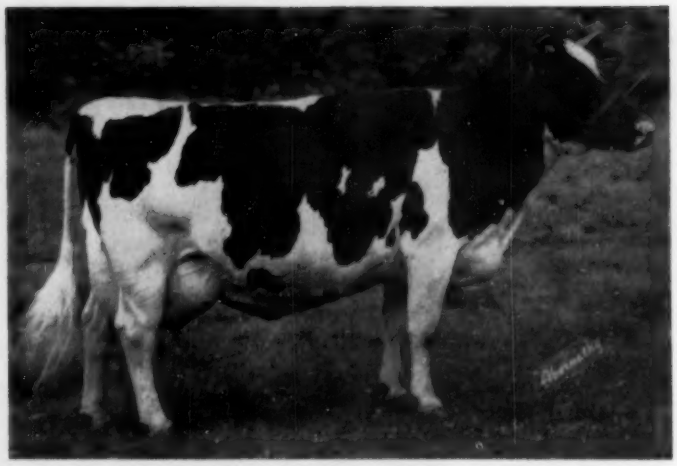

DUNLOGGIN MISTRESS LA PRINCESS 2069899 (EX)
AR 365d 3X 27,478 3.8 1047.6
Waterloo grand champion and Reserve All-American Aged Cow 1946. The only cow of the breed to have three 1000-lb. daughters and a Gold Medal son. She has three Excellent and one very Good offspring.

New Honors for "La Princess"

La Princess Margaret Pabst 3095699 (EX) on October 18 closed a new record in 5-year-old form of 24,217 lbs. milk, 4.2% 1020.5 lbs. fat in 365 days (3X). The record was made at Pabst Farms Inc., Oconomowoc, Wis. where she is now owned. She made previous records of 722.1 lbs. at 2 years 1 month and 869.9 lbs. at 3 years 7 months.

Margaret has long been in the limelight, being an All-American winner as a heifer calf and senior yearling. She now becomes the highest record cow among all the cows that have won the All-American award as a calf or yearling since these annual awards were set up in 1922. She also becomes the first 1000-lb. daughter for Pabst Roamer and the third daughter of Dunloggin Mistress La Princess above this figure. All three are pictured on this page.

Dunloggin Mistress La Princess is also the dam of the Excellent Gold Medal sire, Dunloggin Lochinvar Prince. She herself is Excellent and was the Reserve All-American Aged Cow in 1946. Her best production record is 27,478 lbs. milk, 3.8%, 1047.6 lbs. fat. We believe Dunloggin Mistress La Princess to be the only cow of the breed to have three 1000-lb. daughters and a Gold Medal son. A further clincher is her own record above 1000 lbs., her own Excellent classification, and the Excellent classification of three of her offspring, plus a VG rating on another. All four of the offspring were by different sires.

Dunloggin Mistress La Princess is a daughter of Dunloggin Woodmaster (GM) out of a daughter of The Laird of Dunloggin. She was four years old at the time of the Dunloggin Dispersal in 1943, and was one of the stars of that sale. P. B. M. described her in the catalog as "a very, very rare one." R. V. Rasmussen paid $6700 in the sale to bring her to Elmwood Farms. She had been bred to Montvic Lochinvar only five days at the time of the sale, but she proved to be safe with calf and the resulting offspring was a bull named Dunloggin Lochinvar Prince who has spent his whole lifetime at Elmwood Farms and has there become Excellent and Gold Medal. At Elmwood Farms, La Princess made her 1047-lb. record and was shown to her grand championship at Waterloo and her Reserve All-American honors in 1946. Elmwood sold her the next year in the Curtiss Candy Classic for $23,500 to a syndicate of Wisconsin and Iowa breeders. She was recorded in the name of Wern Farms, Waukesha, Wis., I. P. Stewart, Maynard, Ia. and Don Rehder, Gladbrook, Ia. She was carrying a heifer calf at the time of sale and this was registered as Skokie La Princess Elizabeth. She later dropped for them the heifer calf, La Princess Margaret Pabst (Elizabeth was purchased in the Nockdair Dispersal for $5500 going back to Elmwood where she completed her 1110-lb. record.) Margaret was purchased by Pabst Farms for $4600 in the St. Paul National Sale 1953. Eliza-

(Please turn to page 133)

CRESCENT BEAUTY - ADMIRAL SALE

WAUKESHA, WISCONSIN December 12, 1955

"Sound Acts are Based on Sound Facts"

It is an accepted FACT that this family of cattle has lived and developed where many families have come and gone. It is a FACT that this family has contributed materially to the showring prestige of the Holstein Breed. It is a FACT that herds of this family of cattle have made phenomenal classification records with herd average scores up to 88.6 points, and many equally outstanding production records of both individual cows and herd averages have been established by this family of cattle. It's a FACT that they have withstood and improved by intense inbreeding and have been a source of herd improvement for many great herds of cattle.

With these **facts** in mind Crescent Beauty - Admiral breeders have **acted** to make available a most amazing group of cattle ever offered in a consignment sale.

Study the following pages and see if you agree that the **facts** warrant action on your part by **attending** this event and availing yourself of the opportunity to "GET AHEAD with CRESCENT BEAUTY-ADMIRALS."

Included in the sale will be 4 Herd Sire prospects that can give to your herd the influence of the breeding programs that have produced the greatest of the Crescent Beauty-Admirals. —Each with the mark of Excellent and All-American close-up in their pedigrees and each in his own right an outstanding individual.

27 Milking Age Cows—They represent the CREAM-OF-THE-CROP. All that have been classified are Excellent or Very Good—many of the Very Good animals are candidates for Excellent with future development. They are mostly young cows with proven transmitting ability. One of them could solve your next herd sire problem. Please note that they were selected for more enduring virtues than stage of lactation at sale time. Some may sell at a disadvantage—but these will make us friends.

19 Bred Heifers—Including many of the highest placing show heifers of the breed. They are for the most part heifers that can go out and continue their winning ways. The average production of the dams is 629 lbs., mostly 2X, farm care.

6 Open Heifers—Every one of which has proved to be a winning show heifer and all with pedigrees equal to the occasion.

Keep the Date of December 12, for Waukesha and the Crescent Beauty-Admiral Sale.

To Insure Catalog in Advance of Sale, Send 50c to

W. L. BAIRD & CO.

Waukesha, Wisconsin

R. E. EVERLY

616 NEW WORLD LIFE BLDG.

Seattle, Washington

CRESCENT BEAUTY-ADMIRAL SALE
December 12 — Waukesha, Wisconsin
THESE COWS HAVE MADE IT POSSIBLE

Every animal in this consignment traces from one to many times to the 3 animals pictured on this page. They have proven to be cows that will take their place in the Holstein Hall of Fame as brood-cow greats — their transmitting ability can give your herd the influence of bred-in greatness.

These cows have proven to be the strongest links in our chain of Herd Improvement — this sale offers you an opportunity to link your herd to this strong chain whose greatness has been maintained because of their ability to withstand and improve with intensive inbreeding.

THE FAMILY ALBUM STARTS HERE

QUEEN JULIANA ORMSBY ACE (EX)

Queen Juliana Ormsby Ace (EX)

827 lbs. 2X. Her influence through Jule King Fobes and Admiral Fobes Jule can be seen all the way through the consignments.

CRESCENT BEAUTY PRINCESS MARITA (EX)

Crescent Beauty Princess Marita (EX)

803 lbs. The dam of Willow Springs Crescent Prince, Hickory Creek Gomar and Hickory Creek Trademark. Three bulls that greatly influenced the breeding of the Crescent Beauty-Admiral family.

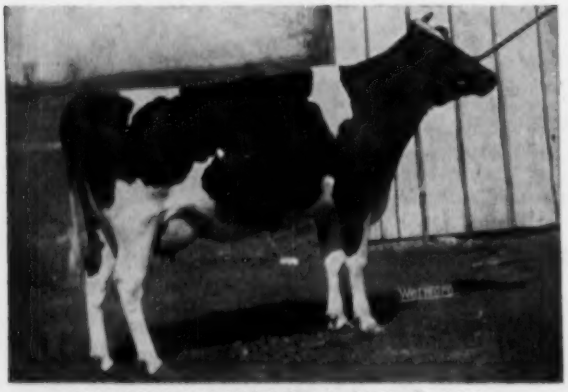

CRESCENT BEAUTY LADY GLORIA (EX)

Crescent Beauty Lady Gloria (EX)

All-American National Holstein Show Grand Champion as a 3-yr-old. The dam of Crescent Beauty Commander (EX) All-American. An own daughter and many carrying her blood will be in the sale. Her greatness will long influence the family.

FROM THIS GREAT FOUNDATION WE PRESENT TO YOU THE CONSIGNMENTS ON THE FOLLOWING PAGES.

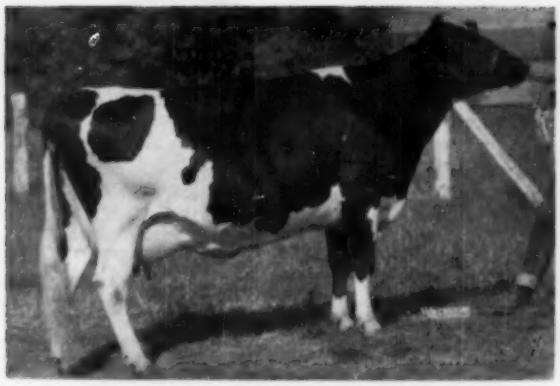

JULE VICKERY JULIANA 2D (EX) (Lot 1)

Catalog No. 1 Allen Hetts, Fort Atkinson, Wis.

JULE VICKERY JULIANA 2d (EX) Born 1-3-48.

Selling Open
Third Aged Cow Waterloo
Record: 6 yr. 317d 2X 13,560 M 4.13% 560 F
Her seven nearest dams' best records average 706 lbs. of fat, 6 on 2X. She and her 2 nearest dams are classified Excellent with Excellent mammary systems. Her son is Allen's next herd sire.

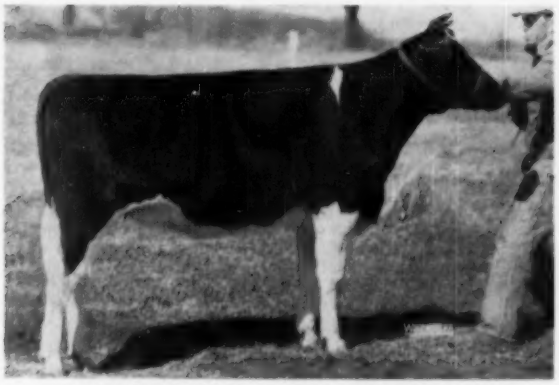

CRESCENT BEAUTY LADY GLORIA 5th (Lot 2)

Catalog No. 2 Allen Hetts, Fort Atkinson, Wis.

CRESCENT BEAUTY LADY GLORIA 5th – By Gomar from Crescent Beauty Lady Gloria. Born 10-27-'53. Bred 3-24-'55 to Crescent Beauty Joymaster, a Commander son from an EX 600 lb. show cow.

1st prize Jr. Yrlg. & Jr. Champion Waukesha Dairy Show, '55; 3rd Sr. Yrlg. Wisconsin State Fair '55. Her sire, her dam, her maternal brother all Excellent, each All-American and each Grand Champion at a major show. Her six nearest dams average 618 lbs. fat.

CRESCENT BEAUTY PRINCE (Lot 3)

Catalog No. 3 (MALE) Allen Hetts, Fort Atkinson, Wis.

CRESCENT BEAUTY PRINCE–By Gomar from Queen Crescent Fobes Lady. Born 11-20-'54.

Nine of his 14 nearest ancestors are Excellent, sire and dam both Excellent, both All-American, both won at Waterloo and both have been members of winning Get of Sire groups. His dam on 2X, at 3 yrs., 17,417 M, 611 F. His 7 nearest dams' best record is 644 lbs. fat–5 on 2X.

QUEEN CRESCENT FOBES LADY (EX)

Queen Crescent Fobes Lady (EX) All-American with 611 lbs. fat as a 3-yr-old. Dam of catalog No. 3 and maternal sister to No. 4.

Catalog No. 4 John Hetts, Fort Atkinson, Wis.

QUEEN ADMIRAL FOBES LADY – By Double Admiral Jule from Admiral Queen Fobes Lady. Born 7-3-'54.

Selling Open

Has Excellent maternal brother and Excellent sister, two maternal sisters over 600 lbs. 2X. A daughter of John's greatest brood cow.

JULE VICKERY JULIANA 3d (Lot 5)

Catalog No. 5 John Hetts, Fort Atkinson, Wis.

JULE VICKERY JULIANA 3d

A daughter of Catalog No. 1, sired by Admiral Fobes Jule.

Born July 4, 1951

This magnificent young cow traces 5 times to Queen Juliana Ormsby Ace, Excellent 827 lb. 2X brood cow. Due sale time to Crescent Beauty Fayne Admiral son of an Excellent 690 lb. 2X show cow. Every classified animal in her 3-generation pedigree is Excellent.

CHERRYBOLD FOBES PUSSY (Lot 6)

Catalog No. 6 Leonard Seybold, Forest Junction, Wis.

CHERRYBOLD FOBES PUSSY

Born August 9, 1949

Classified VG with an EX. mammary system, with 508 lbs. fat, 2X, in 11 mo. as a 3-year-old. Seven nearest dams average 704 lbs. fat 2X. Sired by Admiral Fobes Jule, inbred son of Queen Juliana Ormsby Ace. Her dam is a 106,000 lb. daughter of Admiral Bonny Girl.

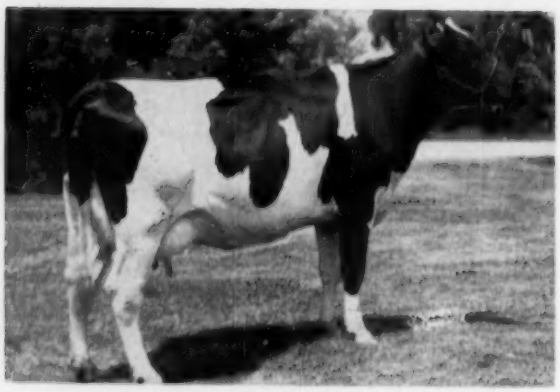

PERKINS CANDY KING (Lot 7)

Catalog No. 7 Robt. W. Adams, Adams Acres, Broken Arrow, Oklahoma

PERKINS CANDY KING — Classified Excellent

Born September 1, 1950

1st 3-year-old Michigan State Black & White Show. At 4 years she has 16,130 M and 628 F. This daughter of Crescent Jule King Fobes is one of the greatest foundation breeding and show cows ever to go into a sale.

TALOGA CRESCENT BEAUTY LORENA (Lot 8)

Catalog No. 8 Robt. W. Adams, Adams Acres, Broken Arrow, Oklahoma

TALOGA CRESCENT BEAUTY LORENA

Born April 25, 1952

Classified VG at 87 points with first calf. 2nd 3-year-old N. E. Oklahoma Black & White Show 1955. Traces 5 times to Queen Juliana Ormsby Ace. A straight Crescent Beauty-Admiral young cow that could improve any herd.

TALOGA CRESCENT BEAUTY NINA

Taloga Crescent Beauty Nina, a daughter of Crescent Beauty Typesetter with 614 lbs. Fat at 3 yrs. 1 mo., and a show cow. The dam of . . .

Catalog No. 9 Robt. W. Adams, Adams Acres, Broken Arrow, Oklahoma

TALOGA CRESCENT DIXIE NINA

Born January 28, 1954
From the cow pictured here and by the Excellent **Taloga Crescent Beauty Ormsby** (pictured).
Bred July 14, 1955 to Hickory Creek Trademark.
A heifer whose pedigree is packed with power, sired to be great and looks the part. She and the calf she is carrying could be the turning point for a better herd.

TALOGA CRESCENT BEAUTY ORMSBY (E)

Taloga Crescent Beauty Ormsby EX, show bull that has done a great job for Adams Acres. Sire of Catalog Nos. 9 and 10.

Catalog No. 10 Robt. W. Adams, Adams Acres, Broken Arrow, Oklahoma

TALOGA DIXIE ORMSBY SUGAR

Born January 31, 1954
By Taloga Crescent Beauty Ormsby, from a 751-lb. member of a marvelous cow family that has produced, shown and bred very successfully for Bob Adams. Carrying the services of Hickory Creek Trademark. Study her pedigree and think what she could do for you.

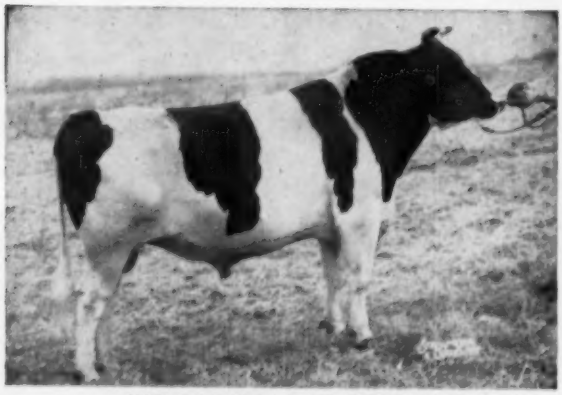

HICKORY CREEK TRADEMARK

Hickory Creek Trademark, son of Crescent Beauty Commander EX. All-American and Crescent Beauty Princess Marita, is the sire of . . .

Catalog No. 11 Robt. W. Adams, Adams Acres, Broken Arrow, Oklahoma

TALOGA CRESCENT BEAUTY CHERRY (MALE)

Born February 12, 1955
This young bull from an EX 804-lb. show cow could very well be an answer to many breeders' problem of where to go for the next generation in their herd. He represents a cross to all three foundation cows.

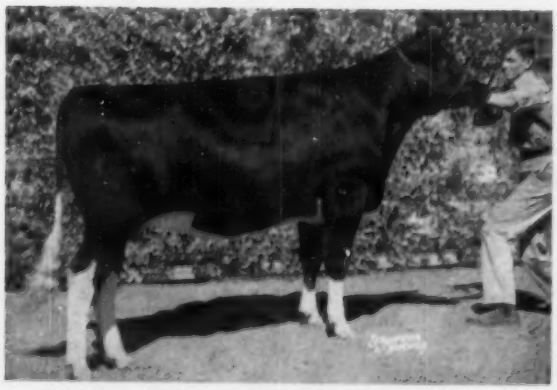

HICKORY CREEK PRINCESS FLO (VG) (Lot 12)

Catalog No. 12 A. C. Thomson, Elgin, Ill.

HICKORY CREEK PRINCESS FLO

Born August 12, 1950
Classified VG with first calf. All-American Sr. Yrlg. 1952, with over 600 lbs. fat in 10 mo. as a Jr. 2-year-old. Sells bred to a Prince son of Unceda Admiral Baby Ann. Flo is the dam of the Jr. Champion heifer Canadian National Exposition 1955.

DIBBLE CRESCENT PROUD ESTEL (Lot 13)

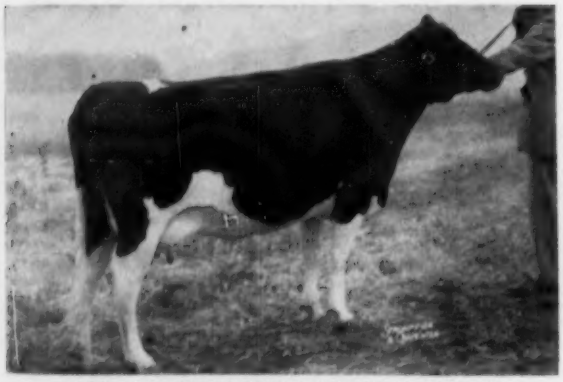

HICKORY CREEK PRINCESS ORVA (Lot 14)

HICKORY CREEK VICTORIOUS (Lot 15)

GREEN CREST LASSIE FOBES (Lot 16)

Catalog No. 13 A. C. Thomson, Elgin, Ill.

DIBBLE CRESCENT PROUD ESTEL

Born July 9, 1952

By Hickory Creek Proud Prince from Dibble Crescent Ormsby Esteem Excellent, 651 lbs. fat as a 9-yr-old. Esteem has over 150,000 lbs. milk and over 5,000 lbs. fat. She has an EX full sister and an EX full brother.

Estel was Reserve All-American heifer calf and sells bred for a January calf to Hickory Creek Gomar. An awful lot of type and production in this one and carrying a great calf.

Catalog No. 14 A. C. Thomson, Elgin, Ill.

HICKORY CREEK PRINCESS ORVA

Born December 20, 1948

By Willow Springs Crescent Prince from an Excellent 860 lb. fat cow, Orva has been shown successfully and has 438 lbs. fat 2X as a 2-yr-old. Bred to Hickory Creek Gomar. This one is bred right and has been one of the most valuable brood cows in the Thomson herd.

Catalog No. 15 A. C. Thomson, Elgin, Ill.

HICKORY CREEK VICTORIOUS (MALE)

Born October 3, 1954

By Gomar from Willow Springs Princess Viola VG. Member Reserve All-American Get of Sire. The highest record daughter of Willow Springs Crescent Prince. Victorious is a show bull—3rd at Mid-South Fair and well up in the class at the International. This calf comes from one of the strongest of cow families—he could work for you.

Catalog No. 16 Gordon Thomson, Elgin, Ill.

GREEN CREST LASSIE FOBES

Born October 16, 1949

Classified 88 points as a young cow and a candidate for a higher classification. A winning show cow and with a straight Crescent Beauty-Admiral pedigree. She has 584 lbs. fat as a young cow. Sells bred to a Prince son of Uneeda Admiral Baby Ann.

OAK DELL MISS PEGGY (Lot 17)

Catalog No. 17 Marita Thompson, Elgin, Ill.

OAK DELL MISS PEGGY

Born May 17, 1951

By Gomar from Hickory Creek Princess Lass 561 lb. 3-year-old daughter of Willow Springs Crescent Prince. Peggy is a full sister to 1954 Reserve All-American Jr. Yrlg. bull and another full brother has been grand champion three consistent years at Michigan State Black & White Show and many times Grand Champion at State and Regional Shows. Peggy herself was reserve Grand Champion in the Jr. Show at the Northern Ill. State Black & White Show and 4th at the Jr. Show at International Dairy Show and Mid-South Fair 1955. She sells open.

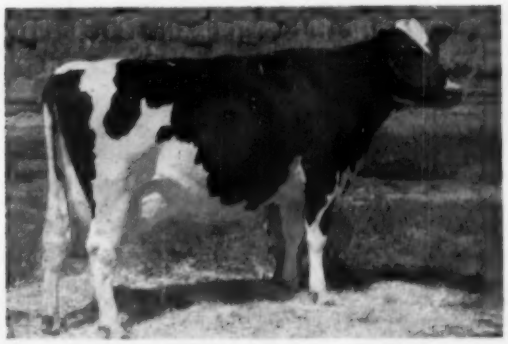

LEEDORA ULTRA M. O. W. BESS

LEEDORA ULTRA MAN-O-WAR BESS. Excellent at 95 points. Grand Champion Colo. State Fair. Dam of Catalog 18 and 19.

Catalog No. 18 City Park Farm, Ft. Collins, Colo.

LEEDORA ULTRA CRESCENT BESS

Born January 22, 1950

Excellent at 94 points, highest Honorable Mention All-American 4-year-old 1954. Many times 1st and best udder winner in good shows. 2nd Waterloo 1954. She and her dam highest scoring daughter-dam pair ever scored. She is the Colo. State record Sr. 4-year-old and is one of America's greatest young cows.

LEEDORA ULTRA CRESCENT BESS (Lot 18)

Catalog No. 19 City Park Farm, Ft. Collins, Colo.

LEEDORA ULTRA BESS

Born December 27, 1950

Full sister to catalog No. 18. Very Good at 88 points as a young cow. She and her sister are one of the greatest potential produce of all time. Sired by a son of Crescent Beauty Admiral (EX) from a daughter of King Segis Crescent.

Catalog No. 20 City Park Farm, Ft. Collins, Colo.
(Not pictured)

ORMSBY ROCK COLANTHA

Born February 18, 1948. Classified "Excellent" at 92 points.

This is one of those deep-ribbed, straight, good uddered Admirals. She made 19,076 lbs. milk, 734 lbs. fat, and is due early in 1956 to Ormsby Jule King, who carries 65% of the blood of Queen Juliana Ormsby Ace. This Excellent cow would make any herd look better and be better.

BUY THEM AT WAUKESHA on DECEMBER 12th!

HOLWIS ADMIRAL QUEEN (Dam of Lot 21)

Holwis Admiral Queen — Very Good with 27,040 M 3.7% and 997.4 fat, Colorado State Record.

She is the dam of Catalog No. 21 and a ¾ sister to the State record dam of Catalog No. 22.

Catalog No. 21 City Park Farm, Ft. Collins, Colo.
HOWIS DIBBLE PREMIER QUEEN
Born November 1, 1953
A grand heifer by a son of Crescent Beauty Commander from the (EX) Dibble Crescent Ormsby Esteem. Queen's dam with a 997 lb. fat record has a high record Admiral pedigree. Bred to Burchris Gloria Commander.

Catalog No. 22 City Park Farm, Ft. Collins, Colo.
(Not pictured)
HOLWIS DIBBLE PREMIER INKA
Born December 2, 1953
A ⅞ sister to Catalog 21, by the same sire and from another state record Admiral cow. Bred to Burchris Elmwood Korndyke Vale, a son of Crescent Beauty Admiral.

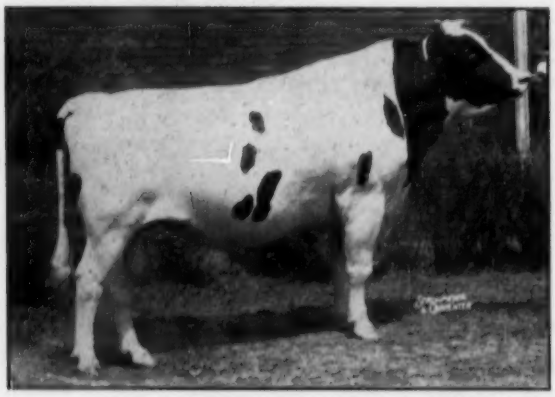

JULE KING ADMIRAL (VG) (Sire of Lot 23)

Jule King Admiral, Very Good, a champion show bull that sired Crescent Beauty Lady Gloria one of the family greats. A son of Jule King Fobes from Jule's granddam. He is the sire of Catalog No. 23 and appears in the pedigree of 24-25-26-27.

Catalog No. 23 Scott Meyer, Paganok Farm, Hannibal, Mo.

ELLBANK ORMSBY ADMIRAL TESSIE
Born March 11, 1950
Classified Very Good and with 2X records of 470 and 537 lbs. fat 2X as a 2 and 3-year-old. She is by Jule King Admiral and from a 772 lb. 2X cow. Bred March 15, 1955 to Sir Paganok Mercedes Ginger from an 808-lb. 2X cow.

Catalog No. 24 Scott Meyer, Paganok Farm, Hannibal, Mo.
(Not pictured.)

PAGANOK PRIZE TRIXIE
Born June 5, 1952
She is a show daughter of Catalog No. 23 sired by Paganok Prince Prize, a bull whose first daughter has 579 lbs. fat as a 2-year-old, 2X. Trixie was a Jr. Champion and is due at sale time to the son of an 808-lb., 2X, Very Good cow with over 100,000-lbs. milk.

Catalog No. 25 Scott & W. H. Meyer, Paganok Farm, Hannibal, Mo.
(Not pictured)

MEYER FARM JULE QUEEN EVA
Born May 28, 1951
A show cow with a real pedigree backing. 2nd 4-year-old Missouri State Fair 1955; 3rd 3-year-old Missouri State Fair & Missouri Black & White Show 1954. Now making 2½ lbs. fat per day, 2X. Her dam a daughter of Crescent King Jule Fobes, who has 2 Excellent daughters in this sale, has a 2X record at 4 years of 545 lbs. fat. Bred to a Grand Champion show bull.

Catalog No. 26 Scott & W. H. Meyer, Paganok Farm, Hannibal, Mo.

PAGANOK AMALIE EVELYN

Born August 31, 1953
This marvelous uddered daughter of Catalog No. 25 is now milking as a 2-year-old and has started to really produce. She was 4th Senior Yearling at Missouri State Fair in 1955. Her sire is from an 880-lb. cow and was a Grand Champion show bull.

WILLOW SPRINGS SUPREME (Sire of Lot 27)

Willow Springs Supreme, Classified V.G.
Reserve Grand Champion American Royal 1952. 7 Herd Test daughters show a plus of 72 lbs. fat. Sire of Catalog No. 27.

Catalog No. 27 Scott Meyer, Paganok Farm, Hannibal, Mo.

PAGANOK SUPREME HERTHA

Born June 24, 1953
Now milking with first calf and what a heifer! By Willow Springs Supreme whose daughters are a grand lot and from a 599-lb. 2X 3-year-old by a son of Jule King Admiral. We like her and want you to see her.

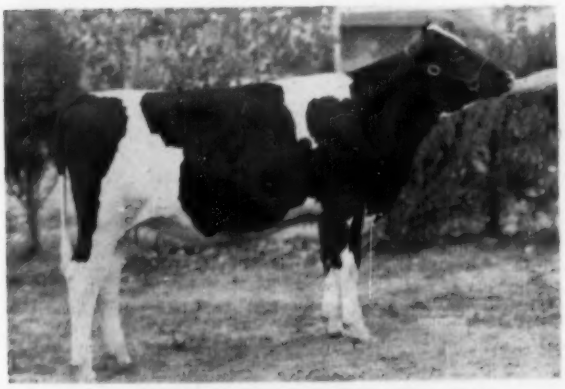

MAYERS GOMAR REVELATION (Lot 28)

Catalog No. 28 Fred R. Mayer, Slinger, Wis.

MAYERS GOMAR REVELATION

A Senior Calf 1955. 1st Heifer Calf Wisconsin State Fair both open and club show. 2nd open class at Waterloo and Chicago International. Member 1st Jr. Get Wisconsin and Waterloo. The entire Jr. Get is in the sale. They are by Hickory Creek Sensation, he by Gomar (EX) All-American and from an Excellent 3-times 1100-lb. cow that qualified for the 10 months record all three times. We believe she is the only cow to ever make 3 consecutive 1100 lb. records and qualify all 3 times. What a pedigree these Sensational youngsters write.

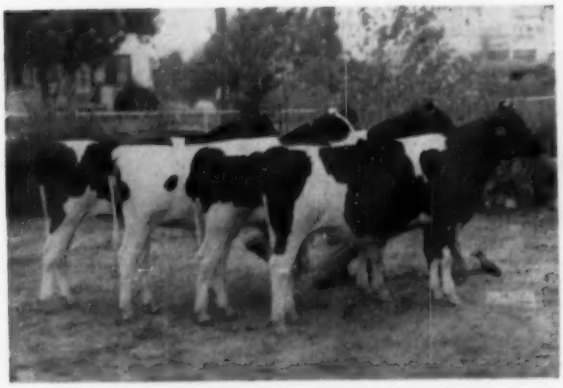

JUNIOR GET OF HICKORY CREEK SENSATION

Jr. Get of Hickory Creek Sensation (All Selling!)

Catalog No. 29 Richard H Mayer, Slinger, Wis.

MAYER GOMAR PATSY ANN

Another Heifer Calf. 4th Wisconsin State Fair open class and a blue ribbon winner in 4-H Show. From one of Mayer's best cow families and by Hickory Creek Sensation. One of the most outstanding entries from an outstanding herd by an outstanding bull.

MAYERS GOMAR NANCY (Lot 30)

Catalog No. 30 Richard H. Mayer, Slinger, Wis.

MAYERS GOMAR NANCY

A Jr. Yrlg. show heifer—another member of the undefeated Jr. Get. This heifer will thrill every lover of good cattle. She stood 3rd at Wisconsin and placed high at both Waterloo and Chicago. Only once in a lifetime do we see a bull doing such a job as her sire and then seldom can they be bought. In this sale you can buy the entire Get and best of all, three of them will still be Juniors next year.

MAYERS SENSATION DANDY (Lot 31)

Catalog No. 31 Richard Mayer, Slinger, Wis.

MAYERS SENSATION DANDY (MALE)

Bull calf, 1st at Wisconsin, 2nd at Waterloo. This young bull is not only a superb individual but is bred to be great by Hickory Creek Sensation from a grand cow that is the right kind of a cow to be the dam of a herd sire. A member of the Undefeated Jr. Get and what an opportunity for some good breeder.

FUTURE HOPE COMMANDER FAITH (Lot 32)

Catalog No. 32 Harold & Ralph Draeger, Ft. Atkinson, Wis.

FUTURE HOPE COMMANDER FAITH

Born November 18, 1952
By Crescent Beauty Commander, from Future Hope Roamer Faith, Very Good at 89 points. All-American Sr. Calf Jr. Division, All-American Sr. Yrlg. Jr. Division, Reserve All-American Sr. Yrlg. Open Class. With 503 lbs. fat 2X. She is a great dam for a great heifer. Bred for a January calf to a proven sire.

FUTURE HOPE ROAMER HOPE (Lot 33)

Catalog No. 33 Harold & Ralph Draeger, Ft. Atkinson, Wis.

FUTURE HOPE ROAMER HOPE

Born December 29, 1953
This heifer is a full sister to the dam of Catalog 32 and represents the results of a long-time breeding program with a result that we believe you will like. This heifer bred to a Commander son of a 122,000-lb. cow. A pedigree and a heifer to match.

FUTURE HOPE BUTTER GIRL (EX)

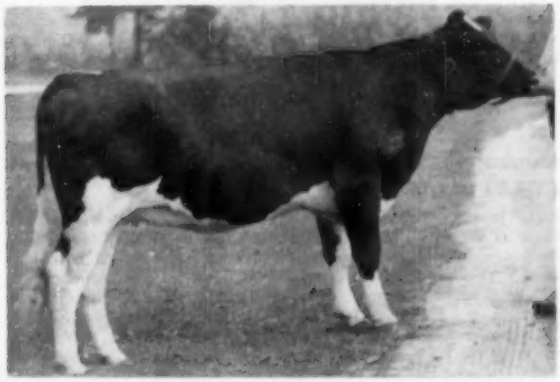

KYLAND COMMANDER SUSIE (Lot 35)

MAN-O-WAR B. F. CRESCENT COMBINE

CRESCENT BEAUTY COMMANDER (EX)

Future Hope Butter Girl, Excellent, with 110,320 lbs. milk, 4414 lbs. fat and still adding to her total production. She is the paternal Granddam of Catalog 33 and 34 and Great Granddam of 32.

Catalog No. 34 Paul Fisher, Jefferson, Wis.

MINTLAND ORMSBY BUTTER GIRL

Born October 20, 1950

She has up to 448 lbs. fat as a 4-year-old (incomplete record). She is by Future Hope Butter Jule, a grandson of Jule King Fobes from the great cow pictured here. Bred to calve about sale time. A cow that must be seen to be appreciated.

Catalog No. 35 Kyland Farm, Oconomowoc, Wis.

KYLAND COMMANDER SUSIE

Born September 13, 1953

She is by Kyland Commander, VG, 88 points at 3 years. He is by Commander from Popevale Cascade Amy, VG, brood cow still working at 17 years of age. Both granddams have over 100,000 lbs. milk and are still adding to their records. The dam of this heifer has a 2X 2-year-old record of 685 lbs. fat, 816 lbs. fat at 3 yrs. 3X, and is now going about 900 lbs. at 4 years. Bred to another son of Popevale Cascade Amy.

Catalog No. 36 Bristol Farm, Bristol, Wis.

MAN-O-WAR B. F. CRESCENT LUCKY

Born April 25, 1954

A high placing Jr. Yrlg. Heifer at the Wisconsin State Fair 1955. By a son of Commander from an Excellent cow. Her own dam has 473 lbs. fat 2X as a Jr. 2-year-old. Here is the oldest daughter of their Commander son. This heifer, right out of their show string, should be a genuine addition to the best of herds. She is an example for your appraisal of the fine job her sire is doing.

Crescent Beauty Commander (EX) All-American son of an EX. All-American cow—both champions and both transmitting animals. Sire of catalog numbers 32-37-53 and grandsire of many more.

Catalog No. 37 Mooseheart Farms, Mooseheart, Ill.

MOOSEHEART COMMANDER LASSIE

Born July 6, 1954

By Commander from a family of cattle that have helped write Holstein history. Her dam with 778 lbs. fat 2X is from a 3-times 700 lb. cow with a top record of 832 lbs. fat. For type, records and the best in transmitting, make it a point to see and buy this heifer. Bred to Hickory Creek Proud Prince.

SMOKER LITTLE LOLLY LIEUTENANT (Lot 38)

Catalog No. 38 Smoker & Osborn, Leesburg, Ind.

SMOKER LITTLE LOLLY LIEUTENANT

Born October 4, 1954

A daughter of Crescent Beauty Lieutenant, he by Commander from the grand brood cow Crescent Beauty Jule Margaret (EX). This wonderful young heifer is from the great Smoker Lollie Dictator (EX) many times show ring winner with 5 consecutive years from 533 to 615 lbs. fat, all 2X, and calving every 12 mos. She was 3rd prize Heifer Calf at the Indiana State Fair and whoever has the good fortune to own her will be laying the right foundation.

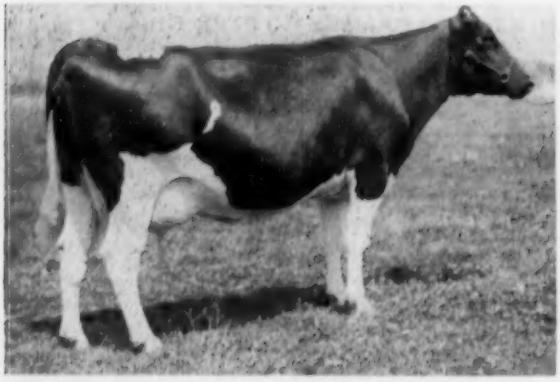

CRESCENT BEAUTY JULE MARGARET (EX)

Crescent Beauty Jule Margaret (EX) with 2X records up to 615 lbs. fat and a show winner for many years. She is the dam of Crescent Beauty Lieutenant, the sire of Catalog Nos. 38-39-40.

Catalog No. 39 John A. Newman & Sons, Culver, Ind.

CULVER LIEU DICTATOR AMY

Born January 4, 1954

Here is a really great daughter of Crescent Beauty Lieutenant from a cow that is a wonderful producer and brood cow. All on 2X she has 523 at 2 yrs., 684 at 3 yrs., 739 at 4 years and 790 at 5 years and now going at about an 800 lb. clip. She is the dam of a heifer in the Convention Sale that brought $1650.00. This heifer bred to Culver Dictator King Major is foundation material.

Catalog No. 40 J. Dick Newman, Culver, Ind.

(Not pictured)

UP-LANE LIEUTENANT POSEY

Born November 18, 1953

Here is another fine Lieutenant daughter from a high record transmitting cow family. Her dam has 2X records up to 661 lbs. fat and she is by a sire of National record cows. This heifer bred to Culver Eden Ormsby King, Silver Medal Production Sire, is worth waiting for.

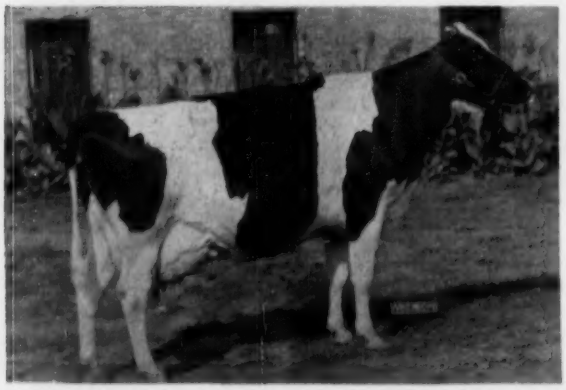

CRESCENT KING JULE FOBES SUSIE (EX)

Crescent King Jule Fobes Susie (EX) Grand Champion cow with 10 mo. records up to almost 900 lb. fat, is by the same sire as Catalog Nos. 7-41-42.

Catalog No. 41 Kenneth Perkins, Hudson, Ind.

PERKINS KING DOT FOBES

Born November 17, 1947

Classified Excellent and a consistent year after year 450 to 500 lb. producer. She is only one of a wonderful group of daughters. This cow will add strength to any herd breeding program and be a real pleasure to own.

Catalog No. 42 Kenneth Perkins, Hudson, Ind.

PERKINS KING JANET FOBES

Born October 4, 1948

Classified Very Good, and another grand cow by Crescent King Jule Fobes, and from a very strong cow family with proved sires and consistent year after year production. This very dairy-like cow will please the man who appreciates good records on farm care. If you want good ones hunt up these two from Perkins.

Catalog No. 43 Robert Montgomery, Boulder, Colorado

CAPTAIN CRESCENT 7UP

A 4-year-old cow that has great ribbing, a good udder and a 3-year-old record of 566 lbs. She is a daughter of Crescent Admiral 7UP whose first six daughters average 609 lbs. fat. This fine young cow is already classified Very Good and is in this sale to represent a really fine herd building on Crescent Beauty-Admiral blood.

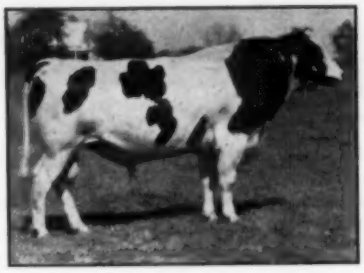

ADMIRAL OF ROCK (VG)
Sire of Catalog No. 44

Catalog No. 44 C. H. Anderson, Wardenville, Wash.

PAL-O-MITA ROCK RENETTE

Born August 4, 1949

Classified Very Good, Grand Champion 3 times and Best Udder winner at 3 California shows. She is by the Very Good Admiral of Rock that brings together Queen Juliana Ormsby Ace twice and old Crescent Butter Boy Prince. Here is a cow that can make a large record and win on the tanbark. Will be just ready to go into a test barn right after the sale.

This is the cow they're all talking about!

MILKMAID ORMSBY JANA (EX)

Milkmaid Ormsby Jana (EX) Grand Champion, Best Udder winner with 1055 lbs. fat, 1016 lbs. fat and 983 lbs. fat. She is the dam of Hickory Creek Spartan Prince the sire of Catalog No. 45.

Catalog No. 45 Quentin Kubin, McPherson, Kans.

FOBES HICKORY CREEK CREAMELLE

Born October 2, 1951

Just fresh with her second calf and ready to go. Her 3 closest dams average 1015 lbs. fat and she is a big, strong cow and one of the best uddered things to go into any sale. If your desire is for size, udders and an extremely high record pedigree this one will please you.

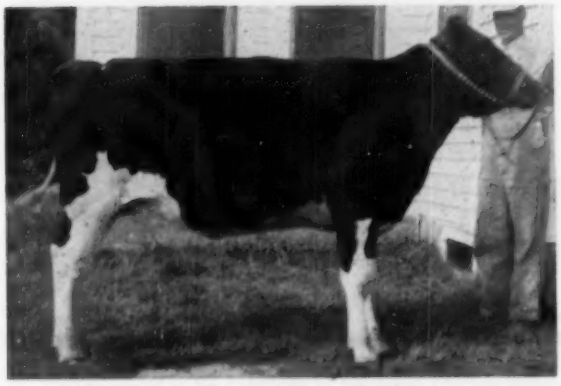

LANGOLA CRESCENT BEAUTY QUEEN (Lot 46)

Catalog No. 46 Francis H. Gates, Rice, Minn.

LANGOLA CRESCENT BEAUTY QUEEN

Born January 1, 1954

A Junior Yearling that 3 times won her class in 1955 and one to consider for the future. She is sired by a son of Commander from an Excellent paternal sister of Lady Gloria, a grand champion show bull. Her own dam has good records year after year with 522 lbs. 2X as a 3-year-old and going higher. Bred in May and one to look for.

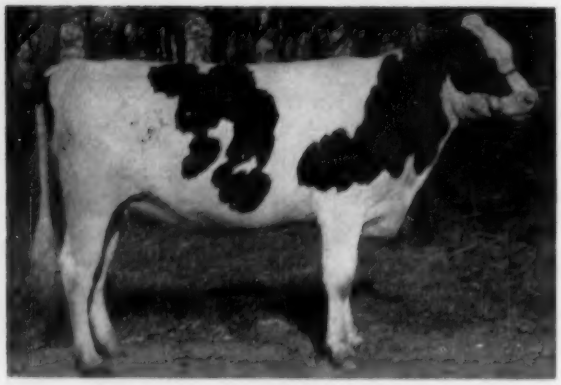

IRIS CRESCENT FANCY (Lot 47)

Catalog No. 47 Theodore Kuhlman & Sons, Lester Prairie, Minn.

IRIS CRESCENT FANCY

Born September 24, 1954

Always a blue ribbon winner in 4-H Shows. Sired by Crescent Beauty Typemaster, he from the "Ex" sister of Lady Gloria. A Junior Yearling that will develop and make her future owner a real addition to his herd.

MAPLEDALE JULE BETTY (Lot 48)

Catalog No. 48 Clem Geiser, Chilton, Wis.

MAPLEDALE JULE BETTY

Born August 18, 1950

Here is one of the finest uddered young cows in any sale. Classified Very Good with an "Excellent" Mammary system. Sired by a son of Jule King Fobes from a daughter of Crescent Butter Boy Prince and bred back to Willow Springs Crescent Prince. She and the calf she is carrying will be valuable property for future development.

FORESTBOLD CAROL BARBARA (Lot 49)

Catalog No. 49 Edwin Seybold, Hilbert, Wis.

FORESTBOLD CAROL BARBARA

Born November 1, 1953

Sired by a splendid son of Admiral Fobes Jule and from a dam with 550 lbs. fat 2X as a 3-year-old and a very strong cow family behind her. This heifer is one to consider for foundation material. Due in January, her type and pedigree say she will make a good one.

Catalog No. 50 Sidney M. & Jean Boss and Marvin Norland, Wiseacres Farm, Batavia, Ill.

WISEACRES VIRGINIA BONNY

Born November 3, 1953

Bred May 24, 1955

This dairylike heifer by Milkman Bonny Prince shows every indication of being one of the future good cows that have done so much for the family. Bonny Prince, by Willow Springs Crescent Prince from the "Excellent" Milkman Bonny Virginia with 3 times over 830 lbs. F. was top of the Cornell Dispersal. The dam of this heifer with 512 lbs. F. 2X as a 3-year-old is from a 634 lb. dam. Lots of power here.

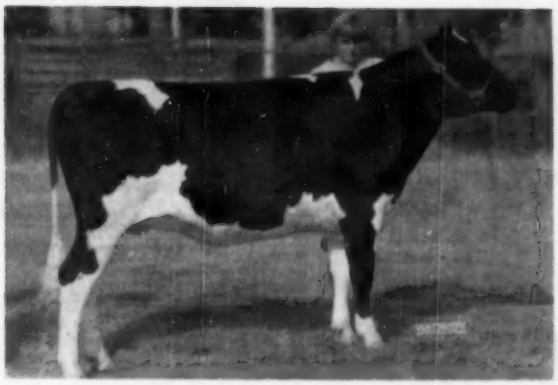

NOCKDAIR KING RAINBOW (Lot 51)

Catalog No. 51 Judy Day, Waukesha, Wis.
NOCKDAIR KING RAINBOW

Born July 1, 1953.
A Show heifer backed by type and a strong pedigree. A Blue Ribbon winner at Wisconsin Junior Show, Mid-South National Jr. Show and Waukesha Jr. Show as a Sr. Yearling and sired by King Admiral Fobes Jule, a sire known for great uddered daughters. He sired the top cow in the Hickory Creek Dispersal and this one is good. She is from a 600 lb. cow with record backing all the way and due in late December.

Catalog No. 52 Ann Fielder, DeGraff, Ohio

A Jr. Yearling daughter of Hickory Creek Proud Prince that stood 2nd open class Ohio State Fair and was a winner at many Junior Shows in Ohio. She comes from an Admiral bred cow that is one of Fielder's best. Proud Prince, by Willow Springs Crescent Prince, from an "Excellent" 1103 lb. brood cow. This show heifer will make someone very glad they attended the Crescent Beauty-Admiral Sale.

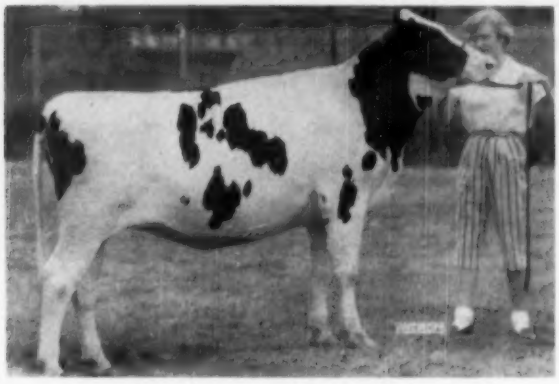

ADMIRAL CRESCENT ACRES BEAUTY (Lot 53)

Catalog No. 53 Lois Larson, Ft. Atkinson, Wis.
ADMIRAL CRESCENT ACRES BEAUTY

Born September 24, 1953
An own daughter of Crescent Beauty Commander that stood up well as a Sr. Yearling in good shows, placing 4th at Wisconsin State Jr. Fair and 4th at the National Jr. Show at Memphis. Her dam, a good record daughter of Black Admiral Crescent, makes this one a good prospect, both from a type and a pedigree standpoint. Bred to calve early in 1956.

Catalog No. 54 Lois Larson, Ft. Atkinson, Wis. CRESCENT ACRES ADMIRAL LUCY

Born July 5, 1949.
Here is a cow with a good Crescent Beauty—Admiral pedigree, by a son of Black Admiral Crescent and from a daughter of Admiral Colantha King Crescent. Here is an udder that will please the most critical and one that will produce if given a chance.

VILLAGE VIEW ADMIRAL ROSE (Lot 55)

Catalog No. 55 George Kieffer, Auburndale, Wis.
VILLAGE VIEW ADMIRAL ROSE

Born March 28, 1953.
An own daughter of Elmwood Rockwood Admiral that has left grand udders and big working cows. Her dam's record is over 500 lbs. F. 2X and she is bred to calve soon after the sale. If you want quality and type, study this one.

Catalog No. 56 George Kieffer, Auburndale, Wis. LETTA MERCEDES FOBES

Born June 30, 1948
She is one of those daughters of Elmwood Admiral Midnight, an own son of an "Excellent" Jule King Fobes daughter with 820 lbs. F. that is a show cow with plenty of production. She is the kind that has made George Kieffer famous.

Be At Waukesha Dec. 12

For The

Crescent Beauty - Admiral Sale

On the preceding pages we have given you a preview of 56 animals carrying Crescent Beauty-Admiral breeding. They are listed here in catalog order.

From this picture and pedigree record, we believe this to be a "Sale of Sales" and know that most of the entries were not for sale on the farms. Breeders have supported this Blood Line Event with their best, and from the show records, classification scores, and production records you be the judge if ever before has there been such an amazing group of cattle in a consignment sale.

Just Remember - - -

27 head of milking cows, with all classified scoring V.G. or Excellent and breeding to match.

19 bred heifers including the family's greatest.

6 open heifers, all of showing calibre — most of them have been winners.

4 herd sire bulls. These are tops and will make some herds come to the front.

If you need hotel or travel reservations, we will be glad to help you.

If you cannot attend, mail or wire bids will be handled to your best interest by the Holstein-World Representatives or Sale Management.

To insure catalog in advance of sale, send 50c to:

W. L. Baird & Co.
Waukesha, Wis.

R. E. Everly
616 New World Life Bldg.
Seattle 4, Wash.

Oak Dell sends 6 of its Best to the

CRESCENT BEAUTY-ADMIRAL SALE

Waukesha — December 12

In an effort to support the CRESCENT BEAUTY-ADMIRAL SALE with a consignment of cattle that people will remember; we are sending six that we believe will be of interest.

CRESCENT BEAUTY PRINCESS MARITA
Excellent. Brood cow extraordinary! Five of our six consignments are by her sons and four are bred to her son or grandsons.

HICKORY CREEK GOMAR
Excellent. All-American. Son of "Princess Marita." One son and one daughter in our consignments. Two in calf to him. He is siring great ones and his sons are helping many fine herds.

Their Blood For You!

HICKORY CREEK PRINCESS FLO, Very Good, All-American Senior Yearling, daughter of Willow Springs Crescent Prince, she has a DHIA record of over 600 lbs. fat as a junior 2-year-old in 10 months. She is the dam of the junior champion female at the 1955 Canadian National Exposition.

HICKORY CREEK PRINCESS ORVA, Very Good, another Prince daughter in calf to Gomar. This is the combination that has made history.

DIBBLE CRESCENT ORMSBY ESTEL, Reserve All-American Heifer Calf. She is by Proud Prince from an Excellent cow. She is in calf to the All-American Excellent "Gomar."

GREENCREST LASSIE FOBES, Very Good, with 584 lbs. and many times a show winner. This is one of our favorites. Our daughter Marita consigns a young heifer by Gomar from her old brood cow. She has two full brothers that have been in the All-American picture. This heifer has won in this year's shows. She sells open to let you breed her to the bull of your choice.

And last but not least, a Gomar son from the Very Good highest record daughter of Prince. This calf has a depth of pedigree that is unusual and promises great cattle for the future.

OAK DELL FARM

A. C. "Whitie" Thomson & Family — Route 3, Elgin, Illinois — Phone Plato Center 436

We've Gone "All the Way" in Supporting

By Consigning

5

Superb Animals

- —The Excellent Daughter of Crescent King Jule Fobes (Pictured below)
- —A Straight Crescent Beauty - Admiral Heifer (also pictured below—VG at 2 yrs.)
- —Two Yearling Daughters of the Ex. Taloga Cr. Beauty Ormsby
  One from the heart of our Dixie family, the other from a daughter of Crescent Beauty Typesetter.
- —A Son of Hickory Creek Trademark From an EX. 801-Lb. Dam.

— THESE TWO SELL —

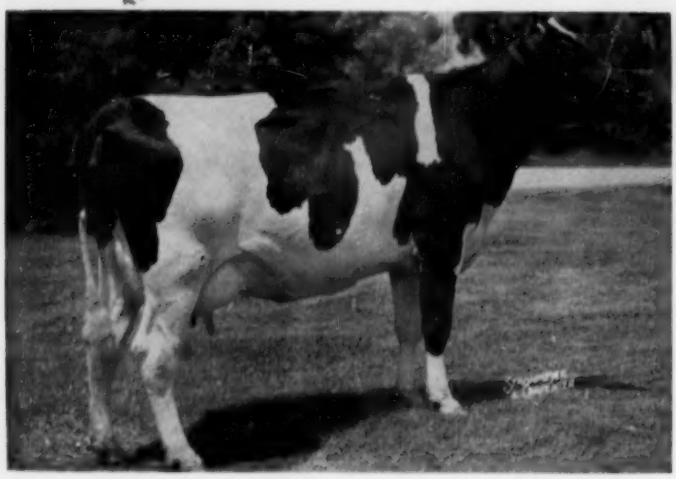

Perkins Candy King (Ex.)

←

She is Excellent at 4 years.
She has a **3-yr-old record of 628.6 F., 16,130 M.**

She freshened August 1 and will be bred by sale time to Hickory Creek Trademark (see opposite page). She was 1st 3-yr-old and 2nd best udder at the 1954 Mich. B & W Show of 300 head.

She is a daughter of Crescent King Jule Fobes—(Jule King Fobes-Crescent Juliana Ace) who also sired the EX "Susie," $3,500 to NIBCO in Hickory Creek Sale, and of "Blossom" (VG), twice Grand at Cow Palace—sold for $3200. Her dam has 596 F.

Taloga Crescent Beauty Lorena (VG at 2-yrs.)

←

She is straight Crescent Beauty-Admiral breeding.

She scored 87 points. Her dam, 89 points, is by Admiral Fobes Jule and from Dibble Crescent Golden Lorena, a daughter of Crescent Beauty Snow Princess (EX) who is sister to Cr. B. Neta Gloria, dam of the Gloria family of Allen Hetts. Her sire, Crescent Beauty Admiral Lad (SMT sire) our former sire that gave us such wonderful udders and sired at the Dallas show, 1st 3-yr-old, 1st three best females and 1st Sr. Get. This heifer was fresh September 9, will be bred to "Trademark."

SEE THEM ALL AT WAUKESHA
ON DECEMBER 12

- Adams

ROBERT W. ADAMS, Owner **BROKEN ARROW,**

The Crescent Beauty-Admiral Sale

— Sire of Both Yearlings —

Taloga Crescent Beauty Ormsby

←

He is classified Excellent.

He is the one we call "Captain Blood." His dam, her full sister and his dam's dam, (**Old Dixie**) are all classified Excellent; his sire, Cr. Beauty Admiral Lad.

Both of his yearling daughters selling are bred to H. C. Trademark (below). The "Sugar" heifer was bred July 18 and the "Nina" heifer was bred July 14.

— Dams of the Yearling Heifers —

CHIEFTAIN RAG APPLE CARNATION
Her daughter has a star-studded pedigree **full of Excellents in "Dixies" as well as Crescent Beautys.** She has records up to 751 F., weighs 2,000-lbs., her dam one of the EX. daughters of Old Dixie (EX). She made 670 F.—3 yrs. and 537 F.—2 yrs. Her dau. selling, Taloga Dixie Ormsby Sugar, born 1-31-54.

TALOGA CRESCENT BEAUTY NINA (VG)
VG as a 2-year-old, made 614 F. as a 3-year-old. Daughter of Crescent Beauty Typesetter, who was a son of Crescent Beauty Supreme out of Cr. B. Neta Gloria, dam of the Hetts' Gloria family. Her daughter, Taloga Cr. B. Dixie Nina, selling, born 1-28-54.

— Sire And Dam of the Bull Calf Selling —

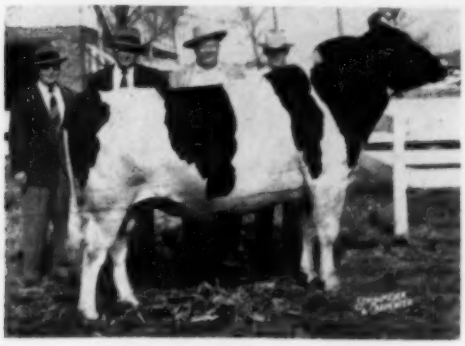

HICKORY CREEK TRADEMARK
Son of the EX. Crescent Beauty Commander from the EX. 803-lb. Crescent Beauty Princess Marita who was also dam of W. S. Cr. Prince and of "Gomar."

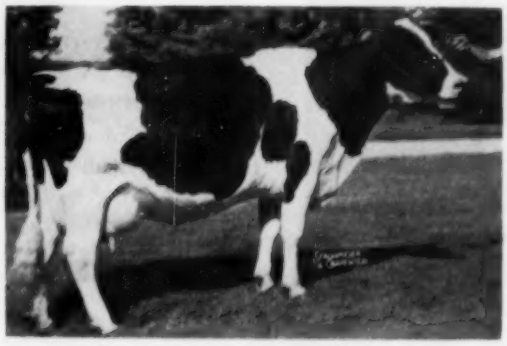

COLUMBUS LANE POSCH BEAUTY (EX)

8y	365d	24582	803.9
7y	365d	24466	782.4

A daughter of Posch Pontiac Fobes Double, one of the grandest old cows in our herd. Her young son is Taloga Crescent Beauty Cherry—watch for him!

Acres -

OKLAHOMA. **LEWIS TOPLIFF, Manager**

To The CRESCENT BEAUTY - ADMIRAL Sale — Dec. 12

THESE ARE SELLING | **THEIR ILLUSTRIOUS DAMS**

CRESCENT BEAUTY LADY GLORIA 5th
Born Oct. 27, 1953. 1st prize Jr. Yrlg. and Jr. Ch. Waukesha Dairy Show 1955. Showing as a short aged Sr. Yrlg., was 3rd at Wisconsin and 12th at Waterloo. Her 6 nearest dams average 618 lbs. fat. **The greatest bred heifer ever on this farm.**

Her sire, her dam and maternal brother are all Excellent and All-American. They have all been Grand Champion at a major show.

7 of her 14 nearest ancestors are Excellent.

CRESCENT BEAUTY LADY GLORIA (EX)
3y 305d 2X 15231 3.6% 547.9 All-American 3-yr-old Waterloo Grand Junction. One of the family immortals.

CRESCENT BEAUTY PRINCE
Born Nov. 20, 1954. First prize bull calf and member of first prize junior Get Jefferson Co. Fair. **His 7 nearest dams average 744.2 lbs. fat.**

His sire and his dam are both Excellent, All-American, and both have been members of winning Gets of sire.

9 of his 14 nearest ancestors are Excellent.

QUEEN CRESCENT FOBES LADY (EX)
3y 365d 2X 17417 3.5% 611 All-American 2-yr-old 1952. Undefeated at Waterloo, Indianapolis and Wisconsin. Member Res. All-American Get of Sire.

JULE VICKERY JULIANA 2d (EX)
6½y 317d 2X 13560 4.13% 560 3rd prize Aged Cow Waterloo DCC 1954. **Her 7 nearest dams average 706 lbs. fat.**

She and all her classified dams are Excellent with Excellent mammary systems.

She is the dam of Crescent Beauty Excellency, a bull you will be hearing more about as time goes on.

JULE VICKERY JULIANA (EX)
6½y 247d 3X 20846 3.5% 732.2 Died before completing record. **One of the great cows of the family.**

Only This Great Event Could Make Us Part With This Consignment

WE COULD DO NO BETTER !

CRESCENT BEAUTY HOLSTEINS

ALLEN HETTS — Ft. Atkinson, Wis.

CITY PARK Sends Its BEST!

The Crescent Beauty-Admiral family has been good to us and most of our herd today traces from one to many times to the 3 foundation cows that have been pictured in previous Crescent Beauty-Admiral Sale advertising. It is with pride that we present our consignments to this sale.

The Highest Dam-Daughter Pair Ever Scored

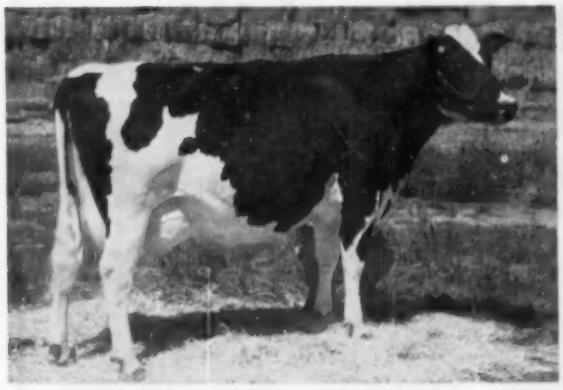

LEEDORA ULTRA M-O-W-BESS
(EX—95 pts.)
A show cow, a high record cow, but greatest of all a marvelous brood cow. Her 2 daughters both to the sale. In addition to these daughters, one a 94 score and the other an 88 score as a young cow, both of which have won the Best Udder classes, she has also left us a son that we are using and you will hear more of her influence in the future.

LEEDORA ULTRA CRESCENT BESS
(EX—94 pts.)
Highest Honorable Mention All-American 4-yr-old 1954, 2nd at Waterloo and Chicago, Grand Champion and Best Udder winner at many Colorado Shows. She also holds the Colorado State Record for Sr. 4-yr-old, 2X, 305 days. She and her full sister are both consigned. They are sired by a straight Crescent Beauty-Admiral bull that is making history.

With our **Great Produce** we are sending one of our most desirable straight Admiral bred cows, Ormsby Rock Colantha, classified EX with 19,071 lbs. milk and 734 lbs. fat. This cow is due soon after the sale to an EX Crescent Beauty-Admiral bred bull—she is the kind that will help any herd.

With the 3 milking cows goes a pair of bred heifers sired by a son of Crescent Beauty Commander from the EX. Dibble Crescent Ormsby Esteem, she with over 160,000 lbs. of milk and the dam of the Reserve All-American heifer calf of 1953.

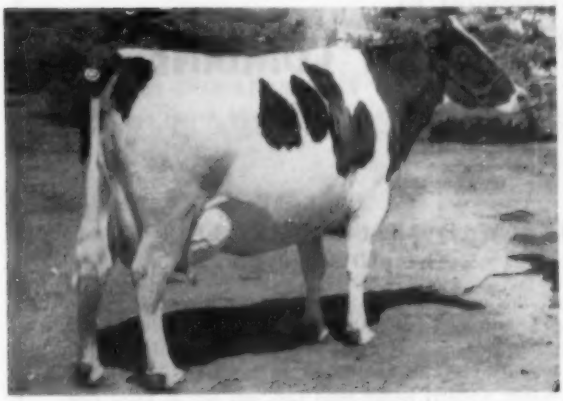

Holwis Admiral Queen, classified VG with a Colorado State Record of 997 lbs. fat, is the dam of one of our bred heifers to the Crescent Beauty-Admiral Sale. This cow strongly bred in the blood of Vickery Vale King is a 7/8 sister to the dam of our other bred heifer.

The five animals in our consignment represent our herd and its breeding program. For it is with such cattle and such breeding that we are planning for the future, and it is this program that has given us our 123 classified animals with 84.4 score. We would welcome an opportunity to discuss with you these cattle and others in our herd at home.

DON'T MISS THE SALE AND OUR CONSIGNMENT AT WAUKESHA, DECEMBER 12th.

A Visit from You Is Always Welcome
— AT —
"The Colorado Home of the Crescent Beautys"

CITY PARK FARMS

Art & Jack Snyder } Owners
Richard D. Silver }

Telephone 604-J3

Fort Collins, Colorado
Route 4, Box 212

A Crescent Beauty Sale Would Not Be Complete

Without a Representation of

"LIEUTENANT"

Crescent Beauty Lieutenant is our son of "Commander" out of Crescent Beauty Jule Margaret (EX), daughter of Jule King Fobes with 615 lbs. fat on 2X.

THESE BRED HEIFERS CARRY HIS BANNER TO WAUKESHA, WIS., DECEMBER 12

CULVER LIEU DICTATOR AMY

Born January 4, 1954

A maternal sister sold in the 1955 National Convention Sale for $1650. Her dam a "Dictator" daughter with 2X records of 523, 684, 739 and 790 lbs fat at 2, 3, 4 and 5 years and as a 6-year-old going over 800 lbs., 2X. Next dam an "Eden" with 798 lbs. at 6y, 2X.

UP-LANE LIEUTENANT POSEY

Born November 18, 1953

Her dam an own daughter of "Eden" with 661, 566 and 544 lbs. fat at 7, 5 and 4 years. Bred May 26, 1955 to Culver Eden Ormsby King, a Silver Medal Production Sire.

Where but in a sale of this caliber could you buy this combination of type and production? Don't miss this opportunity!

Newman Holstein Farms — Culver, Indiana

To The Crescent Beauty - Admiral Sale — —

Our First Born Daughter of

MAN - O - WAR B F CRESCENT COMBINE

This is our son of Crescent Beauty Commander (Excellent-All-American) from the old Excellent Man-O-War Combine daughter, Belle Beauty Ormsby Combine with over 100,000 lbs. on AR and still with us at 15 years.

HER DAM'S DAM

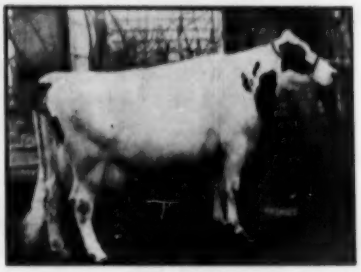

SYLVAN MAY COMBINE (EX)

11y	2X	363d	17918	649
8y	3X	365d	22458	750.3

Member of the Res. All-American Get of Man-O-War Combine. The heifer consigned is out of her 463-lb. 2-year-old daughter.

MAN-O-WAR B F CRESCENT LUCKY

Born April 25, 1954

She placed in the money at Wisconsin, Iowa and Nebraska State Fairs, 1955 as a short aged junior yearling. Her dam, Sylvan Lucky May (GP) made 463 lbs. fat as a junior 2-year-old, and her dam is Sylvan May Combine (E) pictured. Bred August 5 and pronounced pregnant to Weber Admiral Burke Segis Lad, our son of Pabst Governor and the Excellent Weber Burke Bubbles.

This heifer and the resulting calf well illustrates our breeding program, combining the Man-O-War Combines, the Crescent Beautys and the Burkes. She is right up close to two Excellent "Combine" daughters that were in the Reserve All-American Get. It will pay you to own her!

BRISTOL FARM • Dr. and Mrs. Herbert Lothe • Bristol, Wis.

The Undefeated Jr. Get
by
Hickory Creek Sensation

Is Consigned to the

CRESCENT BEAUTY - ADMIRAL SALE

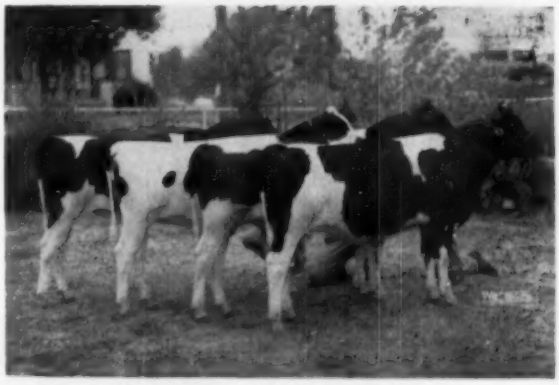

JUNIOR GET OF HICKORY CREEK SENSATION
1st prize Junior Get at Wisconsin State Fair and Chicago International.

Hickory Creek Sensation is our son of Gomar from one of the greatest brood cows the breed has known . . .

GOODENOUGH KBKO FRANCES (EX)

7½y	365d	3X	30049	3.8	1134
8½y	365d	3X	29458	3.8	1130
9½y	365d	3X	29105	3.8	1112

(Qualified for 305d each time!)

We have had a number of great herd sires . . . but never one that has created so much interest among good breeders as "Sensation."

ALL FOUR SELL!

MAYERS GOMAR NANCY

Third prize junior yearling at Wisconsin and in the money at both Waterloo and Chicago.

MAYERS SENSATION DANDY (MALE)

First prize bull calf at Wisconsin, second at Waterloo, 7th at Chicago. His dam is a daughter of Glenafton Rag Apple Ambassador.

MAYERS GOMAR REVELATION

First prize heifer calf at Wisconsin State Fair, both 4-H and open, and second in the open show at both Waterloo and Chicago.

MAYERS GOMAR PATSY ANN

The daughter of one of our favorite brood cows, Bonheur Posch Pearl Sunbeam. Fourth heifer calf at Wisconsin and a blue ribbon winner in the 4-H Show. 9th at Chicago.

CHRIST A. MAYER & SONS - Slinger, Wis.

Joining in the Crescent Beauty - Admiral Parade

CRESCENT KING JULE FOBES SUSIE
Ex. daughter of Crescent King Jule Fobes. A maternal sister to our **Excellent** and **Very Good** sale consignments.

We are grateful for an opportunity to be a part of such a sale as the Crescent Beauty-Admiral Sale at Waukesha, December 12th. We are grateful because a Crescent Beauty-Admiral bull has done so much for us.

Crescent King Jule Fobes, a bull now in service in the Northern Illinois Breeder's Co-op was the bull that made our herd a real herd of Holsteins. He was sired by Jule King Fobes, one of the best known of all the Admiral bulls, he out of Queen Juliana Ormsby Ace, EX. 827 lbs. 2X brood cow. The dam of Crescent King Jule Fobes was sired by old Crescent Butter Boy Prince himself and she out of Queen Juliana Ormsby Ace, thus making our King bull a double grandson of one of the breed's greatest brood cows. King's influence in our herd will be felt as long as we milk cattle.

We are consigning two of his best to the Crescent Beauty-Admiral Sale — one of them classified EXCELLENT who has been a consistently high producer year after year in our herd, she is the kind we want to represent us in this great event. The other animal is a VERY GOOD King daughter that is just now coming into her own. We know she is capable of making an outstanding production record. Both of our consignments can be worthy brood cows for a good breeder. We are selling both of them open, recently fresh, and sincerely hope they will find a good home.

Plan to be With Us at Waukesha, Dec. 12

Kenneth Perkins — Hudson, Indiana

We Are With You in The

CRESCENT BEAUTY-ADMIRAL SALE

Wiseacres Farm, Batavia, Illinois, has been breeding Holsteins for many years with a herd average last year of 508 lbs. all on 2X. We are consigning one of our greatest young heifers to the Crescent Beauty-Admiral Sale.

This big, stretchy, open-ribbed, bred heifer is sired by Milkman Bonny Prince. He was the top-priced animal in the Cornell Farms Dispersal at $2500.00, and has sired many outstanding offspring. He is sired by Willow Springs Crescent Prince, a bull that has sired All-Americans and many great producing cattle. Milkman Bonny Prince is a son of the Excellent Milkmaid Bonny Virginia with 3 records over 830 lbs. of fat and also one of the favorite cows at Hickory Creek Farms, possessing a marvelous udder and she an own granddaughter of Milkmaid Ollie Lassie, Grand Champion show cow and former World's Record holder.

On the top side our heifer carries much of the blood that made the Crescent Beauty-Admiral family one of the most highly regarded families of the breed. Our heifer is due early in 1955 to a bull that we believe will blend exceptionally well, Pabst Sir Roburke Rag Apple.

See her and talk to us about her at Waukesha December 12th.

WISEACRE FARM

BATAVIA, ILLINOIS

SIDNEY M. & JEAN BOSS, Owners — **MARVIN NORLAND, Operating Partner**

Gomar Sends his Best Wishes

for a Most Successful Day at the Crescent Beauty — Admiral Sale

HICKORY CREEK GOMAR

Waukesha — December 12

Hickory Creek Gomar, our senior herd sire, will be well represented in the Crescent Beauty - Admiral Sale by some of the finest of the family. His sons and daughters will be there and every animal consigned will be a blood relative of his.

Typical of his offspring are these two heifers consigned to the sale.

Crescent Beauty Lady Gloria 5th is Allen Hetts' consignment. She has been an outstanding show heifer and further proof of Gomar's transmitting ability.

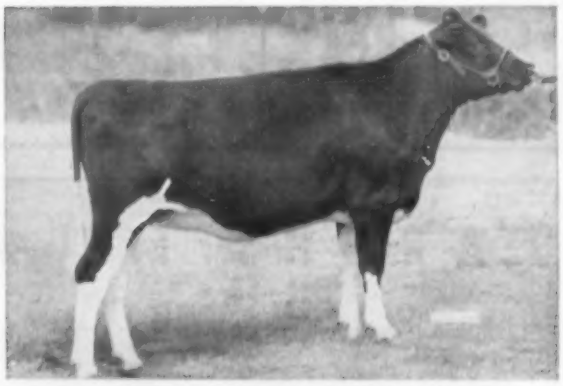

Oak Dell Miss Peggy is consigned to the Sale by Marita Thomson, 4-H Club member that has bred and shown Junior All-Americans by Gomar.

Our offspring of **Gomar** are not old enough to be in this sale, but they are showing the same marvelous breed character and splendid type. Once in a long time a great bull comes along and he is not an accident. As is the case with **Gomar**—he is from the great old Brood Cow, Crescent Beauty Princess Marita and sired by Hallrose Hazel Lad, Excellent, whose sire and dam were both Excellent. His greatness is a bred-in quality that he is transmitting to his offspring.

We would like to urge everyone to attend the **Crescent Beauty - Admiral Sale** and see the results of the bloodline in herds all over the country. Study them and we believe you will see why we have selected **Gomar** to head our herd.

When it comes to Type, Pedigree, and Transmitting Ability -
YOU'VE GOT TO HAND IT TO "GOMAR"

We have always on hand young sons from exceptional cows that we believe would interest you. Why not come and see us?

CHRISLOU FARM

Christine & Louis Spirrison — **Crystal Lake, Illinois**

"Little Lollie" Can Be YOURS!

She Sells in the Crescent Beauty — Admiral Sale

— CONSIGNED — HER DAM

SMOKER LITTLE LOLLY LIEUTENANT

SMOKER LOLLY DICTATOR (EX)
2y 532 — 3y 601 — 4y 615 2X

From the heart of our breeding program we offer you the own daughter of our Excellent "Lolly" cow, many times a winner in the show ring, and one of the greatest daughters of Maytag Ormsby Fobes Dictator (E-GM).

"Little Lollie" is sired by **Crescent Beauty Lieutenant,** a bull that is gaining popularity fast among Northern Indiana breeders. He is sired by Crescent Beauty Commander and out of a daughter of "Jule Fobes."

Smoker and Osborn

LEESBURG, INDIANA

See Her

and

Buy Her

December 12

at

Waukesha

Wisconsin

A Rare Heifer by "Commander" from a "Prince"

MOOSEHEART PRINCE
Our Very Good - Gold Medal son of Dunloggin Lochinvar Prince from De Kol Lady Rag Apple, the brood cow of our herd.

That's the Breeding of

MOOSEHEART COMMANDER LASSIE

Consigned to the
CRESCENT BEAUTY - ADMIRAL SALE
Waukesha, Wis. — December 12

Crescent Beauty Commander (E - All-American) was mated to one of our top daughters of Mooseheart Prince (VG-Gold Medal) to produce this yearling heifer. Her dam has just completed a 2X HIR record in 305d at 5y of 17660 lbs. milk, 708 lbs. fat, following a 4-yr-old record of 670 on AR. Her dam, Sprechlyn Daisy Lassie (VG) has over 800 lbs. Note that the dam is a paternal sister to the 1151-lb. Mooseheart Princess Star (also 1144 lbs. at 3y).

"Lassie" has recently been bred to Hickory Creek Proud Prince, son of Willow Springs Crescent Prince from the 1103-lb. Clarkdale Gloria Posch Ormsby (Excellent).

MOOSEHEART FARM

City of Childhood and Great Holsteins

MOOSEHEART, ILLINOIS

HOMER W. McCOY
Dir. of Agric.

MERLE E. HOWARD
Dairy Supt.

1 - 2 - 3 - 4 - 5

FIVE Good Reasons for Attending

The CRESCENT BEAUTY - ADMIRAL Sale • Waukesha, Wis. • Dec. 12

1. ELLBANK ORMSBY ADMIRAL TESSIE. 5 yrs., 537 lbs., (301 days). A daughter of Jule King Admiral. 2nd dam, 772 lbs.; 3rd dam, 605 lbs.; 4th dam, 653 lbs. A real transmitter and fine individual.

2. PAGANOK PRIZE TRIXIE. Junior Champion, 3 year old daughter of "Tessie", (above). Due at Sale time to Paganok Mercedes Ginger, whose Very Good, 100,000-lb. dam has 2X records to 808 fat.

3. PAGANOK SUPREME HERTHA. A fresh, 2 year old, by Willow Springs Supreme. "Supreme's" daughters average: 1337 lbs. milk and 74 lbs. fat above dams. "Hertha's" dam, (by Jule King Admiral 2D), has 598 lbs. at 3 years; 2nd dam, our old 646 lb., All-Missouri "Hertha" show cow.

4. MEYER FARM JULE QUEEN EVA. "Eva", a fresh 4 year old, is by a son of Jule King Admiral, out of the old Excellent "Vick" cow, she a granddaughter of Jule King Fobes. "Eva" was 2nd Four Year Old, Missouri State Fair, 1955. And to show she transmits—

5. PAGANOK AMALIE EVELYN. A fresh, 2 year old daughter of "Eva", (above). "Evelyn" was a member of the 2nd prize Best Three Females and Junior Get of Sire at Missouri State Fair this year. She is by our Grand Champion show bull, Art-Jen Fobes King, whose 100,000-lb. dam has 2X records to 830 fat.

These are splendid uddered, big stretchy kind of cattle that go out of the herd only in support of a Sale of this calibre. They are the kind we are proud to present. All descend from Jule King Admiral, that great son of Jule King Fobes we were privileged to use.

PAGANOK HOLSTEIN FARMS

Scott Meyer & Sons, Owner — Hannibal, Missouri

"Pussy" To The

Crescent Beauty-Admiral Sale

CHERRYBOLD FOBES PUSSY 3226814

Very Good at 2 Years

Excellent in Mammary System, Fore and Rear Udder

3y 347d 2X 12986 3.9% 508

Sire: Admiral Fobes Jule (Excellent)

Dam: Cherrybold Admiral Pearl, a 100,000-lb. daughter of the Gold Medal "Bonny Girl" bull with 2X records over 600 lbs. of fat.

Meadow Brook Holstein Farm

Leonard Seybold — Forest Junction, Wis.

Certified - Accredited - Vaccinated

AT THE OREGON STATE FAIR AND THE PACIFIC INTERNATIONAL

The offspring of Hallrose Ranger, (EX), were much in evidence.

At Oregon the following were all by Hallrose Ranger: 1st bull calf and junior champion; 1st jr. yrlg. bull; 1st 2-yr. old bull; blue ribbon three and four year old cows and aged cows.

Our first place sr. yrlg. heifer was a daughter of Carn. Ormsby Pontiac Imperial and she was also jr. champion.

First, second and third heifer calves were granddaughters of "Ranger" shown by Elmer and Melvin Bernards. The Bernards also won 1st and 3rd 2-yr. olds on "Ranger" granddaughters.

At the P. I., the jr. yrlg. "Ranger" son was 1st jr. yrlg.; the Bernards had 1st and 2nd on "Ranger" granddaughters and our "Ranger" daughter was 3rd. And our "Ranger" daughter, Linmere Rozetta Beauty, was 2nd 3-yr. old, also 2nd in the best udder class.

Young bulls of these blood lines available.

LINDOW BROTHERS
3160 N. W. 143rd Ave.
PORTLAND 1 OREGON

"Blackie" - HER DAUGHTER and FULL SISTER to the

CRESENT BEAUTY-ADMIRAL SALE

FUTURE HOPE ROAMER FAITH

"BLACKIE" — Very Good — 89 points
All-American Sr. heifer calf, Junior Division 1951. Hon. Mention, (open class) All-American Sr. Yrlg. 1952; Res. All-American open class. Won trophy for best animal bred by Exhibitor at Memphis Mid-South Fair Junior Show, 1954-1955 and Wisconsin Junior Show, 1955.
Just completed HIR record of over 500-lbs. F. on 2X.

THE DAUGHTER —

Future Hope Commander Faith 3700514 (Very Good). She is sired by the Excellent-All-American Crescent Beauty Commander that was the highest scoring bull in Japan.

She has been a consistent blue ribbon winner in Junior shows as a sr. calf, Sr. Yrlg. and as a 2-year-old. Was given top rating of Very Good as a 2-year-old. She is making 400-lbs. F. on 2X, calving at just two years.

THE FULL SISTER —

Future Hope Roamer Hope (twin) 3874784 born Dec. 29, 1953. She is due in February to a son of Crescent Beauty Commander that is out of a Crescent Beauty bred dam that produced 120,000-lbs. 3.6% milk in her lifetime. We had only two heifer calves from this bull last year and they were both top show calves.

Future Hope Farm

Certified and Accredited

HAROLD W. DRAEGER & SONS

FORT ATKINSON WISCONSIN

Langola to the Crescent Beauty - Admiral Sale

LANGOLA CRESCENT BEAUTY QUEEN

BORN — JAN. 1, 1954 — (PICTURED IN THE SALE ADVERTISING)

The Queen of our yearlings will repreesnt us at the Crescent Beauty-Admiral sale.

She is by Crescent Beauty Commander King, our son of Commander from Crescent Beauty Admiral Gloria (EX), a ¾ sister to "Lady Gloria."

Here are a few accomplishments of Crescent Beauty Commander King —

- he sired both junior champions at the 1955 St. Cloud B & W Show as well as the first prize winners in all the female classes from 2-year olds down, as well as the Get of Sire.
- he sired the Grand Champion 4-H dairy animal at the Benton County Fair, also the first prize heifer calf at the Central Minnesota Dairy Day Show in a class of 86.

Langola Crescent Beauty Queen was 1st prize heifer calf at the Benton County Fair in 1954; 1st prize Jr. Yrlg. at the Benton County Fair and St. Cloud B & W Show in 1955. She was bred May 20, 1955 to Carnation Revelation Commando, a 1007-lb. son of Carnation Homestead Revelation.

ONE OF OUR BEST TO THIS GREAT SALE

A FEW COMMENTS BY HOLSTEIN AUTHORITIES ON THE SIRE — CRESCENT BEAUTY COMMANDER KING —

Judge Axel Hanson at the B & W Show—"Keep that bull as long as he will breed." . . . John Hetts, looking over prospects for the sale — "These are my kind of heifers."

Langola Holstein Farm

FRANCIS H. GATES RICE, MINNESOTA

SELLING

JULE VICKERY JULIANA 3D

MATERNAL SISTER SELLS

QUEEN CRESCENT FOBES LADY (EX)

3y 365d 2X 17417 3.5% 611
All-American 3-year-old 1952, undefeated at Waterloo, Indianapolis and Wisconsin. Member Reserve All-American Get of Sire.

Come to Waukesha — December 12

THE CRESCENT BEAUTY — ADMIRAL SALE

My Consignment:

JULE VICKERY JULIANA 3rd

A young milking female rich in the blood of Admiral Ormsby Fobes. She carries 5 close crosses to Queen Juliana Ormsby Ace (Excellent) with 827 lbs. fat, one of the main foundation cows of the present day animals.

QUEEN ADMIRAL FOBES LADY

The greatest young prospect we have in our herd from a pedigree and individuality standpoint. She has an Excellent maternal sister and an Excellent maternal brother. She has two maternal sisters with over 600 lbs. fat, 2X. A maternal sister sold for $2500 in the San Francisco National Convention Sale. Her dam, Admiral Queen Fobes Lady, is one of the greatest brood cows we have ever developed in the Admiral family.

Buy This Pair and Develop Them!

JOHN HETTS - Ft. Atkinson, Wis.

Climb Up On A Rail — —
And Let's Talk About Our Consignment to the
CRESCENT BEAUTY-ADMIRAL SALE ◆ Waukesha, Dec. 12

CAPTAIN CRESCENT SEVEN UP

CAPTAIN CRESCENT SEVEN UP 3306480
Female, born June 11, 1951

Classified Very Good. 1st prize junior yearling and junior champion Colorado State Fair 1952.

AR 3y 5m 365d 13937 4.1% 566.8

Fore Udder Excellent — Rear Udder Very Good

Fresh October 2, 1955. Selling Open.

Sired by Crescent Admiral Seven Up, a grandson of Jule King Fobes. Her dam is Excellent, nominated for All-American as a senior yearling, and many times a champion and best udder winner, with an 8-yr-old record of 767.3 lbs. fat, 21,386 lbs. milk.

There you have it in one package — winning type, profitable production, family transmitting ability. You can own her December 12th!

ROMUR RANCH

Home of 8 P-Bred Holsteins

ROBERT and MURIEL MONTGOMERY

Route 2, Box 113 — Boulder, Colo.

RUMLER IN MEXICO TO ASSIST IN SETTING UP HOLSTEIN REGISTRY

Robert H. Rumler, Executive Secretary of The Holstein-Friesian Association of America is in Mexico assisting Holstein breeders in the organization of a registry and transfer system for their cattle. He will also represent the U. S. dairy and Holstein industries at Mexico City's annual Dairy Congress.

The Executive Secretary and his wife arrived in Mexico City October 31 in response to an invitation channelled through the Agricultural Attache of the U. S. Embassy there by the Division of Animal Industry of the Mexican Department of Agriculture and the recently-organized Mexican Holstein Association.

At the present time, Mexico has a superficial registry program which is part of the record-keeping system of the Division of Animal Industry. This organization registers the many Holsteins imported by Mexican dairymen but provides no facilities similar to those available in the United States for cattle bred by them.

Mr. Rumler's trip South of the border is the latest development in The Holstein-Friesian Association of America's policy of helping Holstein breeders in other countries set up organizations like itself for the development and improvement of the breed.

R. H. RUMLER
Helping Mexican Organization.

Association representatives have assisted several other Latin American countries in similar projects. The original organizational work is followed up by personal contacts, judging at major Holstein shows and, in several cases, active participation in type classification programs.

This far-reaching program is reflected in the fact that various representatives of The Holstein-Friesian Association of America spent a total of 17 weeks in Latin America in 1954. Mr. Rumler's current trip will round out 16 weeks of similar work this year.

The Association's foreign relations activity has resulted in steady increases in the volume of top-quality Holsteins exported for the improvement of Latin American dairy herds. It has also led to direct contacts with many Holstein breeders who, as a result, now make frequent visits to this country for study and counsel.

Last spring, this continuing interest in the welfare of the breed was officially recognized by the U. S. State Department.

At that time, Mr. Harry Yoe of the Foreign Office Administration paid the following tribute: "The Holstein-Friesian Association of America, through its official and dairy cattle member-breeders has done a splendid service in fostering better relations between the Unitd States and Latin America Nations."

J. Art Hay, formerly with Colony Farms, B. C. and later with Nicola Lake Stock Farm, Ltd., writes that he has severed his Holstein connections and that he and his youngest son, Douglas, are now in the Angus business on their own on Missezula Lake Ranch at Merritt, B. C. Art is a brother of Al Hay of Carnation and has judged at many of the larger Holstein shows in the northwest.

A Winning Pair
"KING" and "PRIDE"

THIS IS "KING"

A Silver Medal Production Sire

SPRING FARM SILVER KING

His HIR Proof (Vol. II):

16 Dtrs.	12,289	3.85	474
16 Dams	11,332	3.42	388
	+957	+.43	+86

Son of ELMCROFT VOYAGEUR M from the 7-times All-Canadian, twice 900-lb. SPRING FARM JULIETTE (EX). King is pictured as a 2-year-old.

SUTTEN OAKS PRIDE BORBA

Nominated for All-American Junior Yearling, 1951; never defeated as a 2-year-old.

Paternal brother to Sutten Oaks Proud Wayne, Nom. for All-American 4-yr-old, 1954. His dam is Dunloggin Golden Bessie, daughter of Golden Cross and Fond Bessie.

These two sires of the Rag Apple and Dunloggin strains exemplify the blood lines in our herd. Ask us about young bulls of this breeding from some of our top females.

Irvington Farms

Gaithersburg, Maryland

W. L. KING, Owner **W. I. (Billy) KING, Mgr.**

Located on Rt. 240 enroute to the Nation's Capitol between Gaithersburg and Rockville. Watch for Holstein signs.

TRIBUTE TO CLAIR MILLER

CLAIR I. MILLER
September 4, 1955, on the occasion of his Golden Wedding celebration.

The passing of Clair Miller on Wednesday September 21 comes as a shock to his host of friends. To me, as to many, he was a personal friend. He was president of our State Association when I came to Ohio 30 years ago and he served in that capacity for 12 years. His honesty, unselfishness and counsel meant much to me and to the advancement of our Association. For years among other duties he selected the cattle for our State sales and helped to build up the quality in those sales. In all the years he served the Association, I never knew him to pull a string in his favor over that of the Association.

Clair not only filled an important place State and Nationally, he filled an important place in his Local Community. He was a community builder. He loved his Local Methodist church and served it with his attendance, his gifts and his service. He believed in this life and the one to follow. He has left a place hard to fill, in fact it never will be filled the same.

Mr. and Mrs. Miller were privileged to complete 50 years of happy married life early in September. A devoted husband, a devoted wife.

His life has not been wasted. He has made life richer for so many.

I. D. Hadley, Field Secretary, Ohio Holstein Friesian Ass'n.

OBITUARIES

JAMES W. BAIRD

James W. Baird, Waukesha, Wis. died of a sudden heart attack October 7 while driving his car. He was 73 years of age. As a member of the firm of Baird Brothers (with his brother, William L.), he was one of the leading farmers and Holstein breeders of Wisconsin.

He was active in state and civic affairs. He served for 14 years on the State Board of Agriculture, being chairman the last two years of his tenure. For 33 years he had been a member of the Waukesha town board, and for most of that time was its chairman. A year ago he was elected chairman of the Waukesha county board. He was a charter member of the Waukesha Farm Bureau Federation, president of the Waukesha Town Mutual Fire Insurance Company and was directly concerned with its management. He was a member of the board of trustees of the Methodist church.

Mr. Baird was born in the town of Waukesha July 24, 1882 on the farm settled by his grandfather, Samuel Baird in 1839. His father, William G. Baird, was born on the same farm in 1852. He was a graduate of the local schools and of Carroll College, Waukesha. He married Anna Wright in 1907. She survives him, together with three children, Leslie L. Baird and Mrs. Margaret Sender of Philadelphia and Mrs. Mary Anna Stouffer, Waukesha; also two brothers, William L. and Austin J. Baird, also of Waukesha.

The Waukesha Daily Freeman commented editorially: "A big void has been left by Mr. Baird's passing, in school, township and county affairs. His leadership is something the citizenry of Waukesha County will most certainly miss."

ADAM P. RUDIBAUGH

One of the best known men in Eastern Ohio agriculture, a charter member of the Ohio Holstein Association and a long time member of The Holstein-Friesian Association of America and of Columbiana County Farm Bureau organization, Adam Rudibaugh of near Leetonia, Ohio, died August 30th in Cleveland clinic aged 69 years.

Adam Rudibaugh was born June 16, 1886, on a farm near Clarkson, Ohio, where he lived until 1912. He married Mary Morris on February 5, 1905. Two children were born, Marion A. Rudibaugh, who with his wife, Virginia, resides on the farm at Leetonia, and a daughter, Rutheda Marie, who preceded Mr. Rudibaugh in death in her early youth.

He is, also, survived by one granddaughter Kiska Lee and two foster children; L. Loyd Hephuer of Bedford, Ohio, and Mrs. Gilbert Culp of Toronto, Ohio.

Mr. Rudibaugh moved to the vicinity of Leetonia, Ohio, in 1912 and lived on their farm there 42 years. He spent his last few years at Cleveland, Ohio. He was a member of the Columbiana County Farm Bureau 37 years; a member of The National Holstein Association for 44 years; an original member of the Ohio Holstein Association and a founder of the Columbiana County Holstein Association. Mr. Rudibaugh spent his whole life on his farm with his Holstein cattle.

His favorite hobby was pigeons. He was a member of the American Racing Pigeons Union and a member of the Lisbon Racing Club the past two years. He won the Club Trophy in 1954 and several firsts.

JOHN A. WITTIG

John A. Wittig, 76, of Hartford, Wisconsin, died at his home, July 31, following an illness of about four years with heart trouble. He started breeding Holsteins in 1917 in partnership with his brother, Charles, and it was from this herd that most of the members of the Della family came which contributed so much to the foundation of Dunloggin. He is survived by his widow, one daughter and one grandson, also five brothers and one sister. Mr. Wittig was a member of the Evangelical United Brethren church.

FRANK G. ELLIOTT

Frank G. Elliott, New Paltz, N. Y., died suddenly July 30 at the age of 56. A long-time breeder of Holstein cattle, he was one of the first in the state to enroll his herd in HIR testing. Also prominent in public affairs, he was Supervisor of the Town of New Paltz, a member of the Grange and Dairymen's League, and a director of the local Empire Market at Bullville. He was an active member of the Ulster-Sullivan-Orange Holstein Club as well as of the State and National Holstein Associations.

People

TRIMBERGER TO PHILIPPINES

Professor George W. Trimberger, Cornell, is on leave to teach at the University of the Philippines, Department of Agriculture under the Federal International Cooperation Administration. He left for Manila with his family right after completing his judging assignment at Waterloo. He will replace Dr. K. L. Turk, head of Cornell's Department of Animal Husbandry, who has been on assignment in the Philippines for the past year and a half and has now returned to his duties at Cornell.

Professor Trimberger was unable to

— Herd Sires —

KNOLLWOOD CHIEF 21st

He has just one great-grandsire—Montvic Chieftain 7th (VG-GM). His dam is Knollwood Chieftain Babby with 4-11 365d 3X 16,150 4.8% 767.9 on AR—her dam the 1041-lb. Barbara. His sire's dam is "Nettie" with 1273.2 fat. His 3 nearest dams all Very Good.

DUKE MONTVIC LOCHINVAR

A son of Montvic Rag Apple Duke and Fuglesang Montvic Jessie (VG at 89 points). In our herd she has an AR record at 5-3 365 2X 18,162 3.7% 666.5.

— Our Herd —

We have about 130 head with 70 head milking. AR and DHIA records to 965 lbs. fat on 2X.

BURTIS FARMS
Certified · Vaccinated · Accredited
W. W. BURTIS CORTLAND, N. Y.
Phone SKyline 6—2725

serve on our AA nominating committee but will participate as a member of the All-American judges panel. Succeeding him as Superintendent of Dairy Cattle for the New York State Fair, a position which Trimberger has held with marked success for some years, will be Dr. Samuel T. Slack of Cornell, who has been assistant-superintendent for several years.

STEBBINS - NEWELL

Robert Meacham Stebbins and Bianca Ruth Newell were united in marriage October 15 at Brattleboro, Vt. We extend our congratulations. The groom is Superintendent of the Registry Department of the Holstein-Friesian Association of America and doubles as a stenotypist, in which capacity he has long been a familiar figure at the annual conventions.

Richard N. Wills, McDonogh, Maryland, Holstein breeder and Director of The Holstein-Friesian Association of America, judged the National Holstein Show at Santiago, Chile, during the week of October 2nd. U. S. judges, including Dean Emeritus H. H. Kildee of Iowa State College, have officiated at the Show on several previous occasions. J. Homer Remsberg of Middletown, Maryland, former President of The Holstein-Friesian Association of America, handled the assignment for the past 3 years. His fine work in the Show and the assistance he rendered the Show officials was largely responsible for the Chilean request for a U. S. judge again this year.

Rube Everly of the Everly Livestock Export Company, Seattle, Wash. mentions in a recent letter that their daughter Virginia, who has been in the U. S. Embassy at Moscow, Russia for the past two years has now left for home. Son Jim is just recently back from Korea and has gone back to the University of Idaho to complete his final year of work.

J. O. Tretsven, known as the father of dairying in Montana, has retired after 46 years of service from the staff of Montana State College and 32 years with the Montana Extension Service. Tretsven is credited with being the first Extension dairyman to advocate the open shed milking parlor system. He developed the elevated milking stall and was the first to recognize that good management and milking methods could control mastitis. He was in charge of the Holstein herd at the Montana State College where many high records have been made through the years.

Maurice B. Foster, third son of Mr. and Mrs. Dunam N. Foster, Bloomfield, Ontario, Canada, was married on August 20th 1955 to Miss Janet Catherine Kerr, daughter of Mr. and Mrs. T. H. Kerr, Picton, Ontario. Both fathers are prominent Holstein breeders in Prince Edward County. Maurice is a 4th year student in Veterinary Medicine at Ontario Veterinary College, Guelph, Ontario.

UNSELFISH ACTION REWARDED

Holstein breeders in the Pacific Northwest are greatly indebted to T. Benton Carey, Cowiche, Washington and present president of the Washington Holstein Association for his unselfish action in helping save the regional designation for the Pacific International Livestock Exposition.

When Benton was told in Mount Vernon where he was attending the State Sale that the Washington State herd was in doubt for the PI he thought a few minutes and then called his home near Yakima. The result was seven head and three breeders entries which assured the three state herds necessary. For Benton to be at the PI meant arranging to have his largest Washington Apple crop in years to be picked and handled by someone else while he did what he thought he should do for his State Association.

Yes, Benton won the aged cow class with his Rose cow and after show day sold her to Carnation Milk Farms which is what should happen to such a swell fellow. Thanks Benton from all the Breeders in the Pacific Northwest.

Pix shows Frances Adamson and Bill Adamson of Sun Acres, Troutdale, Oregon; T. Benton Carey, Cowiche, Washington; Sun Acres Kiki, hamp-ing it up before the Pacific International started.

CURTiSS CANDY COMPANY FARMS

OTTO SCHNERING, Founder

IMPROVED STUD SERVICE

Improved STUD SERVICE CURTISS CANDY FARMS CARY, ILLINOIS

offering

A BREEDING PROGRAM THROUGH ARTIFICIAL INSEMINATION

Follow the example set by thousands of satisfied breeders throughout America and

BUILD WITH CURTISS

CURTISS CANDY DANDY GEORGE
"Very Good"
Silver Medal Production Sire

1st Sr. Yrlg. Minn., Ky., and Texas Reg. Show '47. Son of Dunloggin Mistress Grace (EX) 846 fat at 3½y and 891 at 5y. 37 dtrs. in Volume 11 avg. 12846 milk 3.71% 476 fat 305d 2X M. E.

Sire of:
Curtiss Candy Dandy Adeen (VG)
6y 365d 2X 18,667 M 4.2% 782 F
2 other records of 673 fat (2½y) and 690 fat (4y).
Curtiss Candy Dandy Phoebe (EX)
18,645 Milk 650 fat, Grand Champ. Minn. 1953.
Sold for $2550, 1954.
15 other daughters over 600 lbs. fat as 2-year-olds.
Sire of 1st Sr. Get, Ill., Iowa '51; 3d Jr. Get, Waterloo, '50

PABST SIR ROBURKE RAG APPLE
"Excellent"
Gold Medal Proved Sire

Son of Pabst Roamer (EX-GM) and double grandson of Wisconsin Admiral Burke Lad, Gold Medal. Roburke Rag Apple was Res. All-American Sr. Yrlg. '49; Res. All-American 2-year-old '50. Member, All-American Produce '50. His Sr. Get was 1st at Ill. and Wis. '54 and Nominated for All-American. Holstein Assn. Proving, Vol. 11: 20 pairs

Dtrs. average	13,509	3.77%	509
Increase	+1,491	+.17%	+77

USDA proving: Daughters average 13,000, 487.
Increase over dams +1462 +.1 +70.

Sire of:
Mooseheart Pabst Admiral Lady
3½ 365d 3X 27,694 M 1020 F
Arbeth Roburke Pathfinder Jill
Jr. 3y. 365d 3X 22,592 M 916 F
(Illinois Record)

Sire of
NOCKDAIR GEORGE RAVEN

1st Prize 2-yr-old Bull at International Dairy Show 1955.

Sire of
MOOSEHEART ROBURKE LUCINDA

1st Prize 2-yr-old Heifer at Waterloo and International Dairy Show, 1955.

Our congratulations to W. L. Baird, Waukesha, Wis., for showing the winning 2-year-old bull, and to Mooseheart Farms, Mooseheart, Ill., for showing the winning 2-year-old heifer.

For service, call your nearest Curtiss Technician or write us for complete information.

CURTiSS CANDY COMPANY FARMS

IMPROVED STUD SERVICE

CARY, ILLINOIS — — TELEPHONE: Mercury 9-5411

Lucifer's Highest Record Daughter

At Doreigh Farms

PRINCESS LUCIFER LUCY (VG)

8y	365d	2X	23,930	4.2%	1006	(8A)

6-10	336d	17,560m	768f
5-8	341d	16,710m	725f
4-2	365d	17,706m	689f

★ Lucy is a daughter of Lauxmont Admiral Lucifer, the cover bull on this issue of the WORLD. She also has an interesting pedigree on her dam's side with crosses to Piebe Homestead of York and King Piebe of York. Her dam is a maternal granddaughter of Piebe Homestead of York Irma, a ¾ sister to the foundation cow at Forsgate. We are using one of Lucy's sons and she is now due to Lyon Brook Wallie Queen, the son of the 1319-lb. Queen cow. We hope this next calf will be a future Doreigh herd sire.

Lucy's Son — Our Jr. Herd Sire
DOREIGH FARMS DANDY PRINCE

HIS PATERNAL GRANDDAM

DUNLOGGIN MISTRESS GRACE (EX)
She is one of Woodmaster's greatest daughters and a full sister to Dunloggin Mistress Gracious. She has 2 records over 800 fat and up up 891.

★ Dandy Prince is a son of Lucy sired by Curtiss Candy Dandy George, the son of the great cow pictured above. He was first prize yearling bull at both the Rhinebeck and Chatham Fairs and his first calves to arrive are outstanding.

Lucy's daughter, sired by Westwind Travelon Highline Ideal, our senior herd sire, was first at our Black and White Show, second at Rhinebeck and Chatham, and eighth at Eastern States. This was as an October 11th senior calf.

Sons of Dandy Prince for Sale

DOREIGH FARMS

Fred N. Dorn **North Chatham, N. Y.**

Acc. — Vacc. — Cert.

TULSA EXPOSITION

Local breeders both old and young, plus the Michigan state herd on its way to Dallas, made an interesting show at the Tulsa (Okla.) Exposition. No less than nine exhibitors succeeded in winning one or more blue ribbons. Adams Acres, Broken Arrow, Okla. was the biggest winner with six blue ribbons, two seconds and five third places; followed by Eastern Oklahoma Hospital at Vinita with three blues, four seconds and four thirds.

Michigan animals won all of the male championships, senior and grand going to C. B. Smith's Ben-Roo Elmvic Cavalier who won the aged bull class, and Lakefield Fond Hope, the bull calf from Lakefield that was a star of the Pan-American Sale later.

It remained for an FFA exhibitor, J. C. Bryson, Collinsville, Okla. to show the grand champion female, winning this honor with his 4-year-old entry, Ken-Ada Sovereign Maid. Reserve grand went to the 3-year-old star of the Michigan string owned by Herb L. Miller. Junior champion was Blackstar Jule King Princess a senior yearling owned by Riley Farm, whose representatives with the Michigan show herd were enroute from their former Michigan location to their new set-up in Arizona.

Other exhibitors winning first prizes were: M. D. Buth III of Michigan with his heifer calf; Kenneth Holderread, Cushing, Okla. FFA who had the first prize 2-year-old as well as the second prize heifer calf.

Adams Acres winnings included Get-of-Sire, Best Three Females, Dairy Herd, Aged Cow, Junior Get-of-Sire and junior yearling heifer. Eastern Oklahoma Hospital had the winning Produce of Dam, first junior yearling bull and first 2-year-old bull.

In an interesting junior show J. C. Bryson, Collinsville FFA, repeated with his grand champion of the open division.

GOLDEN RULE FARM NEWS

G. Otis Mudge, the superintendent of the Golden Rule Farm for boys at Tilton, New Hampshire, announces that Robert V. Havumaki, University of Massachusetts alumnus, has been retained as herdsman of the Farm's registered Holstein herd. Mr. Havumaki has operated his own farm at Clinton, Maine and has served as farm manager for Dr. G. P. Smith at Colesville, New Jersey, and herdsman at Rhode Island State College, Kingston, Rhode Island.

The EARLVILLE INVITATIONAL Sale

33 Milking Age Cows and Heifers . . . All have 500 to 864 lbs. Fat!
16 Bred Heifers . . . All From Dams with 600 to 918 lbs. Fat!
3 Open Heifers . . . All are Sensational!
8 Bulls . . . Two From National Champions—Six From 800-985 Dams!

. . . All Personally Selected by LEO R. BLANDING . . .

The 1955 EARLVILLE INVITATIONAL SALE

Wednesday 11 A.M. Sharp December 7

AT EARLVILLE, N. Y.

Earlville, N. Y. is on Route 12-B at the Madison-Chenango County line, 10 miles south of Route 20. Forty miles southeast of Syracuse, 30 miles southwest of Utica, and 50 miles northeast of Binghamton. Planes or trains will be met on request to Sale Managers.

— ACCOMODATIONS: —

Colgate Inn, Hamilton, N. Y. and Sherburne Inn, Sherburne, N. Y. Both are about 5 miles from Earlville. Reservations may be made through the Sale Manager if you so desire.

60 REGISTERED HOLSTEINS

Nearly all will be ready for immediate shipment anywhere! Largely from Bang's Certified herds and all from T. B. Accredited herds. Blood and T. B. Tested. Calfhood Vaccinated. Examined for Pregnancy. Mastitis Tested. All treated against shipping fever.

33 Milking Age Cows and Heifers — All Over 500 lbs.!
2 with 859 and 864 lbs., both 4y
3 with 794, 707 & 719 lbs.
9 from 680 to 679 lbs.
19 from 500 to 590 lbs., mostly heifers.

16 Bred Heifers All from dams 600 to 918 lbs.!
1 from a twice 900-lb. cow
2 from 809 & 875-lb. dams
7 from 712 to 783-lb. dams
6 from 600 to 692-lb. dams

Eight Wonderful Bulls
3 from 900-lb. fat dams
3 from 800-lb. fat dams
2 from 600-lb. fat dams

Three Sensational Open Heifers
1 from 1141-lb. fat dam
1 from 909-lb. fat dam
1 Jr. Champ. at Eastern States

A Headliner From Pabst-Knutson, Oconomowoc, Wisconsin!

. . . Daughter of Weber Hazelwood Burke Raven From 1141-lb., "VG" Pabst Regal Daughter . . .

— SELLS! — — 1141-LB. DAM OF HEIFER SELLING —

PABST RAVEN CANARY
Lovely heifer by Weber Hazelwood Burke Raven (GM-E) from 1141-lb. "Regal" daughter pictured at right. Dam's dam has 935 lbs. fat. **WHEN HAS ANY SALE OFFERED A GREATER HEIFER—POPULAR BREEDING AND AN 1141-LB. FAT DAM!**

PABST REGAL CANARY "VG"

AR—365d	7½y	3X	26612	4.3%	1141.9
AR—365d	25m	3X	18817	4.1%	771.1

Second highest record Pabst Regal daughter from a dam with 935 lbs. fat and 27,465 lbs. milk on 3X. Her dtr. pictured at left sells!

Be Sure to Read Following Pages Describing the Great "Invitational" and Unusually Good "Regular" Earlville on Dec. 8!

R. AUSTIN BACKUS, Inc. Sale Managers **MEXICO, N. Y.**

1955 EARLVILLE INVITATIONAL SALE

A GREAT HEIFER CALF FROM A 909-LB. DUNLOGGIN DAM THAT COMES FROM SAME LINE AS JACK BUDD'S 1479-LB. "DONNA"—SELLS!

A lovely coal-black June 6, 1955 calf. Daughter of Broad Rock Gracious Governor (E) from 909-lb. Dunloggin Fond Anna who is by Dunloggin Fond Memory. Dam's dam is maternal sister to dam of 1479-lb. "Donna." **—Broad Rock Farm, Spencer, Mass.**

A TWICE 900-LB. "DEEN VAR" DAUGHTER

— Her Daughter Sells —

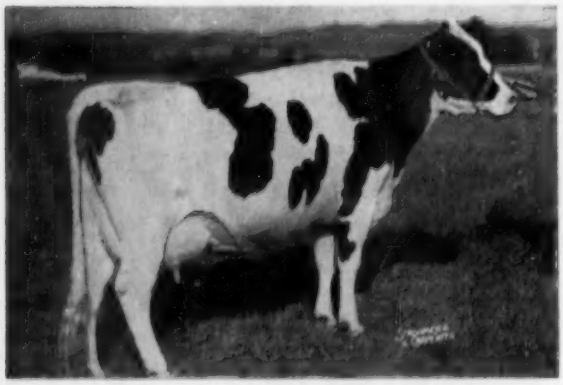

HARDEN FARMS DEEN PAMELA "VG"

DHIA—365d	**7½y**	**3X**	**26198**	**3.5%**	**918.0**
AR—365d	**5y**	**3X**	**25443**	**3.6%**	**912.0**

Daughter of Dunloggin Deen Var from a 757-lb. Dunloggin Model dam. **Her daughter selling is HARDEN FARMS LOCHINVAR AUDREY** b. October 3, 1953 and by a son of Dunloggin King Var. This heifer (a terrific individual says Leo Blanding) was bred June 22 to son of 922-lb., 2X Council Rock Worthy Barbara. **—Harden's**

A Great "Excellent" Cow From Penna.!

Cordial Johanna Greenwood Piebe "E" has 615 lbs. fat and 15,987 lbs. milk, 4 yrs., 2X, 3.8%. Made "E" with 91 pts., she has three times been a Grand Champion. 75% Greenwood breeding. Her dam "VG" at 2 yrs. made 681 lbs. fat. Due Dec. 30 to the great Winston Sovereign who is by Hillmac Sovereign from 1138-lb. Admiral Lauxmont daughter. Her son is herd sire at Mr. Rutt's.

—George A. Rutt, Stevens, Pa.

A 707-lb., 2X Cow From A Wonderful Cow Family!

Machold Adantha Burke Spitfire has 651, 672, and 707 lbs. fat, all 2X, 4%. B/ Osborndale Ormsby Spitfire from 781-lb., 305d, 2X, 4.1% double granddaughter of Dunloggin Master Adantha. DAM's DAM 906 lbs., 2X, 4.2%! Due sale time to Pabst Roamer son. **—Allison Durant, Ellisburg, N. Y.**

A Bred Heifer From 875-lb., 2X Fat Dam Sells!

Daughter of Pender Kane Audric Royal Segis from 875-lb., 2X, 4% dam. Dam's dam 200,000 lbs. milk. Due in February to Pabst Roamer son.

—Durant's

ONE OF THE GREATEST OF ALL THE "INVITATIONALS"

Harden Farms Also Sends Show Daughter of Harden Farms King Lochinvar With 719 Lbs. Fat At 3 Yrs.

Harden Farms Lochinvar Tulip "VG" has 719 lbs. fat and 22,400 lbs. milk at 3½ yrs., 3X. Placed 6th in the great 4-yr-old class at Syracuse and she was showing 11 months fresh. Daughter of Harden Farms King Lochinvar from 776-lb. 4-yr-old dam. Maternal sister has 768 lbs., 29 mos., 3X, 3.6%. Will be fresh to Pabst Reburke Duke.

—Harden Farms, Camden, N. Y.

A GREAT 1955 SHOW WINNING HEIFER SELLS!
Jr. Champion at Eastern States—1st at New York

ROBENSTEAD NANCY SUPREME

1st Sr. Calf and Jr. Champion at Eastern States . . . 1st in class of 60 calves at New York State Fair. Daughter of famed New York State Grand Champion and sire of Champions, Illehee Supreme Sovereign.

—Robert Robens, Poland, N. Y.

DR. W. G. ROBENS, POLAND, N. Y. . . . sends a 506-lb., 4y, 2X granddaughter of Montvic Pathfinder. Due sale time to sire of above heifer.

Another Top Show Winning Daughter of a Robenstead Sire. Bred to Illehee Supreme Sovereign!

Whiteholm Pathfinder Lilac won three 1sts as a Sr. Yrlg. and 7th in 4-H at Syracuse on 1955 show circuit. By Robenstead Governor Pathfinder (a Montvic Pathfinder grandson) from Dunloggin Woodsman daughter with 714 lbs. fat and 20,000 lbs. milk on 2X in Sisson herd. Due late December to Illehee Supreme Sovereign.

—Marcia Lou Allen, Van Hornesville, N. Y.

A 586-LB. 2X 3-YR.-OLD "KING VAR" GR'DTR. SELLS

Machold Pontiac Ormsby has 586 lbs. fat, 3y, 2X, 3.7% after 515 lbs. fat, 305d, 2y, 2X, 3.7%.

Her sire has great proof. Due soon after sale to 771-lb. bull.

—Alfred Towles, Ellisburg, N. Y.

WEDNESDAY, DEC. 7 – EARLVILLE, N. Y.

The EARLVILLE INVITATIONAL Sale

AN "ARAB" DAUGHTER THAT SHOULD EASILY BREAK NEW YORK STATE SR. 4-YR-OLD, 2X RECORD SELLS . . . DUE SHORTLY AFTER SALE TO SON OF "QUEEN!"

Hamaret Missy Arab has 864 lbs. fat and 21,430 lbs. milk, 4% in first 348 days as a Sr. 4-yr-old, 2X. Needs only 870 lbs. to beat her sister who is present New York Champion for class. Own daughter of Winterthur Victor Select Arab and due December 14 to Lyon Brook Wallie Queen, son of 1319-lb., 2X Hamaret Queen Prospector. Leo worked hard to get her away from **—Sissons Farms, Sherburne, N. Y.**

THINK OF IT – A NEW YORK STATE CHAMPION!

Daughter of this Famous "Ex" Cow By an "Ex" Sire is Selling!

U M JEWELL ALBESS "E"
365d 7y 2X 22068 M 786.6 F
Life: 131,747 M 4589 F
Four times winner Type and Production Class, Massachusetts B & W Shows.

Fernhame Burke Lad Nettie b. Jan. 1, 1954 is by Langdonhurst Ormsby Burke Lad (he an "E" son of Weber Burke Clover Lad who is a GM-E sire). This heifer is out of the great "E" cow at left. Due in Jan. to 759-lb. bull. BY AN "E" SIRE FROM AN "E" DAM! **– Great Brook Farms, Carlisle, Mass.**

GREAT BROOK FARMS ALSO SENDS A 590-LB., 2X "DEAN" DAUGHTER!

Donndale Dean of Hearts made 565 lbs. fat at 4½ yrs. and 590 lbs. fat, 3.6% at 5½ yrs., 2X. A really good daughter of Sir Bess Ormsby Fobes Dean. Due by sale time to the famous Great Brook herd sire, Wimarjo Pabst Regal Lucifer!

ANOTHER SIR BESS ORMSBY FOBES DEAN DTR. WITH 572 LBS. FAT!

Bonnierest Louise Dean Bess made 572 lbs. fat with 14,820 milk at 3 yrs., 2X, 3.9%. Due about Christmas to Woosterdale Imperial Dean. **– Robert Bardwell, Tully, N. Y.**

$2150 Top Female In 1954 Earlville Super-Duper!
— Her Daughter Sells —

WHITE ROCK BESS DEAN "VG"
AR—365d 4y 3X 22091 4.1% 901.4
A great daughter of Sir Bess Ormsby Fobes Dean. HER DAUGHTER SELLING is by Shanley Bessie Supreme and has 679 lbs. fat, 2X, 3.9%, 4 yrs. Due in late December to Pabst Burke Pilot.
— Trunlan Farms, Millerton, N. Y.

TRUNLAN ALSO SENDS A "PILOT" DAUGHTER FROM 809-LB. FAT DAM!

A bred heifer due sale time to 964-lb. son of "Pilot." This "Pilot" daughter is from a wonderful dam with 809 lbs. fat.

A Top "Burke" Heifer From Green Farm in R. I.

A top bred heifer by Pabst Reburke Corsair who was 2d Jr. Yrlg., Eastern States. Her dam is a Pabst Signal granddaughter with 678 lbs. fat, 3½y, 2X. Dam's dam is former R. I. Champion with 696 lbs. fat, 305d, 2X at 4 yrs. Due sale time to Shore Line Walker Prophet (also selling). **— B. H. Brow, Slocum, R. I.**

Also From R. I. – Bred Hfr. From 668-lb. Fat Dam!

A granddaughter of Carnation Revelation Inka from a 668-lb. member of a top cow family. Three maternal sisters with 552, 660, and 739 lbs. fat, all 2X, one a State Champion. Will be fresh to Sovereign Cochran. **— Aldo Panciera, Westerly, R. I.**

Harden Farms Deen 12 Dtr. From "Follow On" Dam!

A bred heifer by famed Harden Farms Deen Twelve from Dunloggin Follow On daughter reported with over 600 lbs. fat, 2X. Maternal sister topped February, 1955 Earlville at $650. Due right after sale to "Deen 12" son.
— James Corrigan, Staten Island, N. Y.

A "Tony" Gr'dtr. From 765-lb., 2X Pabst Signal Dtr.!

Bred heifer by Cochran Korndyke Commander (son of Sovereign Commander Antonio, from same dam as Sovereign Cochran. Dam is 765-lb., 2X Pabst Signal daughter. Due sale time.
— Toplands Farm, Roxbury, Conn.

Turn Page For More About the Great "Invitational" and the Regular Earlville Sale.

Send 50c with Catalog Requests to

R. AUSTIN BACKUS, Inc. Sale Managers Mexico, N. Y.

Osborndale Sends "Fobes" Son From A National Champion Dam

– THE SIRE –

SIR BESS ORMSBY BURKE FOBES (GM-E)

Comparison on 18 prs. (actual)			
Daughters average	18025 M	4.05%	730 F
Dams average	16975 M	3.78%	642 F
Increase	1050 M	.27%	88 F

One daughter over 1000 lbs., another going over.

– THE DAM –

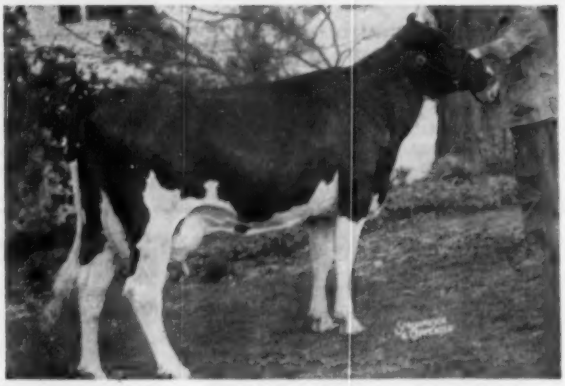

OSBORNDALE VALERIA

AR—365d	3½y	3X	29270	3.4%	985.9
(National Milk Champion)					
AR—365d	2½y	3X	21165	3.6%	771.0

Dtr. of Osborndale Ormsby Inka Lochinvar from 700-lb. 2-year-old member of "Velvet" family.

BULL SELLING was born February 15, 1955. A sensational prospect!

Archie Meek Sells A Son of His National Champion "Marie"

LYON BROOK WALLIE MAJOR — Born July 29, 1955 — by Lyon Brook Wallie Queen

His Paternal Granddam

HAMARET QUEEN PROSPECTOR "E"
365d 6½y 2X 35564 3.7% 1319
(National Fat & Milk Champ.)
Daughter of Lauxmont Safemaster Prospector.

His Dam

HAMARET MARIE ARAB "GP"
357d 4½y 2X 24874 3.5% 870.3
(Her 305d rec. 1st in U. S.)
Three recs. ave. 823 lbs., 2X. By Wint. Victor Select Arab.

His Maternal Granddam

HAMARET MAP PROSPECTOR "VG"
365d 8½y 2X 24052 3.8% 913
(Former N. Y. Fat Record)
Daughter of Lauxmont Safemaster Prospector.

WESTLEA SENDS THIS SON OF MASS. CHAMPION

WESTLEA TY VIC SCOUT 1-19-55
Son of Osborndale Sir Olive Ty Vic (GM-VG) from Mass. State Champion dtr. of Glenafton Scoutmaster with 835 lbs. fat and 21277 lbs. milk at 3 yrs., 3X, 3.9%. Three nearest sires all Gold Medal!—**Westlea, Bridgewater, Mass.**

Son Sells - She Is Daughter of Alcartra Fran-Lee Lass!

ALCARTRA FRAN-LEE EMILE LASS "VG"
Twice 3rd prize at New York State Fair.
Making well over 600 lbs. fat and 17,000 lbs. milk at 4y. Her son by COCHRAN SOVEREIGN BARON (full brother to $5,050 Cochran Sovereign Ideal) sells. He was born January 12, 1955.—**Freebaer, Ft. Plain, N. Y.**

★ THE "INVITATIONAL" BULL LIST ★

— These Sensationally Well-Bred Bulls All Sell —

WEDNESDAY, DECEMBER 7 — EARLVILLE, N. Y.

The EARLVILLE INVITATIONAL Sale

A WIS LEADER SON DIRECT FROM PABST FARMS !

— HIS SIRE — — SELLS —

WIS LEADER (GM-E)
Great $13,000 Pabst Farms herd sire.
Sire, 1st Get of Sire, Waterloo, 1955.
One daughter 1st Best Udder at Waterloo, another 1st at Chicago. Three "E" daughters. Records to 839 lbs. fat on dtrs. as heifers.
His sons topped both the 1955 National and 1955 Earlville Super-Duper Sales.

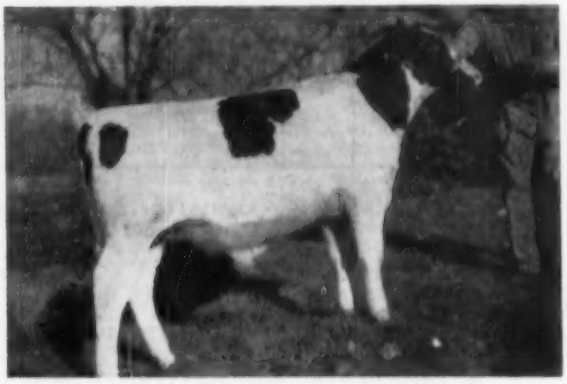

PABST LEADER WIN April 19, 1955
Son of the great WIS Leader pictured at left.
His dam is a PABST WIN (he sire of an All-American) daughter with 569 lbs. fat and 14,902 lbs. milk in 1st 193 days. She promises close to 900 lbs. fat as a 3-year-old!
Dam's dam is a 786-lb., 4% "VG" Pabst Regal dtr.—third dam 767 lbs.

BE SURE TO SEE THIS GREAT "LEADER" SON FROM A DAM PROMISING CLOSE TO 900 AS A 3-YEAR-OLD!

SON OF THIS 923-LB. FAT COW SELLING!

WHIRLHILL Q RAG APPLE JANE (VG-89 pt.)
AR—365d 7½y 3X 22931 4.0% 923.4
A daughter of Mallary Farm Posch Quintessence from a 902-lb. Osborndale Spitfire dtr. She has "E" and "VG" dtrs. with 612 and 740 lbs., 2 & 4 years. **HER SON SELLING IS BY PABST REBURKE CORSAIR** (he out of a great daughter of old "Burke"). The bull is ready for heavy service and is a real show bull.—**Green Farm, Slocum, R. I.**

THIS "LEADER" SON ALSO SELLING!

NICOLK LEADER CHIEFTAIN December 25, 1954
Son of WIS Leader (GM-E) from a 606-lb., 2X, 4.2% 3-year-old daughter of Ceydermead Ollie Chieftain (GM-VG). Second dam 762 lbs., 2X; 3rd dam 660 lbs., 2X—both 4% testers. A solid production pedigree with plenty of high test and popular bloodlines.
—**H. W. Samson & Son, Vernon Center, N. Y.**

Great Brook Farms, Carlisle, Mass. Send 829 lb. Son of Their Great Herd Sire!

Fernhame Burke Regal Jupiter — born Nov. 27, 1954

SIRE—Wimarjo Pabst Regal Lucifer (SMT—VG) son of Pabst Regal from a 798-lb., 2X, 4.2% dtr. of Lauxmont Admiral Lucifer.

DAM—Duncrest Bonny Emily "VG"—	336d	4½y	2X	22597	3.8%	829	Inc.
	365d	3½y	2X	17117	3.7%	628	

R. AUSTIN BACKUS, Inc. SALE MANAGERS **MEXICO, N. Y.**

PLEASE TURN PAGE FOR MORE →

1955 EARLVILLE INVITATIONAL SALE

Wednesday, Dec. 7 -- Earlville, N. Y.

60 of the Finest Reg. Holsteins in America!

The EARLVILLE INVITATIONAL Sale

No "Invitational" Sale Would Be Complete Without a Choice Female From Osborndale—

Here She Is!

Osborndale Lady Pamela 3-5-53. Daughter of Osborndale Sir Piet (his 1st 6 daughters average over 600 lbs. fat 2 years, 2X, 3.8%!) Her dam is a 692-lb., 3.7% 2-yr-old daughter of Clyde Hill Royal that topped the 1954 New England Fall Sale at $900. Dam's dam is a 908-lb. daughter of Osborndale King Ormsby. Due in Jan. to Osborndale Gayblade, son of Clyde Hill Royal from 1119-lb. Quality Fobes Abbekerk Gay! — **Osborndale Farms, Derby, Conn.**

- **A 629-LB. 4.5% GRANDDAUGHTER OF "CHIEFTAIN 7TH"** . . . a daughter of Knollwood Alcartra Chieftain with 629 lbs. fat, 14020 lbs. milk, 302 days, 4y, 2X, 4.5%. Fresh November 3 with heifer calf by Pabst King Belwayne. — **James G. Donnan & Sons, Galway, N. Y.**

- **HARDEN FARM DEEN TWELVE DAUGHTER** . . . she has 508 lbs. fat, 300 days, 4y, 2X, 3.9% due before sale time. A 536-lb. CARNATION SIGNALMAN GRANDDAUGHTER . . . A top heifer with 536 lbs. fat and 14,621 lbs. milk, 2½y, 2X, 3.7%. Due sale time to 700-lb. sire. **Gerow Bros., Washingtonville, N. Y.**

- **BRED HEIFER FROM SENSATIONAL HIGH TEST DAM** . . . daughter of Sir Ormsby Alice (consistent 4% sire) from granddaughter of Lauxmont R. A. Onliwon with four records from 642 to 733 lbs. fat, 2X, 4.1% to 4.5%. Bred to high test sire. — **Osborne C. West, Hadley, Mass.**

- **A COW WITH THREE 500-LB. RECORDS** . . . daughter of Du Page River Champion with four records starting at 2 years that average over 500 lbs. fat. Due sale time to Curtiss Candy Invincible. — **Mulroy Bros., Marcellus, N. Y.**

- **BRED HEIFER FROM 700-LB. DAM BRED TO WALLIE** . . . daughter of Knollwood Chief 17th from "VG" 712-lb., 2X, 3.7% daughter of Winterthur Winner Fobes Zigo. Will be fresh to son of National Champion, Hamaret Queen Prospector. —**Archie Meek, Norwich, N. Y.**

- **BRED HEIFER FROM "E" 708-LB. DAM!** . . . daughter of Amcana Duke Belvedere from the "E" Langdonhurst Veeman Star who has five records from 518 to 708 lbs. fat on 2X. Will be just fresh with first calf. — **Philip Rahl, Washingtonville, N. Y.**

- **TOP PAIR OF COWS WTH 565 AND 588 LBS. FAT!** . . . one a Fairview Montvic Chieftain 12th daughter has 588 lbs. fat, 304 days, 2X, 3.9%. Other a Woosterdale Imperial Dean daughter with 565 lbs. fat, 3½y, 2X. Both from good record dams and both due sale time. — **Weed Bros., Ballston Lake, N. Y.**

- **TWO COMMANDER POSCH DAUGHTERS 600 AND 502 LBS.** . . . one 600 lbs. fat and 17,860 lbs. milk, 6y, 3X —other 502 lbs. fat, 4y, 2X. One fresh, other close.— **Henry W. Samson & Son, Vernon Center, N. Y.**

- **SPRING FARM FOND HOPE DAUGHTER** with 510 lbs. fat, 4y, 2X, 3.5%. Will be fresh to Cochran Sovereign Baron (his full sister $5,050). —**Fred Baer, Fort Plain, N. Y.**

- **A GOOD PAIR OF 500-LB. FAT HEIFERS** . . . both by Roy Wright-bred bulls. One 548 lbs. fat, 3.9% at 2½ yrs. — other 531 lbs. fat, 4.1% at 3½ yrs., 2X. — **Harry Hilpertshauser, Millerton, N. Y.**

- **608-LB., 2X 4-YEAR-OLD** . . . daughter of Genodale Lady Boy Dictator (GM-E). She made 608 lbs. fat and 16,777 lbs. milk, 4½y, 2X. Due Christmas time. — **H. D. McIntyre, Perry, N. Y.**

BE SURE TO ATTEND THIS GREAT "INVITATIONAL"

AMAZINGLY UNIFORM QUALITY ALL THE WAY

Some of the Sensational Van Horne Consignments Described on Next Page Will Sell First Day!

Send 50c with Catalog Requests to

R. AUSTIN BACKUS, Inc. SALE MANAGERS MEXICO, N. Y.

AN 850-LB. 4-YEAR-OLD SELLING

WESTLEA CASCADE PRINCESS "GP"

338d 4½y 3X 20453 4.0% 817.2 SOT

Has 27 days to go—will easily go over 850 lbs. fat. Daughter of Westlea Count Olive (GM) from 632-lb. granddaughter of Montvic Rag Apple Gladiator. Due in Jan. to her sire.

Also selling is a 587-lb., 4.3% 4-yr-old daughter of Glenafton Scoutmaster (GM) from 100,000-lb. milk dam. Due in December to Westlea Count Olive (GM) 901-lb. fat sire.

586-LB. 3-YEAR-OLD SELLS WITH FULL SISTER!

WESTLEA BUTTER GIRL MOLLIE "GP"

HT—339d 36m 3X 13254 4.4% 586.5 SA

3rd at New York and 4th at Eastern States as calf in 1952. Daughter of Glenafton Scoutmaster (GM) from "VG" 751-lb., 4.1% dam. Will be fresh to 926-lb. double granddaughter of Dean Rag Apple Ormsby.

"MOLLIE'S FULL SISTER SELLS . . . a bred heifer due in February to Westlea County Olive (GM) 901-lb. son of Montvic Rag Apple Nobleman.

THE GREATEST CONSIGNMENT EVER TO LEAVE WESTLEA FARM, BRIDGEWATER, MASS.

"The home of proven Gold Medal Sires"

— His Beautiful Bred Heifer Sells! —

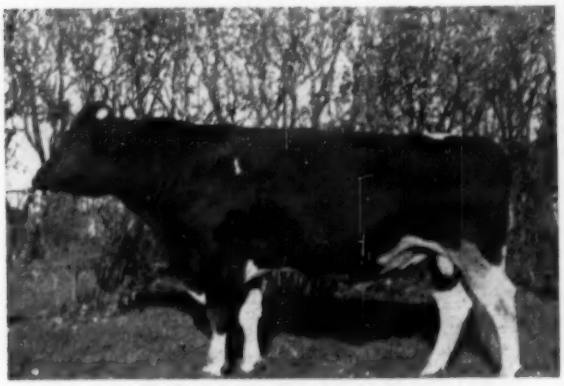

PENDER KANE PRINCE ROYAL

He is from the great old "Sweetheart" cow with 8000 lbs. fat for lifetime. His daughter, a bred heifer, from a 618-lb. 2X 3.9% dam; next dam with 742 fat, 2X. Due sale time to 858-lb. son of Dunloggin King Var (VG).

— Machold Farms, Ellisburg, N. Y.

Also A 614-lb. 3-Year-Old From Machold . . .

Machold Dancia Supreme has 614 lbs. fat and 16,358 lbs. milk, 3y, 2X, 3.75%. By Harden Farms Deen Supreme from 590-lb., 2X dam. Due sale time to 858-lb. "King Var" son.

A 676-lb. High Testing Granddaughter of Famed Montvic Rag Apple Chief!

She has 676 lbs. fat, 5½y, 2X, 4.23% and is by Creston Rag Apple Pilot. Due middle of December to Pebble Beach Prince of Wayne. Consigned only because Mr. Harter wanted to be represented. She is "real" he says.

— Bruce H. Harter, Jordanville, N. Y.

700 and 600-lb. Fat Cows and the Daughter of a National Champion From J. S. Johnson, Oldwick, N. J.

Milk & Honey O Why Not 4½y 2X 16952 4.2% 704.5
Daughter of Newmont Major 6th due sale time to $10,200 Pebble Beach Duke Prinwaycess.

Milk & Honey Prin. Gin. 3½y 2X 15620 4.0% 627.3
Daughter of Newmont Aristocrat 10th from 582-lb. dam. Due in February to NJES Federate Conc. Robert.

Milk & Honey Prin. Aria 242d 5y 2X 13902 476 Inc.
By Newmont Aristocrat 10th from 656-lb., 3½y, 2X, 4% dam that is a former National Champion. Due late December to $11,000 Cochran Honeyman.

A 574-lb. 3-Year-Old, 2X Heifer Selling . . .

Daughter of the well proven 992-lb. Butterfly Mercator Lochinvar. She made 574 lbs. fat and 16,270 lbs. milk, 305d, 3y, 2X, 3.5%. Will be fresh.

— Ken Bell & Sons, Pennellville, N. Y.

• • • • •

A Bred Heifer By 1025-lb. "INA's" SON . . .

Daughter of Harden Farms Deen Fortune (his dam 1023-lb. Grand Champion at New York, dtr. of Dunloggin King Var). Her dam has 620 lbs. fat, 2X. Due right after sale to son of Pabst Reburke Duke from show heifer, "Wendy."

— Martin V. Chesbro, Pennellville, N. Y.

• • • • •

A 554-lb., 2X 2-Year-Old "Veediction" Granddaughter . . .

Daughter of well proven Butterfly Veediction Duke with 554 lbs. fat at 25 mos., 2X, 3.6%. From 520-lb. 3-year-old. Due in December to Curtiss Candy Dandy George son.

— Bishop & Turk, Pennellville, N. Y.

The Greatest Second Day Offering Ever in a Dec. Earlville!!

318th EARLVILLE SALE — THURSDAY, DEC. 8

Starting Promptly at 10 A.M.!

Van Horne Farms Send 10 Truly Great Females!

Because of Mr. Beiermeister's health, he must sell his cattle as soon as possible through the Earlville Sales. A wonderful group are consigned to the December 7-8 Earlville Sale. Some will sell each day.

— These Are the Great Ones Selling —

VAN HORNE PATHFINDER JANET
332d 7y 3X 21450 3.4% 747
By a Montvic Pathfinder son and due in April to Harden Farms Cockrobin.

V. H. C. E. SARCASTIC ADA
303d 5y 3X 18200 3.4% 631
Dtr. of a great 815-lb. fat cow. Due in May to "Cockrobin."

Dam of Harden Farms Cockrobin!

HICKORYVALE MOOIE CANARY "E"
809-lb. fat cow. Only female ever to be three times Grand Champion at Eastern States.
FIVE SELLING ARE BY HER SON . . . THREE OTHERS BRED TO HIM!

VAN HORNE C R ARTIS
346d 2y 3X 17050 3.6% 631
Dtr. of Harden Farms Cockrobin from 596-lb. dam. Due back in June to 815-lb. bull.

V. H. C. L. ARTIS HULDA
326d 4y 3X 16830 3.6% 607
Dtr. of Weber Burke Clover Lad from 691-lb. dam. Due in March to "Cockrobin."

V. H. C. E. WILHELMINA KIT
365d 7y 3X 16900 M 566.0 F
From a 602-lb. fat dam. Due again in June to "Cockrobin."

V. H. C. R. ARTIS IRIS
331d 3y 3X 17050 472 Inc.
By "Cockrobin" from 596-lb. dam. Due again in May.

V. H. COCKROBIN IONA
Bred heifer by "Cockrobin" due sale time.

J. M. BEIERMEISTER
— The Consignor —
A great Holstein breeder and one of Earlville's most faithful supporters!

V. H. COCKROBIN LETTY
319d 2y 3X 16940 544 Inc.
Will make 600 at 2 years. By "Cockrobin" from 517-lb. dam.

V. H. COCKROBIN LASSIE
Bred heifer—full sister to heifer above making 600 lbs. fat at 2 years.

V. H. PATHFINDER LOIS
Bred heifer by Montvic Pathfinder son due sale time.

VAN HORNE IS ONE OF THE OLDEST AND BEST HERDS IN AMERICA! BE SURE TO SEE THESE GREAT CATTLE TO BE SOLD DECEMBER 7-8 AT EARLVILLE, N. Y.!

— More of the Good Ones to be Sold on December 8 —

OSBORNDALE FARMS, Derby, Conn.
A 770-lb. son of Sir Bess Ormsby Burke Fobes.

EDWARD DAVIE, Stanley, N. Y.
A 575-lb. 4-yr-old heifer due sale time.

FRED BAER, FT. PLAIN, N. Y.
1st Bull Calf at Est. Sts., 1955. By Cochran Sovereign Baron from 531-lb. dam.

MULROY BROS., Marcellus, N. Y.
3 top females — and a good bull.

ALBO PANCIERA, Westerly, R. I.
A 668-lb. Sovereign Cochran son.

MAYNARD HALL, Clyde, N. Y.
A cow that has 504 lbs. fat at 3 years.

TRUNLAN FARMS, Millerton, N. Y.
A 751-lb. son of Pabst Sir Fobes Burke.

BEACON MILLING CO., Cayuga, N. Y.
A 500-lb., 2X, 3.8%, 3-yr-old heifer.

GREAT BROOK FARMS, Carlisle, Mass.
A 643-lb. son of Langdonhurst Ormsby Burke Lad "E".

FRANK N. DECKER, Syracuse, N. Y.
A top "Thendara" bull and heifer.

ALFRED TOWLES, Ellisburg, N. Y.
A 586-lb. son of Cochran Sovereign Supreme.

HAROLD TIFFT, Lacona, N. Y.
An own dtr. of Sir Bess Ormsby Fobes Dean.

WESTLEA, Bridgewater, Mass. — A 574-lb. son of Glenafton Scoutmaster (GM).

All These Plus 33 Head in the Noblevar Complete Dispersal Sell December 8!

R. AUSTIN BACKUS, Inc. SALE MANAGERS MEXICO, N. Y.

To the December Invitational . . .

20% of our 1955 SHOW STRING

From our herd of over 200 head we selected nine females to show at the New York State Fair. Leo Blanding selected two of the nine for this sale—

NEED WE SAY ANY MORE?

HER DAM'S UDDER

Udder of
AREIM MATADOR DARK FLOWER

HARDEN FARMS LOCHINVAR TULIP

"Very Good" — Born April 20, 1951

At 2 years 6 months in 291 days .... 15,410 m. 526 f.
At 3 years 6 months in 350 days .... 22,400 m. 719 f.

5th place 4-year-old, New York State Fair, 1955, showing in her 11th month.

Her dam . . . AREIM MATADOR DARK FLOWER

4y 5m	353d	22,952 Milk	753.8 Fat	AR
3y	296d	17,023 Milk	552.9 Fat	AR

(carried calf 202 days)

Dam of: Harden Farms Supreme Buttercup
2y 4m 365d 21,309 Milk 768 Fat
Maternal sister to Harden Farms Deen One, the sensational production sire used in the herd of Huntting C. Winans & Son at Pine Plains, N. Y.

TULIP is by a Silver Medal Production Sire who is by Dunloggin King Var (VG) and from one of the greatest dairy cows ever to be at Harden Farms.

The Dam of Audrey

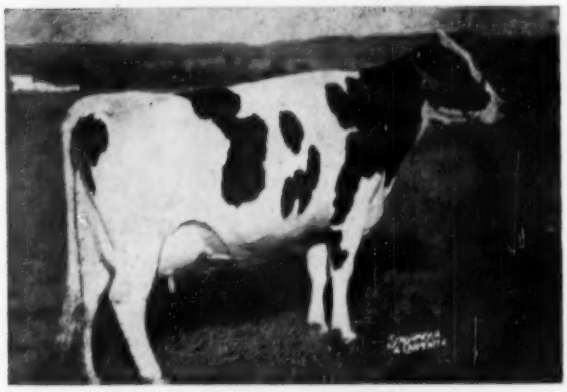

HARDEN FARMS DEEN PAMELA (VG)

5y 3m	300d	25,479 Milk	914 Fat
7y 7m	305d	26,198 Milk	918 Fat

HARDEN FARMS LOCHINVAR AUDREY

Born October 3, 1953

5th Prize Yearling at the New York State Fair, 1955. Checked safe in calf to Council Rock Stylemaster.

AUDREY is as pleasing a yearling as we have ever bred at Harden Farms. What a pedigree! Out of an own daughter of Dunloggin Deen Var (VG), sired by a Silver Medal Production Sire and he a son of Dunloggin King Var (VG). You can go as far back as you wish and you will find a solid pedigree.

Who can guess the value of the calf she is carrying?

COUNCIL ROCK STYLEMASTER, the service sire, is out of the great Barbara cow at Paul and Nathan Moshers. Great by any standard, she has just completed a 9-year-old record on 2X milking of 21,870 lbs. milk and 922 lbs. fat. Starting as a 2-year-old her first 7 lactations—all but one of them in less than a year and all 2X milking—averaged 16,496 milk, 4.3%, 712 fat. She had a great dam . . . she has outstanding paternal sisters . . . and she has 3 outstanding producing daughters. Stylemaster is by Graymar Triune Model Bessie who did more than a good job—a sensational job—in North Brothers' herd at Victor, N. Y. His semen was the most sought after of any bull ever used in the NYABC.

We like this pair—we are proud of them and hate to see them leave the farm, but they will have new homes after December 7th.

HARDEN FARMS — Camden, New York

from . . . CEDAR LANE . . . to the

EARLVILLE INVITATIONAL, Dec. 7-8

Three Outstanding Young Cows

of

Ormsby Sensation 45th Breeding

in calf to

Three Great Sires

NEWMONT ARISTOCRAT 10th (VG)
1st prize Aged Bull, Rutland, Vt., 1946.
45 daughters avg. 12,866 M 3.74% 481 F.
3 daughters over 18,000 lbs. milk on 2X.
Sire of: Fernhame Sensation Matilda
18,209 M 4.0% 734.3 F

Two Daughters of
NEWMONT ARISTOCRAT 10TH (VG)

1. Milk and Honey Princess Ginny 3264217

10,935 M	3.7%	405 F	2y8m	2X	305d
15,620 M	4.0%	627 F	3y11m	2X	365d
12,172 M	4.1%	530.5 F	5y	2X	293d
		(in progress)			

2. Milk and Honey Princess Aria

12,957 M	3.3%	431.9 F	2y7m	2X	359d
13,902 M	3.4%	476.6 F	5y1m	2X	242d
		(In progress)			

Her dam made . . .

16,587 M	3.7%	606.7 F	2y2m	3X	

3. Milk and Honey O Why Not 3432900

10,689 M	3.62%	387 F	2y7m	2X	349d
12,743 M	3.5%	445 F	3y	2X	326d
16,952 M	4.2%	704.5 F	4y8m	2X	365d

A daughter of Newmont Major 6th, proven son of the great Newmont Major and Allene Nudine Ormsby—she by Ormsby Sensation 45th.

THE SERVICE SIRES

No. 1 . . .

Pebble Beach Duke Prinwaycess

Purchased at Butterfly Dispersal for $10,200. He is one of the top proven bulls of the breed.

No. 2 . . .

Cochran Honeyman

By Pabst Winterthur Zeus (EX-GM) from Cochran Sovereign May (VG) with 839 fat, 4.3% on 2X. He was purchased for $11,000 at the General Cochran Dispersal.

No. 3 . . .

N. J. E. S. Federate

A highly concentrated 45th bull, recently scored 89 points officially. His first daughter to finish test just reported with 485 fat 4.0% at 2 years on 2X. His daughters are wonderful in type.

The three cows offered have been Classified and Analyzed.

CEDAR LANE FARM

Oldwick, N. J.

J. S. JOHNSON, Owner **LEON SNYDER, Manager**

2736 (78)

Our Consignments to Earlville Invitational

December 7, 1955

Every Animal by a GOLD MEDAL BULL - Every Pregnant Female Bred to a GOLD MEDAL BULL
If You Want Foundation Animals, Here They Are

WESTLEA CASCADE PRINCESS (Good Plus)
2y4m—3X—331d 14449 m. 3.7% 533 f.
3y4m—3X—332d 11315 m. 3.8% 425 f.
4y7m—3X—338d 20453 m. 4.0% 817 f.
(Last record (DHIA) incomplete, final figures announced at sale).
Daughter of Westlea Count Olive (GM)

WESTLEA BUTTER GIRL WOODRUFF (Good Plus)
2y10m—3X—331d 10718 m. 4.4% 475 f.
4y 0m—3X—302d 12707 m. 4.3% 587 f.
(Last record (DHIA) incomplete, final figures to be announced at sale).
Daughter of Scoutmaster (GM)

WESTLEA BUTTER GIRL MOLLIE (Good Plus)
3rd Senior Yearling New York State Fair, and 4th Eastern States 1952.
3y0m—3X—339d 13254 m. 4.4% 586.5 f.
(First and current lactation — DHIA — Final figures to be announced at sale).
Daughter of Scoutmaster (GM)

WESTLEA BUTTER GIRL MOLLIE LASS
Full sister to Westlea Butter Girl Mollie. One of the nicest heifers we ever raised. Daughter of Scoutmaster (GM) from Repentigny Rag Apple Mollie (VG) with 18503 m. 4.1% 751 f. and a total in first six lactations of 101,111 m. 3851 f. in 6 yrs. 4 mos.

WESTLEA TY VIC SCOUT

Also Consigning This Bull
WESTLEA TY VIC SCOUT

His sire, both grandsires and two of his great grandsires are all GOLD MEDAL or the Canadian equivalent.

His dam is the highest record daughter of Scoutmaster (GM) and is All-Time HIR State Production Leader in Massachusetts for her age with —

3y2m—3X—365d 21277 m. 3.9% 835.3 f.

See this high record young bull and the four females pictured, at Earlville, December 7.

Westlea Farm
Bridgewater, Mass.

MR. & MRS. STAFFORD JOHNSON
Owners
WM. P. ROBERTS, Manager
DOUGLAS DANA, Herdsman

Certified and Accredited

Her Son . . . to the INVITATIONAL

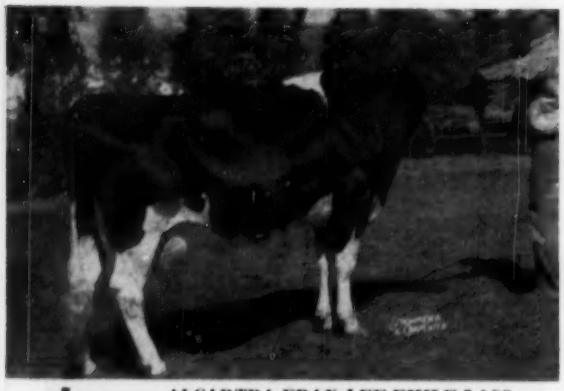

ALCARTRA FRAN-LEE EMILE LASS

2y	309	3X	14,651	3.6	532
3y	310	3X-3X	15,210	3.6	551
4y	297	3X	16,690	(Inc.)	598

A show daughter of 1955 Eastern States Grand Champion, Alcartra Fran-Lee Lass.

Freebaer Baron Emile

Born Jan. 12, 1955

— His dam is pictured at left —

Sire: COCHRAN SOVEREIGN BARON

Full brother to the $5,050 Cochran Sovereign Ideal (VG), by "Tony" and out of the dam of the 1st Produce at New York in 1953, Doncrest Rooker Ideal.

. . . also to the INVITATIONAL

Fond Olive Spring Farm

4-0	325	2X	14,540	3.5	510	(SA)
2-10	341	3X	11,625	3.6	413.9	

Born Oct. 21, 1950, she is "Good Plus" and a daughter of SPRING FARM FOND HOPE (EX) from a 492-lb. 2y 2X daughter of Spring Farm Lochinvar.

Due just before the sale to COCHRAN SOVEREIGN BARON

First Prize at Eastern States

Also to EARLVILLE, Dec. 7-8: FREEBAER BARON LADIE, born Nov. 7, 1954. First prize at 1955 Eastern States Exposition. He is by Cochran Sovereign Baron from a 531-lb. 2X 4-yr-old dam that was sixth 3-yr-old at New York State Fair, 1953.

FREEBAER FARMS

R. D. 4
FT. PLAIN, N. Y.

FRED BAER, Owner **BILL LAMPHERE, Herdsman**

— His National Champion Dam —

HAMARET MARIE ARAB (GP)

A Wallie Son

to the

Invitational

Lyon Brook Wallie Major

(born July 29, 1955)

This handsome youngster is tied in with some of the greatest cows of the breed. His sire, **Lyon Brook Wallie Queen (Wallie)**, is a son of the National Champion 2X producer, Hamaret Queen Prospector (EX—35,564 milk and 1319 fat), a daughter of Lauxmont Safemaster Prospector. Major's dam (pictured) is out of a 913-lb. daughter of Prospector and sired by Winterthur Victor Select Arab, the sire of the new National Champion HIR 2X Sr. 3-year-old, Hamaret Piebe Arab (29,583 milk and 1110 fat). His dam is also a National Champion for milk and a State Champion for milk and fat. **Where else will you find a calf with so many National Champions so close up in his pedigree?**

His Dam —

(pictured above) is National Champion for milk as a sr. 4-year-old in 305d with 25,304 milk and 813 fat on 2X. She finished the year with 24,874 milk and 870 fat. She now has 3 records that average 823 fat on 2X. Marie is a great cow from a great cow family and her son will do a real job for you.

Also Consigned

—**Lyon Brook Chief Aaggie** (born June 4, 1952), a daughter of Knollwood Chief 17th out of Hamaret Agnes Zigo, a Very Good daughter of Winterthur Winner Fobes Zigo (VG) with 2X records to 712 fat. This heifer's sire is out of a 954-lb. daughter of Montvic Chieftain 7th. She is due sale time to Lyon Brook Wallie Queen, the son of the great "Queen of Queens."

Lyon Brook Farm

Archie Meek — nec. — cert. — **Norwich, N. Y.**

MBB 10ths 45ths BURKES

ORMSBY COMBINATIONS

Leo's Choice — FOR THE INVITATIONAL

A LAD Daughter of the Best Cow We Ever Owned And A LUCIFER Son of Our Highest Producer — Also A DEAN Daughter Bred To LUCIFER

SIRE OF NETTIE

LANGDONHURST ORMSBY BURKE LAD "Excellent"

1. FERNHAME BURKE LAD NETTIE

Born January 1, 1954. Due January 19, 1956

Her "Excellent" sire is a son of the "Excellent - Gold Medal" WEBER BURKE CLOVER LAD and our Excellent FAYE cow—2nd in Grandma Class at Eastern States Exhibition at 15½ years. Her dam is our "Excellent" ALBESS cow with three 2X records. Ave. 754 fat and 131,000 lbs. milk lifetime. A 3-time winner Type and Production class, Massachusetts B & W Shows.

2. FERNHAME BURKE REGAL JUPITER

Born November 27, 1954

His sire is our "Very Good, S.M.T." son of PABST REGAL "Excellent - Gold Medal" from one of the greatest daughters of LAUXMONT ADMIRAL LUCIFER (four 2X records ave. 750 fat). His dam is our "Very Good" EMILY cow who is following her 17,000 lbs. 3-year-old 2X record with what promises to be 24,000 lbs. at 4 years 2X.

3. **THE DAUGHTER OF SIR BESS ORMSBY FOBES DEAN** is a "Good Plus" six year old with 4 2X records ave. 14,480 lbs. milk and due right after the sale to Lucifer.

ALSO

4. **To the 318th Earlville Sale a Preferred Pedigree Bull Born January 7, 1955.** A son of LAD and FERNHAME SENSATION NORA "Good Plus"—a Great young cow promising 19,000 lbs. milk and over 700 lbs. Fat on 2X at 5 years. A great cow family back of this nice individual.

GREAT BROOK FARMS

Home of FERNHAME *Holsteins*

CARLISLE, MASSACHUSETTS

AR, and HIR Testing — T.B. and Bang's Accredited — Calf Vaccinated — Analyzed

MR. and MRS. FARNHAM W. SMITH, Owners — STANLEY D. WRIGHT, Manager

NOBLEVAR COMPLETELY DISPERSES

The Day Following the "Invitational"

DUNLOGGIN MARA

Foundation female of the Noblevar herd is Dunloggin Mara who was purchased as a bred heifer in the Cooper Dispersal for $6,000. She is by Montvic Lochinvar out of $6,100 Dunloggin Princess Marathon (137,525 lbs. milk lifetime) who is maternal sister to $10,100 Dunloggin Mistress Queen and $6,500 Dunloggin Adeen. "Mara" is three-quarter sister to both Harden Farm herd sires, Dunloggin King Var and Dunloggin Deen Var.

"Mara" has produced over 100,000 lbs. milk at Noblevar although one year was unofficial. Her last A R record on 2X was 614 lbs. fat with 18,917 lbs. milk.

Three daughters, three granddaughters, two grandsons, and one great-granddaughter sell. All but one in the herd are bred to her grandson, Noblevar Mayor.

Old "Mara" herself will not be offered — she will be put to rest at Noblevar.

— — — —

Two of the "Mara" daughters are pictured below — another not pictured is Noblevar Marilyn, a lovely black second calf heifer by Pebble Beach Viking Chloe fresh August 19 and bred back November 9 to "Mayor."

— — — —

Herd Sire — A "Mara" Grandson
Full sister — 614 lbs., 3½y, 2X, 4%

NOBLEVAR MAYOR 11-26-53
Son of Butterfly Barney Lochinvar from Noblevar Myra (pictured at right). His full sister has 610 lbs., 3½y, 2X, 4%. All but one in the herd are bred to this "Mara" grandson. He is a sure server!

A Son of $10,200 Pebble Beach Duke Prinwaycess From "Mara" Daughter

NOBLEVAR MAJESTY 12-12-54
Son of $10,200 Pebble Beach Duke Prinwaycess from 620-lb. "Myra" pictured at right. Combines Chieftain 7th, Lochinvar, and Dunloggin Queen families. A top individual.

A "Mara" Daughter Selling With Two Sons and Two Daughters

NOBLEVAR MYRA
365d 6y 2X 14006 4.2% 620 SA
Daughter of "Mara" by Butterfly Veediction Lochinvar. One granddam from Butterfly's "Nira" family . . . other granddam from Dunloggin's "Queen" family. Due in Feb. to her son, the "Mayor."

A "Mara" Daughter Selling

NOBLEVAR MADELINE
Daughter of Dunloggin Mara by Butterfly Barney Lochinvar. Fresh June 11 with a lovely heifer calf by Pebble Beach Duke Prinwaycess. It sells. Bred July 26 to Noblevar Mayor.

Every Animal Pictured Sells Excepting Dunloggin Mara

Dear Holstein Friends:

The Noblevar herd will be completely dispersed through the regular Earlville Sale on Thursday, December 8.

This action is made necessary by my activities in the sale business which prohibit time to enjoy the herd or participate in its operation.

I deeply regret the necessity for dispersing these bloodlines, particularly the Dunloggin Mara family which has developed so pleasingly.

These cattle are recommended to you with the firm belief that they will substantially increase their production records in other herds under other hands. You may be sure that they will give satisfaction.

I do hope you will attend the "Invitational" on December 7 and stay over for this dispersal and the regular Earlville on December 8.

Sincerely
HORACE BACKUS

A "Mara" Gr'dtr. Selling!

NOBLEVAR CHARMING MELODY
Daughter of Noblevar Myra (pictured above) by Noblevar Chairman. Fresh March 18 with heifer calf by a "Barney" son. Bred June 23 to Noblevar Mayor. Her twin sister also sells.

All Sell on December 8

THROUGH DEC. 8 EARLVILLE SALE!

Thursday, December 8 — Earlville, N. Y. — Starts 10 A.M.

This "DUKE" Son Sells With His Beautiful Dam!

NOBLEVAR CHARMER 8-1-55
Son of $10,200 Pebble Beach Duke Prinwaycess from the beautiful cow pictured at right. His six direct maternal dams average 792 lbs. fat. He traces directly to 1017-lb. Eunice Sylvius Posch.

NOBLEVAR BONNY SHARMEN
365d 4y 2-3X 15716 3.8% 604
Daughter of Butterfly Barney Lochinvar from 659-lb., 2y, 4% daughter of Dean R. A. Ormsby. Her dam's dam is 891-lb. daughter of Commander Posch. Fresh August 1, bred September 6 to "Mayor."

LOVELY UDDERED LOCHINVAR Dtr. Sells

OSBORNDALE ADALZA LOCHINVAR
AR 365d 6y 2X 17412 3.5% 600
The only inbred daughter of Montvic Lochinvar. Has 2y dtr. by Noblevar Chairman selling due in Feb. Fresh in June, she is pasture bred September 1 to October 15 to "Mayor."

A Top "DUKE" Son Sells With His Great Dam Who Is Out of a 1000-lb. Member of Butterfly's "Nira" Family!

NOBLEVAR NATURAL 8-11-55
Son of $10,200 Pebble Beach Duke Prinwaycess from the great cow at right. His pedigree is studded with great 4% cows — his 3rd dam, 944-lb., 4.6% Pebble Beach Nina. **He was to be the next Noblevar herd sire.**

KEN MAC R. A. NIRA FOBES
HT—365d 4½y 2X 13390 4.1% 546
Daughter of Maytag Ormsby Fobes 4th (GM-E) from 1038-lb., 4.3% dam; 2d dam 944 lbs., 4.6%. Fresh Aug. 11—bred Sept. 28 to 941-lb. Butterfly Lux Chloe. A large, wonderful individual capable of a great record.

A Wonderful Foundation Cow Due in December!

APPLERIDGE HAZEL CHIEFTAIN

HT—305d	5½y	2X	14175	4.1%	584
HT—360d	6½y	2X	14290	4.1%	583
DH—365d	4y	2X	13486	4.0%	548
DH—365d	2½y	2X	13450	4.0%	542
HT—365d	8y	2X	12826	4.2%	503

Daughter of Pebble Beach Ambassador due late December to Noblevar Mayor.

A 759-lb. "Veediction" Dtr.

BUTTERFLY VEEDICTION JOSEPHINE
AR—365d 4y 3X 20557 3.7% 759
Daughter of Butterfly Veediction Lochinvar from Pebble Beach Josephine. Due in May to "Mayor."

Four Time 500-lb. Fat Cow

MYRTLE POSCH R. A. PAULINE
HT—365d 7y 2X 15263 3.7% 571
DH—311d 6y 2X 14750 3.7% 547
Commander Posch granddaughter. Due in January to Noblevar Mayor.

Nice Uddered "Barney" Daughter

NOBLEVAR BONNY ANNE
Daughter of Butterfly Barney Lochinvar. Sells with full sister and a maternal sister. Fresh June 30. Bred back to "Mayor."

— Thirty-Three "Noblevars" —

All Sell in the 318th Earlville Sale — Thursday, December 8!

R. Austin Backus, Inc. Sale Managers Mexico, N. Y.

NEW MEXICO STATE FAIR

Dr. D. L. Fourt of Moscow, Idaho, placed sixty-five head of Holsteins September 29 at the New Mexico State Fair held at Albuquerque. These cattle were shown by twelve different exhibitors including three junior exhibitors.

Perhaps the most interesting class of the day was the group of aged cows. Dr. Fourt had two very contrasting, yet great individuals, from which to select his top. The winner was Mini Crest Colantha Trixie, a cow of medium size, but extreme dairy type, showing more stretch and a wonderful udder. In second place was a Los Poblanos Ranch entry, just ready to calve and weighing around a ton. Except for a little too much depth of udder, this cow was hard to criticize. The winning Valley Gold Dairy entry went on to win Senior and Grand Champion honors, as well as heading the Best Udder class.

As easy top in the four year old class was last year's champion Perfection Lashbrook Gretchen, owned by Francis Barley, Hope, New Mexico. The three year old owned by W. C. Mandell of Canutillo, Texas, (he lives in New Mexico with a Texas address) placed over twins owned by Robert Barley, Hope, New Mexico, on size, character about the head, and straightness of hind legs. Lillywhite Ranch of Aztec, New Mexico, had a winning two year old that stood second in the Best Udder class.

Junior Champion Female was won by Francis Barley while her husband, Robert, had the top senior yearling. Los Poblanos Ranch won the heifer calf class.

Lillywhites showed the Grand Champion bull, BYU Engraver Monty, a junior yearling owned jointly with Brigham Young University at Provo, Utah. This well-developed bull was exceptionally good over his top line, rump, legs, and breed character about the head. Lillywhites also had the first prize bull calf. Both these bulls are from Excellent dams and Excellent paternal granddams.

Los Poblanos Ranch had the only senior yearling bull, but he was really crowding for honors when it came to selecting the Junior Champion. Senior Champion bull was the aged bull, Mandells Frasea Boy, owned by W. C. Mandell. Alvis Denison of Albuquerque had the only two year old bull.

Entries by one or the other of the Barley Family captured all the group tops; Francis in the Three Best Females and Robert in the Dairy Herd. Senior Get went to Robert Barley on the Get of Hales Governor Perfection, as well as the Junior Get sired by Carnation Texan. The twin three year olds of Robert Barley won the Produce of Dam class—Deane T. Skogman, National Fieldman.

The Awards:

Bull, 3 Years or Over:
1. Mandells Frasea Boy 1149064—W. C. Mandell, Canutillo, Texas; 2. Lillywhite Fayne Sir Bessie 1160266—New Mexico College of A & M, Las Cruces.

Bull, 2 Years & Under 3:
1. Rawleigh Master Pontiac 1191230—Alvis F. Denison, Albuquerque, NM.

Senior Champion Bull:
*Mandells Frasea Boy—W. C. Mandell.

Bull, Senior Yearling:
1. Arjay Goncel Lad Burke 1226983—Los Poblanos Ranch, Albuquerque, NM.

Bull, Junior Yearling:
BYU Engraver Monty—Lillywhite Ranch, Aztec, NM; 2. Wis Mellow 124-1502—W. C. Mandell; 3. Donsby Modest Talent 1229332—Charlie Gates, Estancia, NM.

Bull Calf:
1. Lillywhite Prince — Lillywhite Ranch; 2. Mandells Skylark Rey 135-4918—W. C. Mandell; 3. Macksimum Reflection Sovereign 1242930 — Stella Barley, Hope, New Mexico; 4. Valley Gold Harolene King — Valley Gold

(Please turn to page 86)

At The Invitational

Look For . . .

Broad Rock Governess Jo-Ann

Jo-Ann is a June calf out of a Fond Memory daughter, Dunloggin Fond Anna. The calf is sired by Broad Rock Gracious Governor (EX).

Fond Anna's top record to date is

9-11	365	3X	24,323	3.7	909

In nine years on official test she has produced 155,542 lbs. milk and 5536 lbs. fat and is still going strong at 13 years. Fond Anna's dam is a maternal sister to the famous "Donna" cow in the Jack Budd herd.

Jo-Ann has a full sister in the Broad Rock herd that has made two records well over 600 fat at 2-5 and 3-7.

You'll like this calf and her pedigree.

Bert Heuman, Mgr.

Broad Rock

SAINT JOSEPH'S ABBEY SPENCER MASSACHUSETTS

PRODUCTION and PEDIGREE for the INVITATIONAL . . .

A TOP DAUGHTER OF PILOT

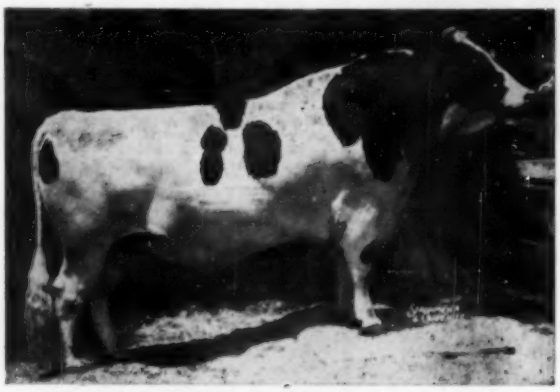

PABST BURKE PILOT
Very Good — 8 M Prod. Sire
Son of Wisconsin Admiral Burke Lad with AR dtrs. to 844 F.

A Pilot Heifer From an 809-lb. Dam!
TRUNLAN BURKE PILOT ANNETTE

Born June 11, 1953

Sire: PABST BURKE PILOT (VG-SMP)
Dam: TRUNLAN INKA PIETJE ANN 2720610

7-5	354	3X	22,396	3.6	809.3	HT
4-9	336	3X	21,439	3.7	787.9	HT
5-10	365	2X	19,414	3.6	697.8	HT
3-8	323	2X	17,708	3.5	612.2	HT

Bred March 7th to a son of Pabst Burke Pilot from a "Very Good" dam with four records over 900 lbs. fat!

A 679-lb. Daughter of a 901-lb. Dam!
WHITE ROCK BEAUTY

Born November 9, 1950

4y	348	2X	17,424	3.9	679.5	HT
3y	365	2X	15,170	3.8	576.4	HT
2y	313	2X	13,200	3.8	459.6	HT

A daughter of Shanley Bessie Supreme and the $2150 "VG" daughter of Sir Bess Ormsby Fobes Dean. White Rock Bess Dean, with 901.4 fat 4.1% 22,091 milk at 4y. She is due in December to Pabst Burke Pilot.

Son of a State Leader for the Second Day Earlville

Born November 22, 1954, this desirable bull is by Pabst Sir Fobes Burke (he by "EX" Pabst Sir Regal Fobes and from an "EX" 833-lb. daughter of Burke) and out of a New York State Champion 3-year-old with 683.1 fat in 305 days and 751.1 fat, 20,768 milk in 365 days.

TRUNLAN FARMS

JOSEPH KIERMEIER
Manager

Certified — Vaccinated — Accredited
WINCHELL MOUNTAIN RD. — MILLERTON, N. Y.

EVI C. SCHOLZ
Herdsman

Calves Arriving

Sired By

Budd Farm Lauxmont Master

From Daughters of: Dunloggin Follow On . . . Skokie Great Ovation . . . Dunloggin King Var . . . Lauxmaster . . . etc.

Master is a son of Lauxmont Master Colantha, the last son of Colantha Della Mooie Pietertje. His dam is Erindale Lauxmont Lady, Jack Budd's great daughter of Lauxmont Admiral Ideal with 5 records that average over 1000 fat. Lauxmont Admiral Ideal is another one of the great sons of Colantha Della Mooie Pietertje.

Stop by and select the dam of your next Master bred herd sire. We have a classification score of 84.1 and our 1954 herd average was 13,274 milk and 528.4 fat.

GREENWOOD FARMS

accredited — certified

MR. and MRS. J. O. CANBY, Owners
LANGHORNE PENNA.

You are always "WELCOME" at Greenwood

A Lime Rock Excellent

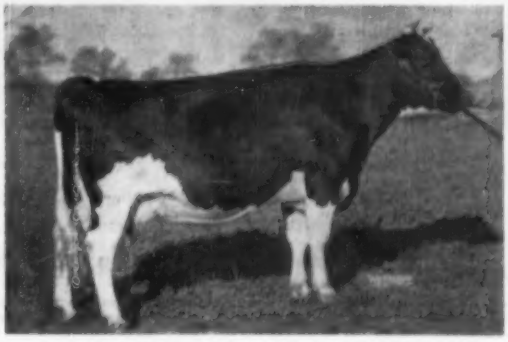

LIME ROCK MIDNIGHT HAZEL (EX)

2-8	337d	2X	10,416	M	3.9%	406

Hazel did well for us this year showing as a 4-year-old. She classified "VG" as a 2-year-old and last spring went up to the Excellent bracket. She is a daughter of our senior herd sire, Greenwood Tidy Ovation (VG), a son of the Gold Medal Skokie Great Ovation out of Dunloggin Golden Tidy (EX). Golden Tidy is the Golden Cross daughter out of the great brood cow, Dunloggin Tidy Miss (EX). Greenwood Tidy Ovation is siring the type you like to see.

For Solid Foundation Use Lime Rock

Lime Rock Farm

MEYERSTOWN, PENNA.
Hubert S. Miller & Son

to the INVITATIONAL

SALE — WILLIAMSTON, Mich. - Dec. 5

ACRELAWN KEENDALE FAYNE

Born January 1, 1955
1st Jr. bull calf at the Mich. State B & W Show—1st St. Clair Co. B & W Show

He is a son of Keendale Lochinvar who has a daughter that is the 3X milk production champion of Argentina, S. A.

The dam of this calf is Acrelawn Sadie Fayne Posch; she was 1st 3-yr.-old St. Clair County B & W Show. She is of Sovereign and Texal Fayne breeding.

Her production is:

2-years	2X	357d	13300	515 F
3-years	2X	290d	13024	523 F S.A.

She will freshen again in January. One paternal sister classified EX. at 4 years. Don't miss this good calf at Williamston, Dec. 5.

Acrelawn Holsteins

PRIEHS BROTHERS, Rt. 2 —:— ST. CLAIR, MICHIGAN

She Sells at the Invitational Earlville !

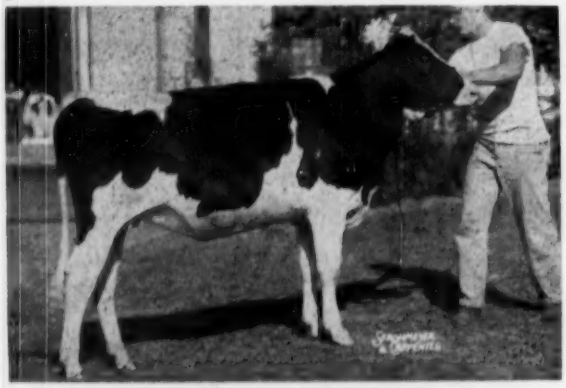

ROBENSTEAD NANCY SUPREME
A wonderful show daughter of Hiehee Supreme Sovereign (EX-8MT).

Junior Champion Heifer Eastern States

First in Class at New York State Fair 1955

Also sending a nice one making over 500 fat as a 2X 4-year-old. Bred to the sire of Nancy.

ROBENSTEAD FARM — **W. G. Robens**

Certified - Accredited - Vaccinated — **Poland, New York**

FOR THE PRICE - - -

IT'S THE BEST MONEY CAN BUY

"National's" Great Six Ancestor — Three Generation Pedigree — Only **$2.00**

A Two-color Original and Two Clear Carbon Copies

NATIONAL PEDIGREE COMPANY

Mrs. V. B. Vye, Owner — **J. B. Vye, Mgr.**
Waukesha — **Wisconsin**

Dairy Farm—Alburquerque; 5. Valley Gold Mine Foreman — Valley Gold Dairy Farm.

Junior Champion Bull:
*BYU Engraver Monty — Lillywhite Ranch.

Grand Champion Bull:
*BYU Engraver Monty—Lillywhite Ranch.

Cow, 5 Years or Older:
1. Mini Crest Colantha Trixie 2864-371—Valley Gold Dairy Farm; 2. Poblanos Friend Wild Wave 3011310— Los Poblanos Ranch; 3. Hales Rutherford Carnation 2963136—C. R. Barley, Hope, N.M.; 4. Elevation Rag Apple Tillie 3244729—Lillywhite Ranch; 5. Vernway Posch Ann 2945645—W. C. Mandell; 6. Poblanos Waconda Ada 3017217—George T. Bauler, Alb. NM.

Cow, 4 Year & Under 5:
1. Perfection Lashbrook Gretchen 3529994—Frances Barley; 2. Mandells Wonder Bossy 3393520—John Mandell, Canutillo, Texas; 3. Hales Gloria Carnation Inka 3356559 — Robert M. Barley, Hope, NM; 4. Tall Corn Miss Decatur—Valley Gold Farm

Cow, 3 Years and Under 4:
1. Mandell's Wonder Alma 3726368—W. C. Mandell; 2. Fay Carnation Inka Perfection 3489792—Robert M. Barley; 3. May Carnation Inka Perfection 348-9793—Robert M. Barley.

Cow, 2 Years & Under 3:
1. Lillywhite Spofford Countess 378-6689—Lillywhite Ranch; 2. Harolene Bonnie Rock 3744716—Valley Gold Dairy Farm; 3. Mandells Frasea Wilma 4051928—W. C. Mandell; 4. Tierra Blanca Carnation Mae 3712899 — C. R. Barley; 5. Triune Dell Perfection 363-8547—Robert M. Barley; 6. Mandells Frasea Wonder Ida 3726370 — W. C. Mandell.

Cow, in milk, any age, judged on Udder alone:
1. Mini Crest Colantha Trixie 2864371—Valley Gold Dairy Farm; 2. Lillywhite Spofford Countess 3786689—Lillywhite Ranch; 3. Perfection Lashbrook Gretchen 3529994—Frances Barley; 4. Hales Rutherford Carnation Inka 2963136—C. R. Barley; 5. Triune Dell Perfection 3638547 — Robert M. Barley; 6. Mandell's Fraser Wilma 4051928—W. C. Mandell.

Heifer, Senior Yearling:
1. Barley Carnation Butterfly 3802320—Robert M. Barley; 2. Mercena Juliet Sovereign 1083221 — Los Poblanos Ranch; 3. Mandells Frasea May 406-2910 — W. C. Mandell; 4. Barley Carnation Tex Hebe 3802321 — C. R. Barley; 5. Barley Carnation Tex Julia 3940476—C. R. Barley; 6. Mandells Frasea Lois 4062911 — W. C. Mandell.

Heifer, Junior Yearling:
1. Barley Carnation Ila 3940477 — Frances Barley; 2. Poblanos Lyons Derek 3904875 — Los Poblanos Ranch; 3. Barley Carnation Benita 3940478—Frances Barley; 4. Lillywhite Princess Piebe — Lillywhite Ranch; 5. Mandells Frasea Anita 4059237—W. C. Mandell; 6. Lillywhite Princess Homestead — Lillywhite Ranch.

Heifer Calf:
1. Poblanos Duke Banner 4032994—Los Poblanos Ranch; 2. Lillywhite Princess Ormsby—Lillywhite Ranch; 3. Poblanos Lyons Placid 4037235—Los Poblanos Ranch; 4. Barley Carnation Tex Imperial 3940480—Robert M. Barley; 5. Poblanos Ace Donna 4037258—Los Poblanos Ranch; 6. Lillywhite Princess Connie—Lillywhite Ranch.

Junior Champion Female:
Barley Carnation Ila—Frances Barley.

Senior and Grand Champion Female:
*Mini Crest Colantha Trixie—*Valley Gold Dairy Farm.

Dairy Herd:
1. Robert B. M. Barley; 2. W. C. Mandell.

Best 3 Females:
1. Frances Barley; 2. W. C. Mandell; 3. Robert M. Barley; 4. Los Poblanos Ranch; 5. Lillywhite Ranch; 6. C. R. Barley.

Get-Of-Sire:
1. Hales Governor Perfection—Robert M. Barley; 2. Carnation Wonder Boy—W. C. Mandell; 3. Carnation Texas — C. R. Barley; 4. Mandells Frasea Boy—W. C. Mandell.

Junior Get of Sire:
1. Carnation Texan—Robert M. Barley; 2. Mandells Frasea Boy—W. C. Mandell; 3. Rich-Herd Mad Cap Prince—Lillywhite Ranch.

Produce of Dam:
1. Segis Carnation Imperial Princess—Robert M. Barley; 2. Frasea Irene B. Netherland—W. C. Mandell.

CONSIGNED TO THE WOLVERINE SALE - DEC. 5

Williamston, Michigan

A RAVEN DAUGHTER BRED TO LEADER

— HER SIRE —

WEBER HAZELWOOD BURKE RAVEN (E-GM)
Six "Excellent" daughters
Res. All-American "Get," 1954.

PABST RAVEN POSCH LOTTIE 3732398
Born: July 6, 1953
Bred April 28, 1955 to Wis Leader (E-GM)

Her Dam: PABST POSCH LOTTIE (VG)

365d	2y	3X	20383	3.6%	726.3
365d	3y	3X	23257	3.8%	878.8

Now on test at 4 years and going at a 900 lb. rate.

She is a daughter of the Gold Medal Sire, Winterthur Posch Ormsby Fobes.

Her dam, a Roamer daughter with 687 lbs. of fat at 2 years, is a full sister to the Honorable Mention All-American Senior Yearling Heifer of 1947.

The next dam is Pabst Burke Lottie, a "Very Good" daughter of Burke with 27,029 lbs. of milk and 965 lbs. of fat at 5 years. Her dam has 1000 lbs. of fat and is the dam of Pabst Rambler.

Don't miss this Raven daughter from our Lottie family in the Wolverine Sale. She carries five crosses to "Burke" and is in calf to Wis Leader.

• • • • • • • • • • • •

CONSIGNED TO THE EARLVILLE SALE - DEC. 7

— SHE SELLS —

EARLVILLE, NEW YORK

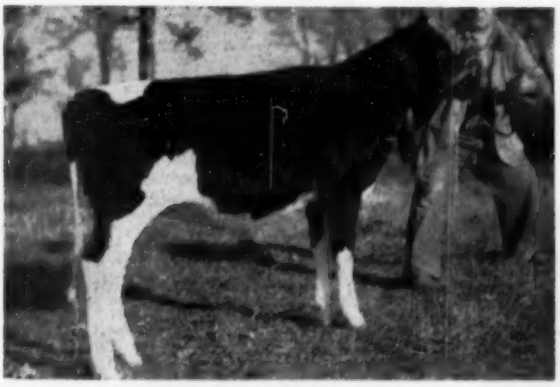

PABST RAVEN CANARY 4045755
Born: February 26, 1955

Sire: Weber Hazelwood Burke Raven (E-GM)

66 daughters to 1085 lbs.

Among his first daughters to finish 2-year-old records at Pabst Farms are one with 675 lbs. and another with 654 lbs. Several others will finish this winter with over 600 lbs.

Dam: Pabst Regal Canary (VG)

365d	7y	3X	26612	4.3%	1141.9
365d	2y	3X	18817	4.1%	777.1

She is one of Regal's three 1000-lb. daughters. Her dam is Ethel Canary Crusader with a 5-year-old record of 27,465 lbs. of milk and 935 lbs. of fat.

Maternal brothers to this heifer are owned by Adohr Farms and Reliance Dairy in California and the Willow Hollow Farm in Wisconsin.

Here is a chance to secure a Raven daughter with a 1000-lb. dam and a 900-lb. granddam. Watch for her at Earlville.

PABST - KNUTSON

Oconomowoc, Wis.

TRENTON INTER-STATE FAIR

With 104 head shown, Professor Enos J. Perry of Rutgers University had the largest Holstein showing to pass upon that Trenton has had in several years. The state F.F.A. show held in conjunction also brought in a larger number of spectators than usual. The number of exhibitors, including adults, F.F.A. and 4-H, was twenty-nine.

There were four full strings shown by adults; Pineyhill Farm, Washington, N. J., Charles H. Kirby, Harrisonville, N. J., Meryl H. Sheaffer, Carlisle, Pa. and Fischerhyte Farm, Danbury, Conn. There were ten money prizes in each class.

Pineyhill was Premier Exhibitor and Charles Kirby Premier Breeder. Pineyhill also exhibited the Senior and Grand Champion cow, Cochran Sovereign Gail, EX, while Miss Kay Tindall, a 4-H girl, had Junior Champion female, Pine Entrance Fobes Grandeur.

Bull championships were also divided between adults and juniors; Charles Kirby having Senior and Grand Champion bull, Pine Entrance Ormsby Inka, and 4-H boy Wm. Dalrymple of Neshanic Junior Champion on Cosmac Double Posch, a smooth senior yearling.

Charles Kirby received both first and second prizes in the Junior Get of Sire classes, while Pineyhill, of Golden Genes fame, won first on a Senior Get of Sovereign Cochran and had first prize Dairy Herd. Mr. Kirby again won first in the class for Best Three Females, while the blue for Best Uddered Cow was taken by Meryl H. Sheaffer with his aged cow Huntsdale Model Bess Champion, a repeater from Allentown Fair earlier this year—Allen N. Crissey, National Fieldman.

Top awards follow:

Bull 3 Years and Over:
1. Pine Entrance Ormsby Inka 1159-394, Charles H. Kirby. Harrisonville, N. J.; 2. Fischerhyt King Starlessnite 1197347, H. C. Fischer, Danbury, Conn.

Senior Yearling Bulls:
1. Casmac Double Posch 1252978, Bill Dalrymple, Neshanic, N. J.; 2. Huntsdale Pabst Governor 1233071, Meryl H. Sheaffer, Carlisle, Pa.; 3. Toth El-Rob Andrew Jackson 1226370, Amos R. Westbrook, Newton, N. J.

Junior Yearling Bull:
1. Ad-Jo-Gus Ormsby Design Jack 1228528, Adolph Paul, Andover, N. J.

Senior Bull Calves:
1. Trusty Triune Suntan, Pineyhill Farms, Washington, N. J.; 2. Huntsdale Governor Sovereign 1255997, Meryl H. Sheaffer; 3. Fischerhyt King Hurricane 1257802, H. C. Fischer; 4. Brook Hollow Achilles Durham 1245400, Harold L. Barker, Pluckemin, N. J.; 5. Meyerlea Conqueror Big Boy Var 124-5901, Frank G. Gromlick, Augusta, N. J.

Junior Bull Calves:
1. Pineyhill Prince Julio 1257785, Pineyhill Farms; 2. Prince Entrance Inka Hengerveld 1248317, Charles H. Kirby; 3. Huntsdale Governa Leader 125-5998, Meryl Sheaffer; 4. Dewboy Ambassador 1258625, John Knechel, Flemington, N. J.; 5. Ad-Jo-Gus Design Paul 1253891, Adolph Paul.

Senior and Grand Champion Bull:
Pine Entrance Ormsby Inka 1159394, Charles H. Kirby, Harrisonville, N. J.

Junior Champion Bull:
Casmac Double Posch 1252978, Bill Dalrymple, Neshanic, N. J.

Cow, 5 Years or Over:
1. Cochran Sovereign Gail 3235970, Pineyhill Farms; 2. Sundream R. A. Marie 3982675, Pineyhill Farms; 3. Huntsdale Model Bess Champion 2822-701, Meryl H. Sheaffer; 4. Baker Farms Helbon Midnight 2359411, Dr. H. C. Fischer; 5. Susie Alta Acme Joe 2705-034, Bill Dalrymple; 6. Carnacres Helbon Gladys 3107504, Dr. H. C. Fischer.

4 Year Old Cows:
1. Pine Entrance Ormsby Segis 3328-347, Charles H. Kirby; 2. Cochran Bonnie Heather 3396903, Pineyhill Farms; 3. Roeflora Princess Ivy 3553895, Henry Roehrich, Hackettstown, N. J.; 4. Fischerhyt Dean Linda 3348284, Dr. H. C. Fischer; 5. Haubrich Fischerhyt Daylight 3348280, Dr. H. C. Fischer; 6. Fischerhyt Dean Sue 3276699, Dr. H. C. Fischer.

3 Year Old Cows:
1. Trailblazer Conqueror Jeanne 3567104, Pineyhill Farms; 2. Cedar Shade Rag Apple Elma 3505244, Meryl H. Sheaffer; 3. Shirley Acres Rag Apple Hilda 3555103, Lee Strang, Elmer, N. J.; 4. Pine Entrance Design Ormsby 3399-390, Charles H. Kirby; 5. Fischerhyt Dean Lin 4051408, Dr. H. C. Fischer.

Two Year Old Heifers:
1. Cochran Sovereign Jane 3635847, Pineyhill Farms; 2. Huntsdale Susie Governor 3715417, Meryl H. Sheaffer; 3. Huntsdale Blackie Governor 368-1924, Meryl H. Sheaffer; 4. Toth Trailblazer Phoenix 3867416, Pineyhill Farms; 5. E. O. P. Trailblazer Georgie 3669823, Frank G. Gromlick; 6. Aleta Fischerhyt Dean 3888144, Dr. H. C. Fischer.

Senior Yearling Heifers (11):
1. Pine Entrance Fobes Grandeur 3725019, Kay Tindall, Trenton, N. J.; 2. David Chieftess Candy 3878198, Pineyhill Farms; 3. Trusty Smithland Fobes Jainee 3809155, Pineyhill Farms; 4. Pine Entrance Ormsby Grandeur 3725021, Charles H. Kirby; 5. Casmac Posch Calamity 3846686, Alexander E. Schafsma, Pennington, N. J.; 6. SVF Nora Dutchland Chieftain 3748101, Bruce Fischenstein, Princeton, N. J.

Junior Yearling Heifers (19):
1. Pineyhill Sweet Lynn 4026260, Pineyhill Farms; 2. Hickory Fields Adana Bea 3033897, Pineyhill Farms; 3. Windy Tyson Model Arlene, John S. Tice, Deerfield, N. J.; 4. Shirley Acres Fobes Design 3835159, Warren Strang, Elmer, N. J.; 5. Essex Dauntless Beauty, Bert Mickel, Jr. Titusville, N. J.; 6. Ridgely King Jewel 3889156, Dr. H. C. Fischer.

Senior Heifer Calves (13):
1. Cochran Sovereign Pamela 402-6264, Pineyhill Farms; 2. Arnolment Susie Cochran 3975677, Pineyhill Farms; 3. Pine Entrance Inka Design 3920757, Charles H. Kirby; 4. Happydale Sylvia Val, John D. Stryker; 5. Fischerhyt Dean Rosy 4051410, Dr. H. C. Fischer; 6. Huntsdale Invincible Model 4039444, Meryl H. Sheaffer.

Junior Heifer Calves (17):
1. Hickory Fields Proud Beauty 405-4738, Pineyhill Farms; 2. Shirley Acres Winterthur Piebe 4047804, Warren Strang; 3. Huntsdale Ormsby Inka Fobes 4039448, Meryl H. Sheaffer; 4. Pineyhill Princess Rana 4052249, Pineyhill Farms; 5. Benton Sovereign Gertrude 3988988, William S. Gardner, Belmar, N. J.; 6. Pine Entrance Grace Inka 3959288, Charles H. Kirby.

Senior and Grand Champion Female:
Cochran Sovereign Gail 3235970, Pineyhill Farms, Washington, N. J.

Junior Champion Female:
Pine Entrance Fobes Grandeur 372-5019, Kay Tindall, Trenton, N. J.

Dairy Herd Group:
1. Pineyhill Farm; 2. Meryl H. Sheaffer; 3. H. C. Fischer.

Best 3 Females:
1. Charles H. Kirby; 2. Meryl H. Sheaffer; 3. H. C. Fischer; 4. Charles H. Kirby; 5. Adolph Paul; 6. H. C. Fischer.

Senior Get of Sire:
1. Get of Sovereign Cochran, Pineyhill Farms; 2. Get of Carnacres Rag Apple Dean, H. C. Fischer.

Junior Get of Sire:
1. Junior Get of Benton Hengerveld Prince; 2. Junior Get of Pine Entrance Ormsby Inka, Charles H. Kirby; 3. Junior Get of Amcana King Hartog, H. C. Fischer.

Produce of Dam (9):
1. Produce of Elderslie Korndyke Bonnie, Pineyhill Farms; 2. Produce of Hickory Fields R. A. Bessie, Pineyhill Farms; 3. Produce of Baker Farm Helbon Midnight, H. C. Fischer; 4. Produce of Entry by Meryl H. Sheaffer; 5 Produce of Pine Entrance Mutual Ormsby, Charles H. Kirby; 6. Produce of Bolta Linlew Aristocrat Charm, H. C. Fischer.

Best Udder (10):
1. Huntsdale Model Bess Champion 2822701, Meryl H. Sheaffer; 2. Cochran Sovereign Gail 3235970, Pineyhill Farms; 3. Cedar Shade Rag Apple Elma 3505244, Meryl H. Sheaffer; 4. Sundream R. A. Marie 3982675, Pineyhill Farms; 5. Fischerhyt Dean Linda 3348284, Dr. H. C. Fischer; 6. Fischerhyt Dean Sue 3276699, H. C. Fischer.

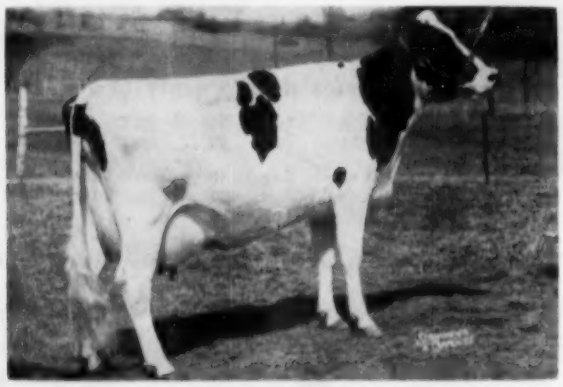

COCHRAN SOVEREIGN GAIL 3235970
First prize Aged Cow, senior and grand champion at New Jersey State Fair. Pineyhill Farms, Washington, N. J.

You Can XMAS Shop on Page 99

The 1955 Wolverine Invitational Sale

(And 114th Wolverine Sale)

In the Wolverine Purebred Livestock Sales Pavilion

WILLIAMSTON, MICHIGAN

Monday, December 5

98 Selected Registered Holsteins

From Leading Herds of Michigan, Ohio, Indiana, Wisconsin, New York and Ontario

FEATURING:

Sons and Daughters of these Noted Sires

Sons:

Rosafe Centurion
Skokie Benefaction
Wis Leader (2)
Hickory Creek Gomar
Clyde Hill Favorite Lad
Maytag Ormsby Fobes Dictator
Keendale Lochinvar

Daughters:

Montvic Rag Apple Marksman
Glenafton Nugget
Ravenglen Creation
Pabst Regal Bloom
Weber Hazelwood Burke Raven
Rowsdale Rag Apple Sovereign
Pine Arbor Walker Fobes Dean
Winterthur Fobes Great Viscount
Skokie Prince Echo
Imperial Man-O-War
Glenafton Symbol
Pabst Signal
Maytag Ormsby Fobes Dictator (4)
Glenafton Trademark
Carnation Signalman
Carnation Promise
Pabst Burke Pluto (2)
Curtiss Candy Invincible (2)
Pabst Haley (2)

CONSIGNORS:

J J. E. McCague, Alliston, Ont. (2)
James A. McCague, Alliston, Ont. (1)
Elmwood Farms, Lake Forest, Ill. (2)
Pabst Farms, Inc., Oconomowoc, Wis. (1)
Pabst-Knutson, Oconomowoc, Wis. (1)
Walter Lange & Son, Watertown, Wis. (1)
C. J. Cerswell, Beeton, Ont. (3)
Clark O. Biddle, Wauseon, Ohio (1)
Russ-Glo Farm, Goshen, Ind. (4)
Newell Farms, Yale, Mich. (2)
Glenn L. Bancroft, Swartz Creek, Mich. (5)
James W. Fergusson, Ingersol, Ont. (1)
Gordon Ainslie, Curries, Ont. (1)
George W. Bailey, Hudson, Mich. (2)
J. Dick Newman, Culver, Ind. (2)
Claude R. Newman, Culver, Ind. (2)
Newman Holstein Farms, Culver, Ind. (1)
Charles Fox, Guelph, Ont. (2)
J. M. Gilchrist, Guelph, Ont. (2)
Wm. Warren, Bay City, Mich. (2)
George & Ross Robb, Fowlerville, Mich. (1)
J. H. Fox, Guelph, Ont. (2)
R. D. Graham, Erin, Ont. (2)
C. B. Smith, Williamston, Mich. (8)
F. K. Merkley, Flint, Mich. (2)
Smoker & Osborn, Leesburg, Ind. (1)
Orson D. Smith, Canastota, N. Y. (4)
Greene Fenley Jr., Lake Orion, Mich. (6)
Harold V. Marion, Brown City, Mich. (1)
John A. Martig, Jr., Louisville, Ohio (3)
Fred Palma, Ypsilanti, Mich. (4)
Priehs Bros., St. Clair, Mich. (1)
Earl E. Sisco, Defiance, Ohio (1)

C. B. Smith ● Sale Mgr. – Auctioneer ● Williamston, Mich.

The WOLVERINE INVITATIONAL — Monday, December 5

Are You Herd Sire Hunting?

— TWO SONS SELLING —

WIS LEADER (EX-GOLD MEDAL)
Sire of 1st Get of Sire, Waterloo, 1955. Two different daughters won the Best Udder class at Waterloo and Chicago!

PABST LEADER REGAL ADMIRAL (Male)
Born Feb. 16, 1955. Son of Wis Leader from Pabst Regal Admiral Syna (GP) with four records of 639, 673, 718 and 892 lbs. in her first four lactations. His VG 616-lb. maternal sister was Hon. Men. All-American 2-year-old in 1952. The next dam VG and a maternal sister to Pabst Burke Syna (EX), Res. All-American 4-year-old in 1947. —**Pabst Farms, Oconomowoc, Wis.**

LANGE LEADER TOPPER (Male)
Born Nov. 26, 1954. A Wis Leader son out of Bo-Cann Spitfire Mabel with 703 lbs. fat at 4y and 764 lbs. at 5y, she by Pabst Roamer and out of a VG 696-lb. daughter of Osborndale Spitfire (Excellent-Gold Medal). The third dam, Osborndale Mabel Inka Ormsby, has 826 lbs. fat.
—**Walter R. Lange & Son, Watertown, Wis.**

SKOKIE CREATION ABBEKERK (Male)
Born Sept. 30, 1954. Sired by Skokie Benefactor, son of Dunloggin Golden Princess. His dam is Skokie Princess Fay, 869-lb. daughter of Dunloggin Lochinvar Prince (E-GM).
—**Elmwood Farms, Lake Forest, Ill.**

Eight Good Ones To Choose From!

HICKORY CREEK GOMAR ACE (Male)
Born Dec. 15, 1954. A beautiful service age bull calf by Hickory Creek Gomar and out of Segis Tritomia Burke Lass (VG) with records of 577, 521, 473, 433, and 401 lbs. fat. A worthy herd sire prospect. —**Russ-Glo Farm, Goshen, Ind.**

UP-LANE LAD STAR (Male)
Born Nov. 20, 1954. Sired by Clyde Hill Favorite Lad (VG), son of Clyde Hill Elsie Tidy Lad (VG-GM) from Clyde Hill Roxina Maid King Fobes (Excellent across the board and the 4th generation of 800-lb. producers). The dam, Maxinkuckee Eden Joan, has 2X records of 743, 692 and 685 lbs. fat, 3.8%. Next two dams both over 600 lbs., 2X.
—**J. Dick Newman, Culver, Ind.**

SMOKER DICTATOR LANNIE (Male)
Born October 1, 1954. Sired by Maytag Ormsby Fobes Dictator (E-Gold Medal) and out of the same cow family as the famed Excellent "Lollie" cow. Dam is Smoker Princess Lill with 597, 592 and 547 lbs. on 2X in her first three lactations. The next dam has over 100,000 lbs. including 668 lbs., 4.2% at 10y, 2X, 305d, and she was dam of the 6th prize produce at the International in 1951 and Waterloo in 1952. Here's a bull that can help you! —**Smoker & Osborn, Leesburg, Ind.**

OSBORNDALE ORMSBY RODNEY (Male)
Born June 24, 1955. A double grandson of the sensationally proven sire, Sir Bess Ormsby Burke Fobes at Osborndale. Sired by Osborndale Quality Symbol, Fobes' son of the great 1100-lb. 2X "Gay" cow, and out of Osborndale Hetty Burke Fobes, VG 2-year-old daughter of Fobes with 624 lbs. fat.
—**John A. Martig, Jr., Louisville, Ohio**

A SERVICE AGE KEENDALE LOCHINVAR SON
He was 1st prize junior bull calf at the Michigan State B & W Show, 1955, and his dam was 1st prize 3-year-old at the 1955 St. Clair Co. B & W Show, she a granddaughter of Sovereign.
—**Priehs Bros., St. Clair, Mich.**

— SELLING! —

GLENAFTON HOTSPUR
Son of Rosafe Centurion (E) from Glenafton Laurel Diana C, Marksman daughter with 742 and 782 in first two lactations. Now making well over 800 lbs. Her VG full sister has 891 lbs. **Glenafton, Alliston, Ont.**

— BLUE RIBBON SON SELLING —

KEENDALE LOCHINVAR (Extra)
His blue ribbon son at Mich. State B & W Show selling from a granddaughter of Sovereign that was 1st 3-year-old at St. Clair Co. B & W Show. She made 515 and 512, 2X, at 2y and 3y. **Priehs Bros., St. Clair, Mich.**

98 of Foundation Quality Assembled Here For Your Choice!

Four "Dictator" Daughters Sell!

MAYTAG ORMSBY FOBES DICTATOR
Excellent—Gold Medal. Sire of six Excellent daughters. Four daughters and one son consigned to this sale. One of the GREAT sires.

UP-LANE DICTATOR MARTHA
Born December 20, 1950. Fresh October 16th. Her dam a daughter of Posch Ormsby Fobes Eden with four good 2X records. **—J. Dick Newman, Culver, Ind.**

A 7-year-old daughter of "Dictator" with 2X records of 400 and 440 lbs. fat, and classified Very Good. Dam also by Posch Ormsby Fobes Eden and with 5 good 2X records to 515 lbs. Bred to Crescent Beauty Lieutenant, son of Commander (E) from Crescent Beauty Jule Margaret (E).
—Claude R. Newman, Culver, Ind.

Two more Dictators out of Eden daughters. One a 2-year-old from a 538-lb. 2X dam, coming with first calf by Crescent Beauty Lieutenant. The other a 5-year-old with 651 lbs. on 2X and due at sale time to Lieutenant.
—Newman Holstein Farms, Culver, Ind.

Check These Over — —

GLENAFTON VELVET NUGGET—Yearling daughter of Glenafton Nugget (VG) from Glenafton Laurel Velvet B, 533-lb. 3-year-old Marksman daughter. Bred to a son of ABC Reflection Sovereign from a former World Record dam.
—James A. McCague, Alliston, Ont.

PABST RAVEN POSCH LOTTIE—2-year-old daughter of Raven from Pabst Posch Lottie (VG) with 878 lbs. fat at 3y, she from the Roamer daughter of the 865-lb. fat Pabst Burke Lottie. Bred to Pabst Cyclone, son of Zeus from Neshonoc Joan Cyclone, twice best udder winner at Waterloo.
—Pabst-Knutson, Oconomowoc, Wis.

SKOKIE CREATION ROBERTA—A 3-year-old daughter of Ravenglen Creation, Sire of the 1st prize junior get at the 1955 International Dairy Show, out of a 526-lb. double granddaughter of Curtiss Candy Ovation (Gold Medal). Next two dams both VG. **—Elmwood Farms, Lake Forest, Ill.**

BOND HAVEN SOVEREIGN ILENE—7-year-old daughter of Rowsdale Rag Apple Sovereign (Excellent-3 times All-Canadian whose 32 2-year-old daughters have an actual average of 554 lbs. fat, 3.9%). Dam is a Marksman granddaughter with records of 887, 790, 786, 640 and 588 lbs. fat. Next dam 829 lbs. Bred to Rosafe Centurion (E). **—C. J. Cerswell, Beeton, Ont.**

TWO 2-YEAR-OLDS OF PROMISE—Both by Bond Haven Sovereign Roamer, son of Rowsdale Rag Apple Sovereign (E) from a VG 884-lb. daughter of Marksman. Dam of one is a Marksman daughter with 568 lbs. at 2y. Bred to Rosafe Centurion. The other is also from a Marksman daughter, next dam a 932-lb. VG cow. Dam's two full sisters are VG, one with 932 lbs. fat. Bred to Centurion. **—C. J. Cerswell, Beeton, Ont.**

FULTONA FAITH DEAN—A 2-year-old daughter of Pine Arbor Walker Fobes Dean (E) out of a 603-lb. 2X daughter of Smith Haven Rag Apple Sovereign. Next two dams each VG with 606 and 826 lbs. fat, 2X. This heifer was 1st senior yearling at 1955 Northwestern Ohio B & W Show. Bred to an 830-lb. fat son of Franlo Gen Treasure Model.
—Clark O. Biddle, Wauseon, Ohio

A CHOICE 2-YEAR-OLD—Daughter of Elmcroft Voyageur M due with first calf to Wolverine Ideal Eden Repeat. Also a 453-lb. cow bred to For-Mar Var (E).
—F. K. Merkley, Flint, Mich.

— DAUGHTER SELLS! —

WEBER HAZELWOOD BURKE RAVEN (E-GM)

DAUGHTER & GRANDDAUGHTERS SELL

MONTVIC RAG APPLE MARKSMAN (EX)
James A. McCague of Alliston, Ont. consigns a double granddaughter, and Glenafton a daughter out of a daughter of Dean Rag Apple Ormsby.

The WOLVERINE INVITATIONAL Sale — December 5

PABST HALEY (VG)
Son of Pabst Comet (GM) from an Excellent 815-lb. dam. Two daughters selling (J. A. Martig, Jr.).

SMOKER PRINCESS ELLIE (SELLING)
674 at 2½y, 559 at 4y and 674 at 5y. Second 3-yr.-old at 1953 Indiana State Fair. Bred to Hickory Creek Baronet, son of Willow Springs Crescent Prince from an Excellent 717-lb. fat dam. (Russ-Glo)

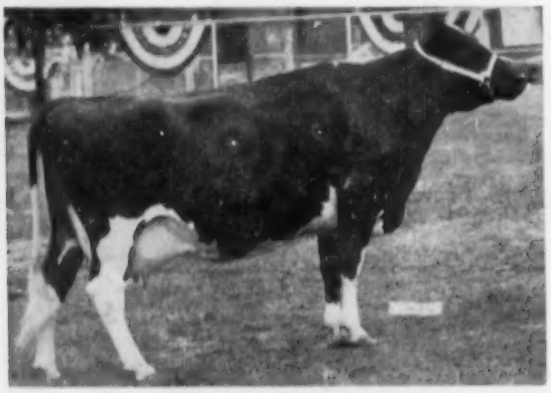

SMOKER LOLLIE DICTATOR (EX)
One of the greatest daughters of "Dictator." A Dictator son from the same female family is consigned by Smoker & Osborn.

Looking for Heifer Calves ?

Here is a consignment of five choice heifer calves from dams with up to 576 lbs. of fat—from **Greene Fenley, Jr., Lake Orion, Mich.** And many of the females due right at sale time will have bull and heifer calves at their side by some of the most popular herd sires of the breed! A grand opportunity to select 4-H calves for 1956 project work!

Need More Milk ?

A 6-year-old daughter of Rustic Rainbow King. Records of 697, 623 and 534 lbs. fat on 2X. 3rd prize 2-year-old 1952 Livingston Co. B & W Show. Dam with two records over 600 lbs. Maternal sister with 645 lbs. Due sale time to a Clyde Hill bred sire with Gold Medal backing on both sides.
—George & Ross Robb, Fowlerville, Mich.

A GP 5-year-old bred to Glenafton Benefactor, and a 3-year-old daughter of Glenafton Trademark.
—R. D. Graham, Erin, Ont.

A draft of 9 outstanding females, 7 cows, a heifer and a calf, headed by one of the top 2-year-olds on the 1955 circuit, Doreigh Farms Ideal Agnes, a real prospect for next year's 3-year-old classes. **—C. B. Smith, Williamston, Mich.**

A 4-year-old daughter of Pabst Burke Dandy. GP. 477 at 2y, 305d, 567 at 3y, 305d, 2X. Dam VG with 597 lbs. on 2X and 137,491 lbs. milk in 11 lactations. Due sale time to a son of Gomar from a 983-lb. Excellent dam.
—J. H. Fox, Guelph, Ont.

A high record draft of 4 great females headed by Oriska Pathfinder Fern Posch with 736 lbs. at 2y, a paternal sister to a twice Hon. Men. All-American Produce of dam (1952 and 1953.) Bred to a son of VG 1102-lb. fat dam. Other cows in this consignment have records of 760, 705 and 655 lbs. at 2y.
—Orson D. Smith, Canastota, N. Y.

Two daughters of Mercedes Roburke Lad (VG) with 500-lb. 2X 2-year-old records, and out of 700-lb. fat dams. Both rated Good Plus in heifer form. One bred to an Excellent son of Pabst Burke Dandy from a VG dam. The other bred to a 983-lb. fat son of Gomar.
—Charles Fox, Guelph, Ont.

A 4-year-old daughter of Curtiss Candy Invincible from a 594-lb. dam and bred to an 869-lb. fat son of an Excellent SMP sire. **—Harold Marion, Brown City, Mich.**

A GP 6-year-old Crescent Beauty cow with first four records from 431 to 499 lbs., and due by sale time to Hickory Creek Baronet. Plus a 6-year-old GP daughter of Winterthur Fobes Great Viscount with 665 lbs. fat at 4y, a beautiful bodied cow with a great udder, and bred to Baronet.
—Russ-Glo Farm, Goshen, Ind. (Also consigning Smoker Princess Ellie — see picture)

Make a date December 5 --

The Wolverine Invitational

How About Bred Heifers ?

A 2-year-old daughter of Glenafton Symbol (VG), $7500 son of Marksman from the three-times 900-lb. fat Montvic Patsy Pietje (E). Dam has three 500-lb. 2X records. Bred Mar. 20 to Shore Royal Duke, son of **Rockwood Rag Apple Remus (E).**
—James W. Fergusson, Ingersol, Ont.

Doug-Mar Lady Signal Emblem, a yearling daughter of Wisconsin Emblem Masterpiece (VG) out of a twice 400-lb. daughter of Pabst Signal (E-GM), next dam an 800-lb. daughter of KBKO 25th. **Her dam also selling** — 6 years old and again bred to Wisconsin Emblem Masterpiece, whose 881-lb. dam was 1st on the Honor List in '50. **—George W. Bailey, Hudson, Mich.**

A bred yearling daughter of Curtiss Candy Invincible out of a 621-lb. fat daughter of Dunloggin Dark Master. Bred to Zimmerman Pan Star Valiant whose dam has 3X records of 724 at 2y, 860 at 4y, 920 at 5y and 949 at 6y, 4.5% test.
—Earl E. Sisco, Defiance, Ohio

A rich draft of four head including two bred heifers and a desirable young cow bred to a son of Pabst Regal — also a young son of Pabst Regal Bloom from a dam with four 2X records over 500 lbs. fat. **—Fred Palma, Ypsilanti, Mich.**

Two choice yearling daughters of **Pabst Haley (VG)**, son of Pabst Comet (GM) and the Excellent 815-lb. Pabst Burkride Bloom. Both heifers are from VG dams. **One is open, the** other bred to Carnation Frasea Butterboy, maternal brother to Carnation's own Excellent "Butter Boy" herd sire!
—J. A. Martig, Jr., Louisville, Ohio.

A 2-year-old daughter of Hickory Creek Gomar Pride from a 700-lb. VG dam and bred to F. B. Paul Burke (EX), son of Pabst Burke Dandy. **—Fox Bros., Guelph, Ont.**

A 2-year-old heifer by a VG son of Baker Farm Goliath and out of a 644-lb. GP daughter of Lauxmont Admiral Ideal. Due at sale time to Rayulm Duke. **—Wm. Warren, Bay City, Mich.**

A 2-year-old daughter of Pabst Burke Gold from a 519-lb. dam, and bred to Wis Masterpiece Mercedes Burke. Also a daughter of Rinkland Brilliant Chip from a daughter of Pabst Burke Pluto with 479 lbs. fat at 2y.
—Newell Farms, Yale, Mich.

Two 2-year-olds coming with first calf, both by Imperial Man-O-War. A 3-year-old daughter of Minnow Creek Rodee (son of Delight), and two daughters of Bancroft Acres Raymondale Piebe. **—Glenn L. Bancroft, Swartz Creek, Mich.**

Creston Triune Mayfair, twice 500-lb. daughter of Creston Rag Apple Triune. Third 4-year-old at 1955 Michigan B & W Show (showing dry). Dam of 561-lb. daughter of Lauxmaster. Bred to Pabst Sir Roburke Rag Apple.
—Creston Farms, Comstock Park, Mich.

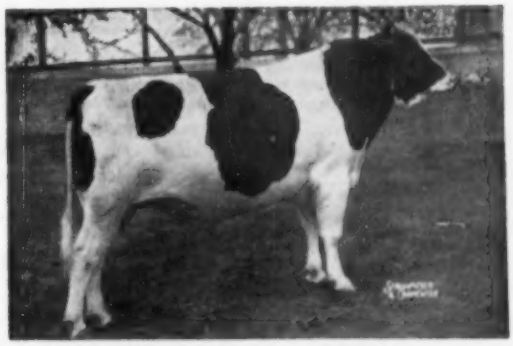

CURTISS CANDY INVINCIBLE (E)
Harold Marion consigns a 4-year-old daughter, and Earl Sisco a yearling daughter from a 621-lb. dam and bred to the son of a twice 900-lb. cow.

PABST BURKE PLUTO (GM)
Two daughters of this sire are among the six heifer calves in the Greene Fenley consignment. Several other descendants in the sale.

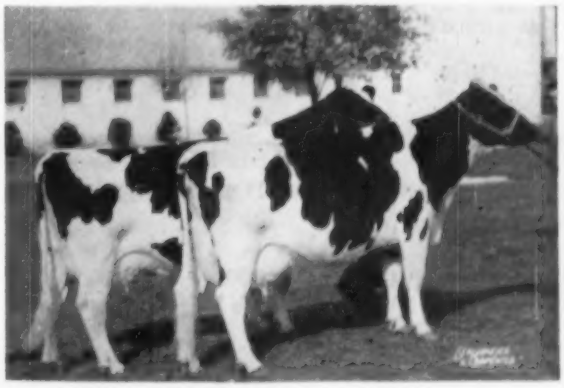

PRODUCE OF BERTA POSCH
Twice Hon. Men. for All-American. A paternal sister to these full sisters heads the Orson Smith consignment. She has 736 lbs. fat at 2y.

And 114th WOLVERINE Sales

C. B. Smith, Sale Mgr. & Auctioneer — Williamston, Mich.

Some Interesting Late Wolverine Entries

Since the entries officially closed on this sale, and after the first four pages of advertising were written and the pedigrees for the sale catalog started we have received about 20 additional entries, bringing the total number to **98 HEAD!**

This is a ONE-DAY sale – divided into our regular December WOLVERINE INVITATIONAL offering – and the 114th Wolverine Sale.

We will start promtply at 10:00 A.M.!

Here is information on the last - minute entries:

BUTH BROS., Comstock Park, Mich. – A beautiful young cow that was third 3-year-old at the 1955 Michigan State B & W Show, showing dry. She made 515 lbs. fat, 3.9% on 2X at 2y, 335d; and 569 lbs. in 340d at 3y, 2X, with 4% test. Sired by Creston Rag Apple Triune and out of a 561-lb. daughter of Lauxmaster (son of Dunloggin Mistress Queen). Bred Feb. 23 to Pabst Sir Roburke Rag Apple.

MILLER BROS., Sandusky, Mich. – Another great young cow, by the Excellent sire, Lakefield Iowana Fobes, and out of a VG dam with 590 lbs. fat on 2X. Bred March 11 to Lakefield Pabst Winterthur Joe.

HAROLD JAMES, Sarnia, Ont. – Three good females of milking age. One a 2-year-old just coming with first calf, by Downhamdale Dark Hope and from a 555-lb. 2-year-old dam. Another just turned three, by Lucky Sovereign and from a 451-lb. 2-yr-old dam (305d). Plus a 5-year-old cow with 555 lbs. fat and bred to the son of an 854-lb. fat Excellent cow. All three due at sale time.

DONALD McLENNAN, Corunna, Ont. – A 2-year-old daughter of Glenafton Rag Apple Anchor due at sale time.

A. L. ARNOLD, JR., Ovid, Mich. – Two 2-year-olds, one fresh in September the other due in January. Both from good record dams.

VIRGIL WARREN, Coopersville, Mich. – A 4-H club blue ribbon winner out of an Excellent dam with 552 lbs. fat, she the grand champion at the Wood Co. Wisconsin B & W Show in 1954 and 1955.

CLIFFORD WARDELL, Strathroy, Ont. – A 2-yr-old from a 509-lb. fat dam and sired by a son of Fond Hope.

HENRY BOURASSA & SONS, Linwood, Mich. – A 4-year-old cow with two 400-lb. records at 2 and 3 years, and a 2-year-old from a twice 500-lb. dam. Both bred to a junior champion son of Pabst Roclare.

HOWARD R. SCOTT, Blossvale, N. Y. – A 4-year-old daughter of Spring Farm Fond Hope with 456 lbs. on 2X at 2y. Dam with 512 lbs. at 2y, and due sale time to Franlo Gen Treasure Model.

ALLAN & GILBERT DAVIS, Sandusky, Mich. – Two good record young cows, one by Zimmerman Prince Star Royal (SMP.) One just fresh, the other due soon after the sale.

HARRY COVERT & SON, Leslie, Mich. – An own daughter of Creston Lucky Strike (Gold Medal), due sale time to Milsons Ormsby Design.

ROY TUTHILL, Webberville, Mich. – A 2-year-old bull bred by Coe Emens, by Pabst Regal Dan and out of Maytag Fobes Sunnyside Ellen.

GORDON AINSLIE, Curries, Ont. – A 5-year-old Springbank-bred daughter of Elmcroft Sylv-O-Gram (EX), All-Canadian son of Montvic Monogram. Dam a 504-lb. daughter of Sovereign. Due sale time to Springbank Rag Apple Haida.

FRANK KROUPA, Cedar, Mich. – A 4-year-old cow with 477 lbs. fat at 3y in 287d.

ELMER LIBBY, North Attleboro, Mass. – Baker Challenger Jane, 5-yr-old daughter of Baker Challenger Piebe from a 439-lb. dam.

WILFRED JAMES, Sarnia, Ont. – A 2-year-old daughter of Glenafton Symbol, fresh November 7th. Also a 4-year-old daughter of Pabst Roburke Lad (Extra), due at sale time.

VIRGIL WARREN, Coopersville, Mich. – A yearling daughter of Pabst Walker Senor that will be bred to a son of Wis Leader and Pabst Reburke Sue with 963 lbs. fat.

JANET LINN, Williamston, Mich. – A 3-year-old heifer from a dam with 2X records of 484 lbs. at 3y, and 397 lbs. at 4y in 250d.

WE'RE GOING TO **SELL COWS** – Williamston, Michigan – December 5th

C. B. Smith, Sale Mgr. & Auctioneer - Williamston, Mich.

Glenafton Consigns to the Wolverine Invitational

Williamston, Michigan — December 5th

1. A PROMISING HERD SIRE PROSPECT
2. A FOUNDATION FEMALE

GLENAFTON HOTSPUR
Born January 28, 1955

HIS SIRE

ROSAFE CENTURION (Excellent)

Sire of the top selling entries in the 1954 and 1955 All Canadian Sales at $4200 and $6000 respectively. Centurion is sired by the famous breeding sire, Inka Supreme Reflection (Excellent) and out of Glenvue Nettie Jemima (Excellent), All-Canadian Aged Cow 1954, 5 times nominated for All-Canadian Aged Cow and with an 8-lactation total of 152,661 milk, 5672 fat, 3.72%, including a 9-year-old 365d 3X record of 24012 milk, 873 fat 3.64%.

HIS DAM

GLENAFTON LAUREL DIANA C (GP)

Daughter of Marksman and with the following records: At 4y 3X 18670 4.19% 782 in 365d and 17345 4.17% 724 in 305d; at 2y 365d 3X 17844 4.16% 742. She has an older full sister, Glenafton Laurel Diana (VG) with a 5-year-old 365d 3X record of 24552 3.63% 891 and now over 100,000 milk. Also a full brother who sold for $7500.

GLENAFTON LAUREL FLOSSIE
Born September 18, 1953. Calfhood vaccinated. In calf since July 5, 1955 to Rosafe Signet, purchased at $20,100 in the 1954 Sale of Stars, he a maternal brother of Centurion and by A. B. C Reflection Sovereign (Excellent). Her 3 nearest dams average 20,901 4.55% 950.

HER SIRE

MONTVIC RAG APPLE MARKSMAN

Excellent and Extra

Marksman, in addition to his own great show record of 7 times All-Canadian, 6 times as an Aged Bull, has sired 5 All-Canadian Get of Sire groups and 1 Reserve. He has 35 daughters with records above 800 lbs. fat — 803 to 1075 lbs., and has 24 daughters from 100,000 lbs. to 182,236 lbs. milk with the list being steadily increased.

HER DAM

ADEAN CHIEFTAIN FLOSSIE

She has a 3y 305d record of 11311 5.0% 565. She is the product of mating Knollwood May Apple Flossie (a great daughter of Montvic Chieftain 7th with records at 4y and 3y 3X of 22184 4.6% 1022 and 17105 4.7% 801 respectively) to Dean Rag Apple Ormsby, Silver Medal Production Sire, to a son of Pebble Beach Veda Secunda, the highest producer of the famous 4 full sister group (also by Montvic Chieftain 7th) with a 7 year record in 365d 3X of 24695 5.0% 1227; also 1051 fat at 3y.

GLENAFTON FARM

ALLISTON, ONTARIO

J. J. E. McCague, Owner **Mort Butchers, Herd Supt.**

MAYTAG ORMSBY FORES DICTATOR
Excellent - Gold Medal. Six Excellent daughters. Records over 900 lbs. on 2X.

Don't Miss
The Four Dictators

at the

Wolverine Invitational Sale

WILLIAMSTON, MICH. — DECEMBER 5

Records to 651 Fat 2X in Heifer Form!

Classified Very Good and Good Plus

Also sending a real herd sire prospect out of an "Eden" daughter with 743, 692, and 685 lbs. fat, 2X. Next dam 626 lbs. fat and her dam 640 lbs. fat, all 2X. Sired by **Clyde Hill Favorite Lad (VG)**, son of the Excellent "Roxina" cow at Clyde Hill Farm.

What a pedigree!

NEWMAN HOLSTEIN FARMS

CULVER, INDIANA

One of the Nicest Cows We Own

CRESTON TRIUNE MAYFAIR
Born Feb. 21, 1951

Consigned to the

WOLVERINE INVITATIONAL

December 5th

2y	335d	13253	3.9%	515.3
3y	340d	14200	4.0%	569.1

3rd 4-yr-old Mich. B & W Show 1955 (dry).

Sire: Creston Rag Apple Triune

Dam: Lauxmont Lauxmaster Mayfair

4y	365d	2X	144445	3.9%	561.8

Next dam:

10y	365d	2X	19996	3.8%	750.3

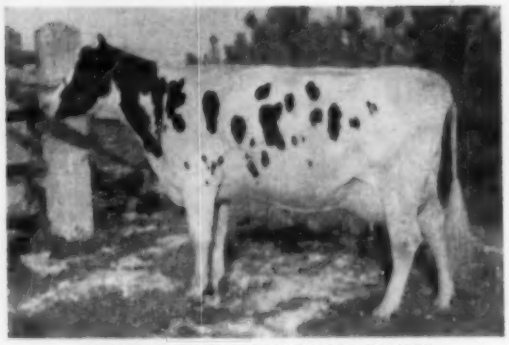

CRESTON TRIUNE MAYFAIR 3361383

She was bred Feb. 23, 1955 to
Pabst Sir Roburke Rag Apple (E-GM).

What will her calf be worth?

CRESTON FARMS

Buth Bros. **Comstock Park, Mich.**

BOND HAVEN to the Wolverine Invitational

Williamston, Mich. — December 5

A Cow and Two Promising 2-Year-Olds

SELLS!

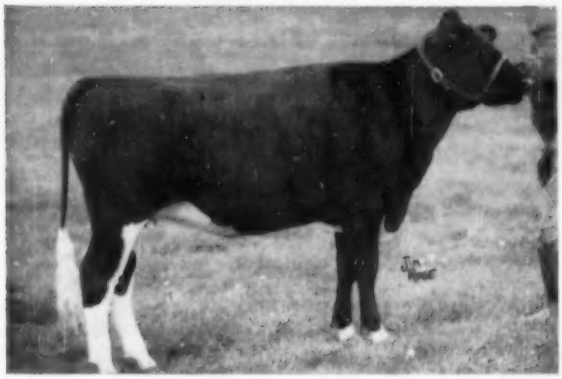

BOND HAVEN ROAMER MAID
Born October 16, 1953. A line-bred "Sovereign-Marksman" heifer carrying 4 crosses to Montvic Rag Apple Colantha Abbekerk. Her 568-lb. 2-year-old dam is by Marksman and from a 518-lb. 2-year-old daughter of Rowsdale Rag Apple Sovereign (E), next dam a 915-lb. 2-year-old former Canadian champion.

SELLS!

BOND HAVEN ROAMER BLOSSOM
Born August 31, 1953. Bred almost the same as the heifer at left, by the same sire and from an own daughter of Marksman making about 18000 lbs. this year on 2X as a 3-year-old. Next dam a 932-lb. VG cow with 126,539 lbs. milk in 6 lactations. She carries 3 crosses to "Abbey."

Their Sire: BOND HAVEN SOVEREIGN ROAMER

This young sire is by Rowsdale Rag Apple Sovereign (Excellent—three times All-Canadian) and from Bond Haven Rag Apple Mona (VG) with 884 lbs. fat, 3.97%, 22288 lbs. milk at 6y; 711 lbs. fat, 4% at 5y, and 685 lbs. at 2y, she by Marksman and from a VG 858-lb. fat 4.1% dam. This sire's full sister is VG and has a 2X record of 16516 4% 671 at 5y.

Sire and Grandsire

ROWSDALE RAG APPLE SOVEREIGN
Excellent. Three times All-Canadian, once All-American. 32 2-year-old daughters average 14072 3.93% 554 (actual), and 44 classified daughters, with 71% Good Plus or better.

The Cow:

BOND HAVEN SOVEREIGN ILENE

Born August 29, 1948. Four records from 442 to 657 lbs., 4%. Her full sister VG with 810 lbs. on 2X. Daughter of Rowsdale Rag Apple Sovereign (E) from the 887-lb. cow pictured at right, a granddaughter of Montvic Monogram (Excellent—Extra) and out of an 829-lb. daughter of Marksman. Due at sale time.

Her Daughter Sells

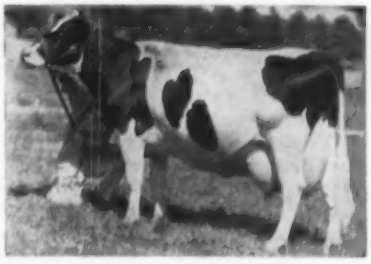

BOND HAVEN R A DIANA
Good Plus. 3X records of 887, 790, 786, 640 and 588 lbs., 4%, including one Honor List Leading record. She has 3 daughters from 516 to 810 lbs. By a VG son of Montvic Monogram and out of an 829-lb. Marksman daughter. Dam of "Ilene" (selling).

ALL THREE Bred to ROSAFE CENTURION !

The two heifers were both bred to Centurion (EX) in June. This is the son of Inka Supreme Reflection (E) out of Glenvue Nettie Jemima (EX), 1954 All-Canadian Aged Cow with 152,661 milk, 3.72%, 5,672 fat in 8 lactations, and dam also of the $20,100 Rosafe Signet.

BOND HAVEN FARM

C. J. CERSWELL **BEETON, ONTARIO**

New England Annual Meeting

Members of the New England Holstein-Friesian Association held their annual banquet meeting October 19th at the Northampton Inn, Northampton, Mass., with about 150 members and wives present. President Charlie J. Howe, Tunbridge, Vermont, presided.

Mr. Howe was reelected to his third term as President. Under the three-year limitation, successors were elected for the offices of Secretary and Treasurer, Mrs. Alice Briggs, Turner, Maine replacing Mrs. Roxie Hathaway, Rutland, Vermont as Secretary, and Howard Kimball, Lunenburg, Mass. succeeding Osborne C. West as Treasurer. Laura Dugan was reelected Assistant Secretary, and Florence Reynolds Assistant Treasurer. The Vice Presidents are the Presidents of each of the six state Holstein Associations in New England.

The meeting unanimously approved the proposal of the Holstein-Friesian **World** for a "Guide to New England Holsteins", a breed promotional project to be published as an insert in the January 7, 1956 issue of the **World**, with extra copies to be used for direct mail contact with new buyers of registered Holsteins in New England throughout 1956. An advisory committee comprised of Fred Nichols, George Causey, Dick Mallary and Bill Briggs met with the **World** representative and completed detailed plans for this project.

The report of Treasurer Osborne C. West showed total receipts for the year of $13,064, with expenses exceeding income by $3.08. The Association has a Reserve Fund of $11,262 in U. S. Government Bonds. Membership was reported at 1001, a drop of 159 from the preceeding year, thought to be the result of an increase in the membership fee from $3.00 to $5.00.

Irwin Kelsey reported an active year for the 4-H Committee, with premiums paid on 17 extra entries in the 4-H show at Eastern States Exposition this year. Mrs. Jack Reynolds, head of the New England Bulletin Advisory Committee, lauded the efforts of the State Correspondents, and urged members to submit more news. The Bulletin showed a profit of nearly $2,000 for the year on advertising sales of $7219.

W. A. Baker, chairman of the Show Committee, complimented exhibitors of the 14 cows in the 100,000-lb. "Grandma" class at Eastern States Exposition, which also comprised the very effective Association exhibit in the dairy barn where they were all stabled together with appropriate display and attracted much favorable attention. Their picture graced the cover of the October 15 **World**

Howard Kimball, chairman of the Sale Committee, thanked consignors for their support of the 1955 event the following day, and introduced Neil Pillsbury, son of Mallary Farm manager Ralph Pillsbury, the youngest consignor.

James M. Osborn and Chairman Dick Mallary reported for the active Breed Development Committee. Their latest project is an essay contest on "Why A Dairyman Already Successful With Grade Cattle Would Benefit By Developing a Registered Herd." This is under way at present with papers to be in before December 2nd and prizes to be announced early in 1956. Six "Preferred Pedigree" heifer calves were sold at the sale November 20th to raise the prize awards. Breed literature has been distributed to new breeders. A column, "Holsteins Are Our Business", has been published in each New England Holstein Bulletin, with thoughts for members to pass on to their neighbors. A new series of small advertisements in cooperation with individual breeders is planned for the New England Homestead.

Telegrams of greetings were sent to Fieldman Allen Crissey, and to veteran breeder John Ellis, both of whom were kept from the meeting by illness.

Dr. George Barritt of the Brattleboro office presented 16 Progressive Breeder Awards, and 120 certificates for 100,000 lifetime producers owned by 56 different New England breeders. This was the largest number of each award ever made an annual meeting. The following received Progressive Breeders' Registry awards:

H. C. Briggs & Son, Turner, Maine; George F. Causey, Wakefield, R. I.; C. L. Davis, Pittsfield, Maine; T. J. Frizzell, Charlestown, N. H.; J. K. Howe & Sons, Tunbridge, Vt.; John A. Howe, Tunbridge, Vt.; Mark A. Howe, Tunbridge, Vt.; Mrs. W. S. Kellogg, Derby, Conn.; R. DeWitt and Gertrude Mallary, Bradford, Vt.; Leslie E. Maxfield & Sons, No. Hartland, Vt.; Fred J. Nutter, Corinna, Maine; Harold J. Shaw, Sanford, Maine; Orin Thomas & Sons, Inc., Rutland, Vt.; University of Maine, Orono, Maine; Univ. of Massachusetts, Amherst, Mass.; Univ. of New Hampshire, Durham, N. H.

WINTERTHUR BULL TO THENDARA AND ORLEANA HERDS

Winterthur Farms, Winterthur, Del., has sold a ten months old bull to Thendara-at-Three Rivers Herd of Frank N. Decker and Frank N. Decker, Jr., and to Francis A. Porter, all of Syracuse, N. Y. Mr. Porter's Orleana Herd is located on his old family farm at Albion, Orleans Co., N. Y. and is operated by his son-in-law, Calvin J. Warne, as co-owner. The bull's name is Winterthur Crescent Delaware Zeus. He carries 37½% of the blood of Pabst Winterthur Zeus through double Zeus crosses. He is sired by Winterthur Zeus Fobes Crescent (SMP) whose proof on 8 daughters averaging 580 fat, shows an increase of 704 lbs. milk, .17% 47 lbs. fat. Crescent is by Pabst Winterthur Zeus (G.M., Ex.), whose 23 official daughters average fat 305 d. M. E. 609, milk 2X, 3.95%, 15,439. Crescent is from Zamalo (V.G., 350 d. 5½ y. 2X, 17748 milk, 4.0% 703.8 fat), she being by P. O. F. 14th, G. M., EX., and being full sister to National Milk Champion Camalo at 3½ y. 2X, 23,926 milk. The bull's dam (by Delaware) is a 2 yr. old daughter of what Bill Reed says is the best uddered daughter of Zeus—Casequel (V.G. 3 y. 2X, 18,663 milk, 4.0%, 762.4 fat) and she has a V. G. full sister. All animals that are classified in the first three generations of the bull's ancestry show: 4 G. M., 3 Ex., 5 V. G. and 2 G. P. He will go into Thendara Herd for a year and then do a stretch in Orleana Herd, which has had in service successively three Thendara-bred bulls. This bull will make the 14th Winterthur-bred herd sire to stand in service in the Thendara Herd. There he will be a stablemate of herd's present sires—Thor, by Zeus, and Glory, by Delaware and from a senior 2 year old champion daughter of Zeus.

WINTERTHUR CRESCENT DELAWARE ZEUS

Recently sold by Winterthur Farms, Winterthur, Del., to the Thendara Herd of Frank N. Decker & Son, and Orleana Farm, owned by Francis A. Porter, all of Syracuse, N. Y. He is the 14th Winterthur bull to come to Thendara.

Boys and Girls! A Christmas Gift Suggestion for Dad!

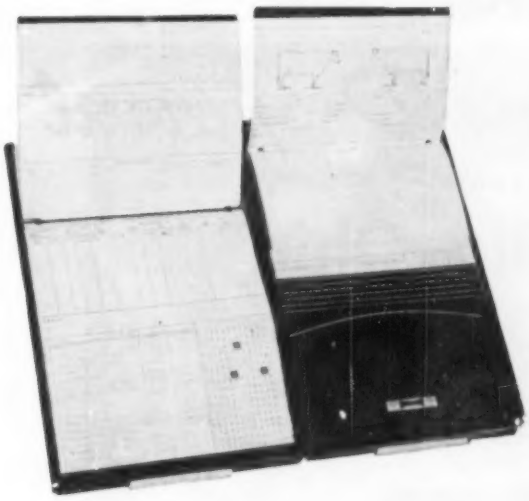

If his "herd register" is nothing but the DHIA tester's book, why not set up a REAL herd record system for him?

He Deserves The BEST — The WORLD *Visible* HERD FILE

Specially designed four-page forms provide for orderly recording of all the vital statistics for the lifetime of every animal in the herd. The patented Post-Index filing system keeps the index line of every form always visible, so that COMPLETE information about every animal is before you with the flick of a finger. Forms aligned for typewriter but with ample space for longhand posting. Colored tab signal system gives you better management of service and freshening problems. Easy to set up, simple to keep up to date. Several hundred now in use in leading herds of United States and Canada. Two sizes available to accommodate small or large herds (see data at left). Full purchase price promptly returned if not fully satisfied.

No. 56 An 8¾" x 12½" Post-Index Visible File for herds up to 56 animals. 100 forms furnished, with celluloid tips to protect index lines from soil and wear. Four colors of signal tabs. Extra forms always available.

Price: $15.00 Postpaid in USA

No. 103 A 9" x 18" Post-Index Visible File for herds of up to 108 head. 200 forms provided, with celluloid tips and four colors of signal tabs.

Price: $26.50 Postpaid in USA

Or If He Likes to Carry His Records With Him, He'd Like This One!

We are proud to introduce this new POCKET HERD RECORD to the Holstein industry. It comes in a handsome, soft, pliable, 3 x 5 six-ring loose leaf binder that takes no more room in your pocket than an ordinary billfold.

Contains forms for 60 cows and 40 calves, besides special sheets for recording cows bred, due, calves born, etc.

ONLY $4.95 postpaid in U. S. and Canada!

For larger herds, the same little book, with a special supplement, will handle records on 120 cows and 120 head of young stock. Price of the PR-240 is $7.50 ppd. The supplement alone costs $2.65 ppd.

SEND FOR IT NOW—On Approval!

Satisfaction guaranteed or full purchase price promptly refunded.

The WORLD POCKET HERD RECORD

Pages Only 3" X 5"

Fits the Pocket as well as the Pocketbook!

Order from: HOLSTEIN-FRIESIAN WORLD (Supply Dept.) Lacona, N. Y.

The Spitzer Farms Dispersal

AT THE FARM

Strongsville, Ohio

Thursday — December 1st

SALE STARTS AT 10:00 A. M.

Strongsville, Ohio, is on Route 42, just south of Cleveland. The farm is on Prospect Road, go west from Strongsville on Route 82 to first traffic light, then south to the farm.

SPITZER FARMS

Strongsville, Ohio

A COMPLETE DISPERSAL

150 REGISTERED HOLSTEINS

BANG'S CERTIFIED – VACCINATED – T. B. ACCREDITED – BLOOD TESTED

Eligible To Go Anywhere

★ 76 Females 2 Years of Age or Over ★ 12 Top Bulls ★

★ 62 Younger Females from Calves on Up ★

FEATURING GREAT BLOOD LINES OF THE BREED

C. B. Smith

Sale Mgr. and Auctioneer

WILLIAMSTON, MICHIGAN

Spitzer Brothers

Owners

STRONGSVILLE, OHIO

2758 (100)

Tremendous Pedigree . . . A Tremendous Sire
AND HE IS SELLING!

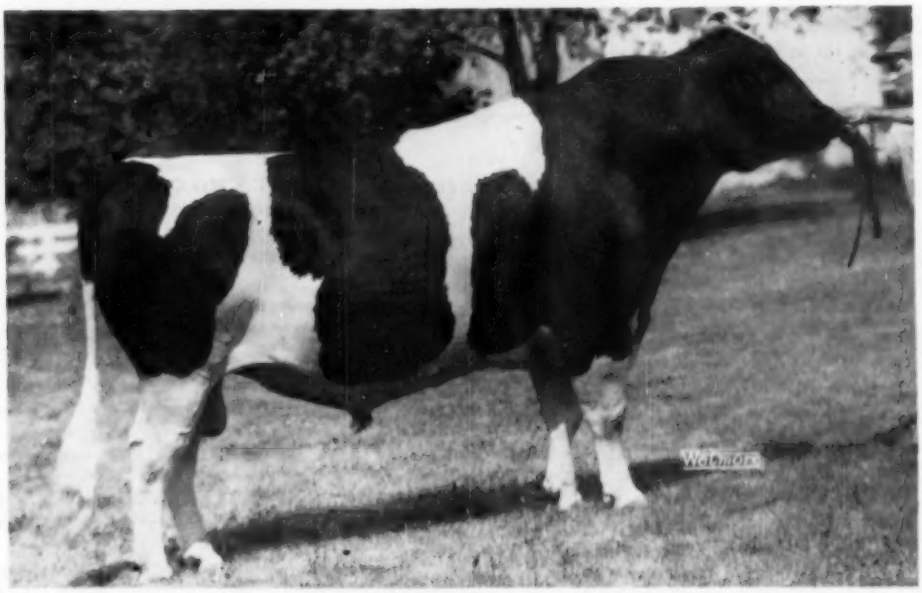

MOOSEHEART SENSATION (Very Good)

His dam (pictured) is by a son of Lauxmont Admiral Rag Apple Della (VG-SMP); his next dam by Lauxmaster and with 755 fat on 2X; and his next dam the famous Lucinda, with 859 fat at 8½y; 754 fat 2X at 15y; and Classified "Excellent" at 16y.

His sire is "VG" with 18 AR daughters to 869 fat—he by Lauxmont Admiral Superdella and from the 893-lb. 3.8% "Excellent" DeKol Lady Rag Apple. She has another 800-lb. record and a life total of 145,732 milk, 3.6%! Here is THE BULL to make your herd a winner.

See Page 122, Nov. 5 WORLD, for his complete pedigree

— Selling —

4 SONS OF MOOSEHEART SENSATION

— and —

SENSATION DAUGHTERS, From Daughters of . . .

LAUXMASTER	DUNLOGGIN WOODSMAN
DUNLOGGIN WONDER VAR	HELENGEORGE MASTER ADMIRAL
DUNLOGGIN ROMEO VAR	MONTVIC LOCHINVAR
KEENDALE LOCHINVAR	WIMBLEDON PROGRESSOR
GRAYMAR MONTVIC	and other equally great sires
PARAGON	

Here is
O-P-P-O-R-T-U-N-I-T-Y

THE DAM OF SENSATION

UNEEDA ADMIRAL LUCINDA (VG)

6½y	334	3X	17,096	4.5	761.5
		(Carried Calf 273 days)			
6½y	305	3X	16,459	4.4	730.7
4y	365	3X	14,835	4.3	635.4
		(Carried calf 213 days)			
3y	365	3X	13,697	4.3	587.6

Dam of:

MOOSEHEART ROBURKE LUCINDA
1st Prize 2-year-old, Waterloo & Chicago, 1955.

24 DAUGHTERS of SENSATION SELL — 17 HEAD BRED TO HIM

SPITZER FARMS COMPLETE DISPERSAL

An Important Correction - - -

Lucinda's Oldest Son Selling, SPITZER RO VAR ADMIRAL, Is Sired by Dunloggin Romeo Var

Two of Her Sons Are Selling

LAUXMONT ADMIRAL LUCINDA

"Excellent" at 16 Years

8½y	365	3X	19,923	4.3	859.0	AR
15y	335	2X	15,500	4.8	754.0	HT
(National Record for Age)						
13½y	335	2X	16,772	4.4	741.5	HT

Over 100,000 lbs. milk after reaching 8½y of age

AR daughters with 558 — 755 lbs. fat

Full sister to highly proven LAUXMONT ADMIRAL LUCIFER (VG-SMP)

Maternal sister to LAUXMONT SAFEMASTER PROSPECTOR (VG), sire of the 1319-lb. 2X Champion "Queen" cow (EX).

Daughter of Admiral Lauxmont (SMP) from a Grand Champion 883-lb. daughter of Montvic Rag Apple Netherland.

Dam of HELENGEORGE MASTER ADMIRAL, famous $10,000 Gold Medal Sire at Ira Ifert & Sons' Hickoryvale Farm in Maryland.

Lucinda's Two Sons Selling

SPITZER RO VAR ADMIRAL

Born May 12, 1951

Selling with 14 Daughters, 2 Sons, and many head bred to him

By: DUNLOGGIN ROMEO VAR

The son of Montvic Lochinvar and
DUNLOGGIN ROMEO MISTRESS (VG)

7y	365	4X	26,987	3.9	1047.4
8y	365	4X	29,933	3.5	1037.4
9y	365	3X	22,937	4.1	931.1

A daughter of Dunloggin Woodmaster (GM) from a 761-lb. dam.

SPITZER RAG APPLE ORMSBY REX

Selected Pedigree Bull — Born January 9, 1955

Lucinda's last calf . . . and his sire is a son of Lucinda!

By: SPITZER MASTER ADMIRAL LUCINDA

A son of Curtiss Candy Masterpiece (VG) and Lauxmont Admiral Lucinda. Masterpiece is by Curtiss Candy Ovation (Gold Medal son of Montvic Renown and Dun. Mistress Grace) and out of the "Excellent" 1019-lb. Dunloggin Adeen.

WITH THESE GREAT DAMS ALL THROUGH HIS PEDIGREE, THINK OF THE PROMISE HIS FUTURE HOLDS.

PLEASE NOTE:

1. **SPITER RO VAR ADMIRAL, born May 12, 1951, out of Lucinda and sired by Dunloggin Romeo Var**
2. **SPITZER RAG APPLE ORMSBY REX, born Jan. 9, 1955, out of Lucinda and sired by Lucinda's son by Masterpiece**

at STRONGSVILLE, OHIO — DECEMBER 1st

GREAT BLOOD LINES OF THE BREED

PASTURE HAVEN MOOIE (VG)

5y	365d	3X	21,653	4.2%	905.7

This great daughter of Lauxmont Admiral Rag Apple Della (VG-GM) has three daughters selling.

HICKORYVALE MOOIE CANARY (EX)

11-3	365	2X	20,968	3.8	805.4

Only 3-time Grand Champion at Eastern States Exposition. This Lunloggin Progressor daughter sells with her son by Mooseheart Sensation, and 9 head carry his service.

GOOD ENOUGH K B K O FRANCES (EX)

7½y	365	3X	30,049	3.8	1134.9
8½y	365	3X	29,458	3.8	1130.0
9½y	365	3X	29,105	3.8	1112.6

Dam of the sire of the 1st Prize Jr. "Get" at Waterloo this year. She sells with her young Sensation son.

DUCHESS GLORIA CARNATION CLASSIC (EX)
ELMER BROOK QUEEN INKA HOMESTEAD (EX)
EFFIE PROGRESSOR LENORA

4 Daughters of
HELENGEORGE MASTER ADMIRAL (GM)
Records to 731 fat

5 Daughters of
CURTISS CANDY INVINCIBLE (EX)

4 Daughters of
PABST SIR ROBURKE RAG APPLE (EX-GM)

Be sure to attend this Dispersal to buy foundation bloodlines that in many instances are available nowhere else today.

and So Many, Many Others Equally Great

A Column of Herd Sire Opportunities

Born October 18, 1955
By Sensation and from GOOD ENOUGH K B K O FRANCES (EX) with three 1100-lb. records.

★

Spitzer Sensation Montie
Born March 19, 1954, by Sensation and from LARWOOD LOCHINVAR VIRGINIA (VG), daughter of Dun. Wonder Var from a daugh. of Lauxmaster.

★

SPITZER SENSATION COLAN
Born Dec. 6, 1954, by Sensation and from HARWIL RAG APPLE BEULAH, daughter of Montvic Rag Apple Supreme.

★

SPITZER RAG APPLE CHIEF
Born Feb. 20, 1955, by PABST SIR ROBURKE RAG APPLE and out of a dam with 616 fat 2X at 2y 5m in 365 days.

★

SPITZER ADMIRAL TRIUMPH
Born April 6, 1955, by Spitzer Ro Var Admiral and out of EFFIE PROGRESSOR LENORA, famous daughter of Dun. Progressor from a daughter of Royal Creator.

★

SPITZER ADMIRAL
Born Dec. 16, 1954, by Spitzer Ro Var Admiral and out of BEAUTY ORMSBY HOMESTEAD DELLA.

★

HICKORY CREEK CRESCENT NOBLE
Born Sept. 30, 1954, by WILLOW SPRINGS CRESCENT PRINCE and out of ELAHOME OMEGA NIG TRITOMIA.

★

SPITZER SENSATION PROGRESSOR
Born March 11, 1954, by Sensation and out of HICKORYVALE MOOIE CANARY (EX), famous daughter of Dun. Progressor and Matador Blossom Mooie.

★

SPITZER BROTHERS

OWNERS

Strongsville, Ohio

C. B. SMITH

SALE MGR. & AUCTIONEER

Williamston, Michigan

SPITZER FARMS DISPERSAL

THURSDAY

DEC. 1st

Strongsville, Ohio

Hallrose Dispersal Makes $646 Average

CATALOG SUMMARY

43 Females 2y & over	$28,790	$669.53
(7 calves under 3 mos. s.w.d.)	2,480	354.29
3 Bred Yearlings	1,290	430.00
10 Open Yearlings	5,120	512.00
8 Heifer Calves Over 3 mos.	2,865	358.13
10 Bulls over 3 mos.	7,280	728.00
74	$47,825	$646.28

One of the top averages of the year for dispersal sales was registered October 31 when S. B. Hall's well known Hallrose herd was sold at the P. I. grounds, Portland, Oregon. Established 40 years ago, it has been a source of seed stock all over the Western Hemisphere.

Neighbor Bill Adamson sent the following interesting observations on the sale:

The quiver in 'SB's' voice when he spoke to the crowd of close to 500 people assembled was an indication of the emotional strain he was under when faced with the actual parting of his beloved animals. After the long burst of applause following his words, Charley Adams, the auctioneer, and Rube Everly, the pedigree man, took over and things started to burst.

The pace of the sale was fast and furious after the start and 81 head, big and little, went thru the ring in five hours.

Animals went to British Columbia, Idaho, Washington and Oregon.

Said "SB" after the sale: "My friends and neighbors in the Northwest sure made it easy to visit the herd by keeping it pretty close to home."

Top of the sale was 14-year-old Hallrose Myra May (Excellent) one of the great brood cows of the herd. She went at $1900 to Carnation Milk Farms, with Nick Roorda of Lynden, Washington, the last contending bidder. She is a paternal sister of Hallrose Progressor, and in direct line of the dam's side from the Hallrose foundation cow, Waukona Myretta. One of her sons, Hallrose Hazel Goliah (VG) has been a successful sire here. Her seven daughters and maternal granddaughters (several young calves) in the sale brought $4010.

Perhaps even better known in the herd is the family of Hallrose Pauline Tritomia, dam of Hallrose Hazel Lad and Carnation's top show bull, Hallrose Hazel Pride Carnation paid $1400 and $1100 for two full sisters of "Pride" and also paid $1100 for a daughter of Hallrose Hazel Pride. Eight females in this family brought $6635. Also among them was a three-year-old full sister of Hazelwood Pauline Tritomia at $1175 to Elmer and Melvin Bernards, Carlton, Oregon, who bought five head in the sale.

C. H. Anderson, Woodinville, Wash. bought seven head, including Hallrose Hazel Susanna (VG) at $1100. This five-year-old daughter of Hallrose Hazel Goliah (the son of the $1900 Myra May) was the Oregon state champion junior 3-year-old with 765.5 lbs. (2X).

Grimes Bros., Harrisburg, Oregon, added to their well established herd six select purchases including a Hallrose Progressor daughter at $1000 and three "Goliah" daughters at $1000, $950 and $950.

Top price for bulls was $1800, paid by Bill and Francis Adamson, Troutdale, Oregon, for Hallrose Crescent, a partial outcross bull S. B. was planning to use. He is the yearling son of Crescent Beauty Commander from Hazel Melody (VG), a Progressor daughter in the Pauline Tritomia family.

Another herd sire, Hickory Creek Advance, brought in as an outcross—by Gomar and from the twice 900-lb. Excellent Athlone Admiral Grace—went at $1500 to Newhouse Farms, Mabton, Washington. Another junior herd sire, Hallrose Hazel Korndyke Lad by Hallrose King Hazel and from a Progressor daughter went at $1000 to Lindow Bros., Portland, Oregon, who have done well with other Hallrose bulls in the past.

Following is the sales list:

Carnation Milk Farms, Carnation, Wash.
Hallrose Myra May (2-41) $1900
Hallrose Hazel Paulomina (9-51) 1400
Hallrose Hazel Pauletta (5-46) 1100
Carnation Pride Walker May (12-53) 1100
Bill and Francis Adamson, Troutdale, Ore.
(M) Hallrose Crescent (2-54) 1800
Newhouse Farms, Mabton, Wash.
(M) Hickory Creek Advance (9-52) 1500
Hallrose Hazel Liza (4-47) 600
Hallrose Hazel Connie (4-51) 450
Hallrose Hazel Judy (3-55) 430
Elmer & Melvin Bernards, Carlton, Ore. (5)
Hallrose Hazel Balinda (6-52) 1175
Hallrose Pixie (10-54) 580
Heifer Calf by Hickory Creek Advance (8-55) 500
Hallrose Hazel Delight (6-55) 420
C. H. Anderson, Woodinville, Wash. (7)
Hallrose Hazel Susanna (4-50) 1100
Hallrose Hazel Milo (Twin 9-52) 575
Hallrose Hazel Goldie (6-54) 550
Mistvale Renown Veeman (4-52) 500
Hallrose Hazel Martha (4-54) 450
Admiral Ormsby Vickery Queen (4-48) 440
G. E. McKay, Vancouver, B. C.
Colony Vale Countess (4-45) 1250
Lindow Bros., Portland, Ore.
(M) Hallrose Hazel Korndyke Lad (11-53) 1000
Hallrose Hazel Dina (10-51) 800
Hallrose Hazel Korndyke (9-52) 675
Grimes Bros., Harrisburg, Ore.
Hallrose Ida (3-52) 1000
Carnation Lola Perfect Spoffy (2-50) 1000
Hallrose Hazel Pontiac (2-51) 950
Hallrose Hello Colleen (4-52) 950
Colony Hallrose Vale (10-47) 575
Hallrose Hazel Melody (2-49) 535
Dr. John Hatch Farms, Idaho Falls, Ida.
Hallrose Hazel Mamie (5-51) 900
Heifer calf by Hickory Creek Advance 475
James A. Edge, Eagle Point, Oreg. (3)
Hallrose Hazel Mindy (2-51) 900
Maurice Bernards, Carlton, Ore. (2)
Hallrose Madam May (11-53) 850
(M) Hallrose Fashion (11-54) 700
Zurcher Bros., Forest Grove, Ore.
(M) Hallrose Hazel Direct (3-55) 850
Milton H. Daniel, Newburg, Ore. (6)
Hallrose Hazel May Bess (12-49) 750
Hallrose Hazel Mattie (11-51) 500
Hallrose Hazel Janet (5-53) 500
Hallrose Hazel Lois (8-53) 400
Eugene Williams, Walla Walla, Wash.
Carnation Lola Korndyke Lady (5-49) 725
N. H. Kelley, Tacoma, Wash.
Hallrose Hazel Bridget (1-54) 675
Hallrose Hazel Annable (1-54) 400
Howard Gibson, Junction City, Ore. (3)
Mistvale Countess Hazel Veeman (3-50) 675
Floyd Smith, Grants Pass, Ore. (5)
Hallrose Hazel Eva (11-52) 625
Hallrose Velvet (6-54) 400
Hallrose Daisy Ormsby (1-55) 400
Illinois Valley Dairy, Cave Jct., Ore. (7)
Hallrose Hazel Lizzie (5-51) 575
Hallrose Hazel Jewell (9-50) 500
Hallrose Hazel Marge (7-52) 460
Hallrose Linda (6-55) 415
Walter Berzener, Oregon City, Ore.
Hallrose Hazel Sofie Toby (8-52) 450
Hallrose Countess Joy (8-51) 410
G. M. Alexander, Parkdale, Ore.
Hallrose Pontiac Barbie (11-52) 435
Walla Walla College, College Place, Ore. (4)
Hallrose Hazel Susan (11-47) 435
Glen P. Inland, Forest Grove, Ore.
(M) Hallrose Hazel Security (5-55) 410
W. D. Andrews, Ray E. Lagler, Vancouver, Wash.
Hallrose Hazel Hope (5-48) 410

Other buyers were: Samuel Kelcher, McMinnville; Merle Peters, Banks, Ore.—Ridgeport Dairy, Vancouver; Harry Peterson, Fall City; Elmer Buffener, Vancouver; David Schrubble, Vancouver; Fred Moore, Brush Prairie; and Vernon M. Campen, Washougal, Wash.

Statistical data furnished by J. W. Adamson, Troutdale, Ore.

Clerk of the Sale.

FAIRBROOK FARMS DISPERSAL

CATALOG SUMMARY

43 Females 2y & over	$17,690	$411.40
(23 calves under 3 mos. s.w.d.)	2,117	92.06
8 Bred Yearlings	2,635	329.38
13 Open Yearlings	3,005	225.31
6 Heifer Calves Over 3 mos.	1,145	190.83
2 Bulls over 3 mos.	430	215.00
75	$27,622	$368.30
2 Grades	595	
	$28,217	

A large crowd and active bidding was the order of the day at the Ellsworth Dunkle Fairbrook Farms Dispersal at State College, Pa., on October 22. This dispersal excited considerable interest, especially in the Laux-

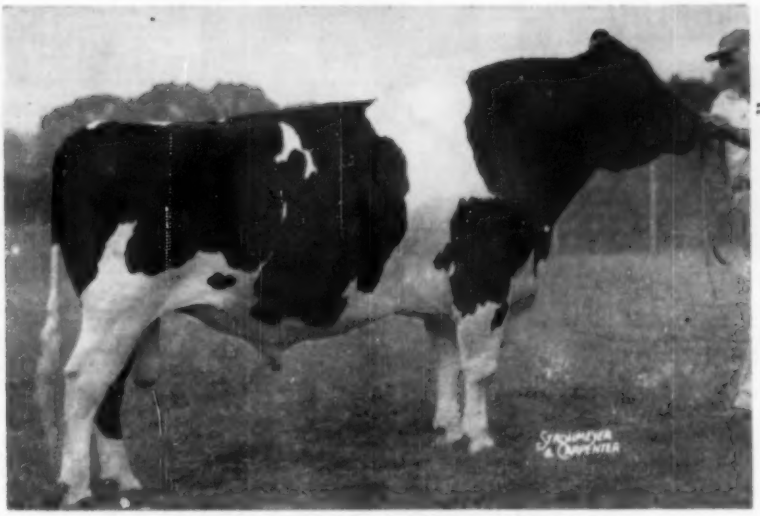

Golden Dairy Wayne King 1109516

OUR HERD SIRE

1955 Winnings: 1st Aged Bull, Sr. & Grand Champion, Maryland State Fair; 5th at the Chicago International; and 6th at the Waterloo Dairy Cattle Congress. A truly great sire.

Sunrise Dairy Farm

VINCENT E. SUTLIFF, Owner — VINCENT E. SUTLIFF, Jr., Mgr.

R. D. 1, GAITHERSBURG, MARYLAND **Certified — Accredited**

"Northman" is Excellent . . .

"Extremely stylish bull. Near perfect bone and legs," were the comments of the inspector when he scored Carnation Northman at 92 points last month.

Res. All-American junior yearling, 1953; Res. All-Canadian 2-year-old, 1954; Grand Champion at Ormstown and Lachute, 1955; he will have been shown at the Royal Winter Fair by the time you read this.

By Hallrose Hazel Pride (EX), All-American senior yearling, 1950, and out of Carnation Maybess Inka Nellie (VG), Res. Grand Champion at the Pacific International in 1949 and with 23,474 milk, 3.7, 860.4 fat at 3y, 3X.

CARNATION NORTHMAN (EX)

We now have two Excellent sires in service. Northman and Browns Master Bellboy (EX), our son of Montvic Rag Apple Master (EX).

LAKE AYLMER FARM — Disraeli, Quebec

W. K. MacLEOD, Owner **PIERRE GIGNAC, Manager**

FRENA EMPRESS NANCY ($800)
At the Fairbrook Farms Dispersal, State College, Pa. Mrs. Humphrey Heltzel, Martinsburg, Pa., wife of the buyer, and Mrs. Ellsworth Dunkle of Fairbrook Farms are pictured.

SPRING LAWN LUCIFER UBBIE ($650)
A July 1954 heifer shown with her buyer, C. B. Mueller of Ohio, and Miss Anne Dunkle of Fairbrook Farms, State College, Pa.

mont Admiral Lucifer daughters, and one of the Lucifers topped the sale at $900.

Yarba Admiral Relady, a 9-year-old cow, was the top of the sale at the $900 figure. Officially Very Good, with a 594-lb. 2X record, and a County Show grand champion, Relady went to C. B. Mueller, Jefferson, Ohio, who also purchased another Lucifer for $650. The latter purchase was a July 1954 heifer.

Humphrey Heltzel, Martinsburg, Pa., took another of the headliners, a 702-lb. 2X 4-yr-old show winner by S J C Valley Emperor Star (VG-SMP), for $800. The calves from the two top animals sold for $280 and $150 respectively.

Another of the tops was Rag Apple Julie with 633 lbs. fat on 2X at 4y. This Lauxmont Rag Apple Autocrat (VG-SMP) daughter went to Fred Good, Altoona, Pa., for $710. Five other females sold for $500 or better and 21 head sold between $400 and $485.

The successful event was managed and sold by R. Austin Backus, Inc., Mexico, N. Y. Buyers at $400 and over follow:

C. B. Mueller, Jefferson, O.
Yarba Admiral Relady (5-46) $900
Spring Lawn Lucifer Ubbie (7-54) 650

Humphrey Heltzel, Martinsburg, Pa. (2)
Frena Empress Nancy (9-50) 800

Fred Good, Altoona, Pa.
Rag Apple Julie (10-50) 710

J. W. Thompson, Warriors Mark, Pa.
Mitzi Lochiel Twi-Burk (11-51) 590
P B F Challenger Ormsby (Twin 7-51) 500

Archie Meek, Norwich, N. Y.
Fairbrook Lucifer Charlie (10-53) 500

H. B. Price, Hollidaysburg, Pa. (5)
Posch Kelco Clintonia Betsy (2-51) 500
Fairbrook Rag Apple Rose (10-53) 500
Fobes Autocrat Lochiel Mimi (7-51) 415
Fairbrook Pabst Regal Honey (9-52) 400

Merrill Fisher, Milesburg, Pa.
Posch Wimbledon C Emperor No. 2 (Twin 2-50) 485

Paul H. Appleonn, Roaring Spring, Pa.
Fairbrook Valley Star Empress (9-51) 480
Fairbrook Pabst Regal May (5-52) 465
Fairbrook Carnation Happy (Twin 2-52) 400

Norman B. Kanagy, Belleville, Pa.
Fairbrook Emperor Lucinda (11-52) 465
Grace Konigen Homestead (12-46) 400
Spring Lawn Lucifer Seling (1-52) 400

Paul W. Thompson, Millheim, Pa.
Pjebe Sheshequin Viola (9-50) 460

C. M. Bauchskies, State College, Pa. (2)
P B F Watson Autocrat Grace (7-51) 450

Kenneth Burket, Martinsburg, Pa. (2)
Spring Lawn Sovereign Sabbie (6-52) 450

B. E. Dreibelbis, State College, Pa. (4)
Fairbrook Armac Sax (12-52) 450

Esther K. Hostetler, Belleville, Pa.
Veeman Ormsby Moo (10-51) 440

E. Clair Fisher, Lewistown, Pa.
Yarba Lucifer Sovereign Sugar (9-54) 430

Andrew Simon, Ridgway, Pa. (2)
P B F Challenger May (Twin 7-51) 415

Robert A. Nicholns, Watsontown, Pa. (2)
Fairbrook Rag Apple Peach (4-51) 410

Sheldon J. Curl, Mifflin, Pa.
P B F Star Juno (12-50) 410

John B. Anstine, Mifflintown, Pa.
Alice Red Rose Milbruck (9-51) 410

Loudon M. Kyle, Mackyville, Pa. (2)
Spring Lawn Sovereign Tuda (12-53) 400

Ira & Sara K. Yoder, Selinsgrove, Pa. (2)
Fairbrook Carnation Star Art (3-51) 400

Other buyers were: J. W. Bechdel, Blanchard; M. P. McClosky, Howard; Dr. Joseph C. Mattas, Bedford; George W. Hawn, Huntingdon; Harpster Bros., Penna. Furnace; John Isler, Bellefonte; Lewis Keinteller, Bellefonte; S. E. Ishler, Boalsburg; Harry R. Green, New Castle; W. A. Frye, Alexandria; Alma M. Frye, Alexandria; John D. Baney, Warriors Mark; Robert M. Bell, Tyrone; Samuel L. Cook, Mifflin; George A. Carper, Tyrone; Paul H. Stern, Martinsburg; George A. Rutt, Stevens; Clarence Peters, Penna. Furnace; Emil G. Peters, Port Matilda; Elwood O'Brien, Somerset; Harry Gensimore, Tyrone; J. C. & Jay C. Garber, Lancaster; David Donaldson, Everett; William Flango, Houtzdale; Fred Feltenberger, Spring Mills; Harold O. Walter, Lewisburg; Fred Strouse, State College; R. Jay Summers, Penna. Furnace; Norman Whitaker, Curwensville; Jesse Yoder, Belleville; R. E. Williams, Warriors Mark; and Gerald Rogers, Bellefonte, Pa.

Thanks and Good Wishes . . .

We at Fairbrook Farms wish to express our gratitude to all the many buyers and bidders who showed their appreciation for our cattle on October 22nd.

We know that C. B. Mueller, Archie Meek, Emil Peters, George Rutt, Norman Kanagy and David Donaldson will like their Lucifers.

Mr. and Mrs. Heltzel already are taken with their Very Good S J C Valley Emperor Star daughter, Candy, who produced 702 lbs. of fat and calved again in 11 months. Candy promises them even better records this time. The Heltzels are heading their herd with Fairbrook Lucifer and plan eventually to use Candy's son by Pabst Sir Roburke Rag Apple.

Again, our thanks to all who contributed to the success of the sale—and our best wishes for future good fortune to those who purchased.

The Dunkles
Fairbrook Farms
Pennsylvania Furnace
Pennsylvania

A Show Daughter of "Arab"

FOR SALE . . . show type daughter of Wint. Victor Select Arab (VG) and from a daughter of Sir Bess Ormsby Fobes Dean. Born August 8, 1953 and in calf to Thendara Wint. Thor. This service sire is by Wint. Zeus Pilot Thor and from Thendara Wint. Pledge, a double Taurus daughter, DHIA 5y3m 2X 396d 15,670 M 3.6% 560 F on grain ration of 1 to 9.5 lbs. milk, profit over feed cost, $472.30.

THENDARA-at-THREE RIVERS HERD
406 S. A. & K. Bldg., Syracuse, N. Y.

A BIG NEW JERSEY DISPERSAL JUST LOADED WITH PRODUCTION !

Hendershot & Bowman Complete Dispersal

November 28 — Monday — Monroe, New Jersey

Location: At the Lake Grinnell Farm, on Route 94, 1 mile southwest of MONROE, N. J., 8 miles northeast of NEWTON, 5 miles west of FRANKLIN and 10 miles south of SUSSEX, NEW JERSEY.

100 Registered Holsteins

BANG'S CERTIFIED — T. B. ACCREDITED — CALFHOOD VACCINATED — BLOOD TESTED

Farm Machinery Also Sells — Sale Starts Promptly at 9:30 a. m.

30 HEAD with 400 to 700 lbs. Fat on 2X MILKING

2 with 650 - 700 Fat	4 with 500 - 550 Fat
6 with 600 - 650 Fat	6 with 450 - 500 Fat
5 with 550 - 600 Fat	7 with 400 - 450 Fat

DUNLOGGIN GOLD MASTER

Selling the Herd Sire . . .

FREDAVEN GOLDEN TRAILBLAZER 1183734

Born December 26, 1951

And 20 DAUGHTERS!

He is son of Montvic Rag Apple Trailblazer and Miller Acres Mistress Louise, one of the great daughters of Dunloggin Gold Master from North Star Louise Victoria.

You will like this group of heifers.

WEEJOE SANAR (EX)

17 Daughters of Grinnell Weejoe Standard

A SON OF WEEJOE SANAR (EX)

A fine group of heifers ranging from 2 years of age down to heifer calves. Out of the top cows in the herd. Two are bred to the $10,200 Pebble Beach Prinwaycess and others are bred to U N H PROFESSOR, who has 5 daughters selling and in all 18 bred to him.

Daughters of several well bred sires, including:

RAG APPLE KING VAR MODEL MASTER GOLDEN SEGIS

BENTON DESIGN CONQUEROR MONTVIC RAG APPLE TRAILBLAZER

WESTFALL EUNICE FEDERATE PEBBLE BEACH CHIEFTAIN CONQUEROR

and others

INDIVIDUAL STARS INCLUDE

. . . A Sir Rainbow Design daughter with 3 500-lb. fat records.

. . . A Sir Rainbow Design daughter with records to 628 lbs. fat. And others with 542 and 565 lbs. fat.

. . . A 587-lb. 3-year-old daughter of Newmont Ormsby Chief.

. . . A 3-times 500-lb. daughter of N I E S Chief Sandra Goliah.

. . . A 615-lb. daughter of Westfall Eunice Federate.

— AND MANY, MANY OTHERS —

R. AUSTIN BACKUS, Inc.
Sales Mgrs. and Auctioneers
MEXICO, NEW YORK

HENDERSHOT & BOWMAN
Owners
MONROE, NEW JERSEY

New England Fall Sale

CATALOG SUMMARY

40 Females 2y & over (2 calves under 3 mos. a.w.d.)	**$20,490**	**$512.25**
1 Heifer Calf Over 3 mos.	**160**	**80.00**
41	**235**	**235.00**
	$20,885	**$509.39**
6 Calves Special Sale	**1,515**	**$252.50**
	$22,400	

The 1955 New England Fall Sale at Northampton, Mass. October 20th brought one of the best averages in this annual sale series, with 41 head selling for $20,885, a general average of $509.39. This was $70 a head higher than last year's event. A large crowd filled the arena at the Northampton Fairgrounds to capacity, and bidding handled by the sales team of W. A. Baker and T. R. Langdell seemed brisk.

The top price of $1075 went to Brigeen Farms, Turner, Maine for Brigeen Mistress Gay, a 4-year-old of very close "Dauntless" breeding. She headed the purchases of Robert B. Foster and Frederick F. Reynolds of Apponaug, Rhode Island. They also purchased the second highest priced animal in the sale, Hoods Cherry Hill Fame Naomi, for $1000. She is also a 4-year-old, by a son of Baker Farm Dauntless and with Mallary Farm breeding on the lower side. Their third and final purchase of the day was Osborndale Lady Diana Symbol at $850, the third highest price of the sale. She is a 2-year-old bred heifer by Osborndale Quality Symbol and from a twice 700-lb. daughter of Sir Bess Ormsby May 2d.

James K. Howe & Son, Tunbridge, Vt., W. W. Sherman, Bloomfield, Conn., John G. Ellis, Lee, Mass., Mark A. Howe, Tunbridge, Vt., Rockingham County Home, Epping, N. H., and H. E. Fowler & Sons, Rochester, N. H. all consigned animals that sold for $600 or more.

Not figured in the average of the sale were six "Preferred Pedigree" heifer calves sold for the benefit of the Essay Contest being conducted by the New England Association. A generous percentage of the selling price was donated by the six consignors of these outstanding calves. The Glenafton Booster calf from Devine's Mt. Hope Farm, Taunton, Mass., from an 806-lb. fat dam, brought $250. The Osborndale calf, by Osborndale Quality Symbol and from a Sir Bess Ormsby May 2d daughter with three 800-lb. records, brought the top price of $370 in this group. The Mallary Farm calf went at $200, the Farrell Farms calf by Mallary Rag Apple Keepsake, now a Silver Medal Type Sire, brought $165, while the Westlea and Whirlwind Hill calves sold for $250 and $280 respectively.

The buyers were: W.T.P.

Robert B. Foster & Frederick F. Reynolds, Apponaug, R. I.
Brigeen Mistress Gay (10-51) ... $1075
(Brigeen Farms, Turner, Me.)
Hoods Cherry Hill Fame Naomi (12-51) ... 1000
(Hoods Cherry Hill Farm, Beverly, Mass.)
Osborndale Lady Diana Symbol (5-53) ... 850
(Mrs. Waldo S. Kellogg, Osborndale Farm, Derby, Conn.)
L. W. Barney & Son, Canaan, N. H.
Howacres Homestead Nancy (9-52) ... 720
(James K. Howe & Son, Tunbridge, Vt.)
Francis J. Gomez & Russell L. Pattengell, Lakeville, Conn.
Sherwin Roamer Bonny Dora (6-53) ... 675
(W. W. Sherman, Bloomfield, Conn.)
Robert P. Sherman, New Haven, Vt.
Highfield Glenapple Annette (11-52) ... 640
(John G. Ellis, Highfield Farm, Lee, Mass.)
Everett R. King, West Lebanon, N. H.
Howacres Rag Apple Ester (2-50) ... 635
(Mark A. Howe, Tunbridge, Vt.)
Kearsarge Alm Laura (8-49) ... 400
(C. Leland Slayton, Warner, N. H.)
Odina Martel, South Deerfield, N. H. (2)
Rocko Marksman Anna (Twin 2-53) ... 630
(Rockingham County Home, Epping, N. H.)
George Duprey, Bernardston, Mass.
Egwanulti Regal Innocent (7-52) ... 600
(H. E. Fowler & Sons, Rochester, N H.)
Rodney E. Hanson, Hardwick, Mass.
Broad Rock Governess Judy (5-53) ... 580
(St. Joseph's Abbey, Spencer, Mass.)
Lemax Rag Apple Thankful (1-53) ... 470
Leslie E. Maxfield & Sons, North Hartland, Vt.)
Ross Corner Dairy, Derry, N. H.
Orcland Atlas R A Tessie (3-53) ... 575
(Orcland Farms, Ruth W. S. Orcutt & Wallace L. Orcutt, West Newbury, Mass.)
Stephen Hathaway, East Lyme, Conn.
Trunlan Burke Taffy Prince (8-50) ... 560
(James M. Osborn & Dean Rickard, Wallingford, Conn.)
U N H Ormsby Sara (7-51) ... 520
(University of New Hampshire, Durham, N. H.)
Arthur G. Morse, Coventry, Conn.
Longvue Artist Fayne Nancy (9-50) ... 520
(H. C. Thrall & Sons, Inc., Windsor, Conn.)
Edwin Zajac, Dudley, Mass.
U N H Sparkler Adeen (1-53) ... 520
(University of New Hampshire)
Adolf Anderson, Pomfret Landing, Conn.
Eveready Superior Juno (9-52) ... 510
(Myron J. Hoxie, Windsor, Conn.)
A. R. Kellogg & Son, Feeding Hills, Mass.
Mallary Abbekerk Mona (8-53) ... 500
(Neal A. Pillsbury, Bradford, Vt.)
Atlantic Union College, S. Lancaster, Mass.
Shore Line Illustrious Sally (7-50) ... 500
(Green Farm, Benjamin H. Brow, Slocum, R. I.)
Massaemet Johnnie Gertrude (8-50) ... 430
(Maurice J. Davenport, Shelbourne Falls, Mass.)
Maplehurst Triumph Lu (7-48) ... 430
(Fred B. Dole, Shelbourne Falls, Mass.)
Manuel V. Corey, Middletown, R. I.
Flying Cloud Mistress Roxine (9-52) ... 500
(Flying Cloud Farm, T. T. Whitney, Alstead, N. H.)
Northend Faith Worthy Helbon (1-50) ... 480
(Leon W. Shumway, Williamsbury, Mass.)
Bayfield Sensation Grawin Ida (10-53) ... 460
(George F. Causey, Wakefield, R. I.)
Norman & Donald Munson, Kensington, Conn.
Hartsbrook Belle Alice (11-52) ... 460
(Great Brook Farms, Carlisle, Mass.)
Dean C. Davis, Barre, Vt.
Tops Commander Prided Joy (2-53) ... 460
(Toplands Farm, A. Richard Diebold, Roxbury, Conn.)
Cedardale N. S. Nettie Ormsby (8-53) ... 400
(Orin Thomas & Sons, Rutland, Vt.)
Stanley M. Cheney & Son, Southbridge, Mass.
Howe Haven Rag Apple Thelma (10-49) ... 460
(John A. Howe, Tunbridge, Vt.)
Farnham W. Smith, Great Brook Farms, Carlisle, Mass. (3)
Bayfield Fobes Royal Fayne (11-50) ... 450
(George F. Causey)
Hartsbrook Dora Roamer (3-51) ... 400
(Hartsbrook Farm, Hadley, Mass.)
Joseph Couto, Little Compton, R. I. (2)
Maview Winifred Master Lad (8-50) ... 440
(Maple View Farms, Corinna, Me.)
Royal M. Osgood, Williamsburg, Mass.
Bayfield Fobes Royal Gail (11-51) ... 400
(George F. Causey)

Other buyers were: David Wm. Duprey, Bernardston; Stanley M. Cheney & Son, Southbridge Norman J. Duprey, Bernardston; Edward Freeman, Middleboro; Robert E. Maynard, Dudley; Eugene W. Hanson, Hardwick; James L. Parker, Charlemont; Warren E. Wilson, Boulton, Mass.; George S. Magan, Tiverton; Benjamin H. Brow, Slocum, R. I.; and Roger Lamarche, Irasburg, Vt.

Statistical data furnished by New England States Holstein-Friesian Association, Springfield, Mass.

South Dakota State Sale

CATALOG SUMMARY

25 Cows	**89.95**	**$399.00**
(8 calves a.w.d.)	**855**	**106.00**
3 Bred Heifers	**1105**	**368.00**
3 Open Yearlings	**655**	**218.00**
10 Heifers over 3 mos.	**2390**	**257.00**
10 Bulls	**3515**	**351.00**
50 Head	**$18,415**	**$338.00**

September 28th was a wonderful day at the Sioux Empire Fair Grounds in Sioux Falls and the Holstein State sale attracted over 200 spectators from six or more states. 32 buyers from six states did make this a sale to be remembered as one of the liveliest sales in several years. The first five animals to sell went to five different states and at prices well over the sale average. Auctioneer C. B. Smith did a swell job handling the pedigrees with his crying the sale. Jim Boyd, Farm Manager for Marty Mission Farms, Marty, S. D. did a lively job as one of the ringmen.

Redfield State Hospital and School had the high animal in the sale, an August senior calf sired by Gray View Burke Narrator (son of Don) and from a GP 2-year-old daughter of Skokie Prince Regent with 520 fat as a 2 yr. old. This big husky, typy calf

PERFORMANCE RECORDS

Give You a Basis for Choosing Your Feeding Program

Choosing the right Feeding Program for your herd becomes easier when you **know in advance** how it will perform. The records of Beaver Dam Hockster Signalman and Beaver Dam Inka Posch Signalman represent the accomplishment of two great cows, combined with the PIONEER DAIRY FEEDING PROGRAM and the excellent management practiced on this farm.

BEAVER DAM HOCKSTER SIGNALMAN
Owned by Orson D. Smith,
Canastota, New York

BEAVER DAM HOCKSTER SIGNALMAN

AR — 5y — 365d — 3X — 19,874 M — 802 F

Beaver Dam Inka Posch Signalman, a stable mate of Beaver Dam Hockster, has the following AR record:

AR — 6½y — 365d — 2X — 21,192 M — 908 F

Good Cows, Good Management and PIONEER FEEDS

Make Great Partners!

For full details on the PIONEER Feeding Program see your hometown PIONEER dealer or write . . .

HALES & HUNTER CO. 141 W. Jackson Blvd., Chicago 4, Illinois

Mills at: Chicago, Ill.; Lexington, Ky.; Marshall, Mo.; Wilmington, Del.; and Cartersville, Ga.

PIONEER® DAIRY FEEDS

ZELDENRUST PONTIAC CORNUCOPIA
953849

SMP with 520F 2X 305d on 11 Pairs

He was our first bull proved here. Followed by Oakton Burton Sovereign and Zeldenrust Fobes Grand Monarch, whose proofs are about complete with well over 500 f. on 2X as 2-yr-olds.

Followed by our junior sire, Oakton Monarch Gable Parthenea, whose first daughters are past one year and are very pleasing.

These bulls are from our Burton, Jeanette and Parthenea families of cows. Their daughters are producing from 500 to above 800 f. on 2X.

Great herds are built from high producing cow families of good type.

WE INVITE YOUR INSPECTION

OAKTON FARMS — Johnstown, Ohio

HAROLD MONTGOMERY, Owner

4½ miles N. E. of Johnstown on County Road 15 just off U. S. 62

A PEDIGREE HARD TO BEAT!

Bull Calf born Sept. 10, 1955

- His 7 nearest dams avg. 870 fat 3.96%
- His sire by Woodmaster from 878 lb. Adantha
- His own dam with 828 fat 4.4%, by Sunbeam Pride Transmitter (VG-GM)
- His dam's dam with 977 fat 4.1%
- His next maternal dam with 906 fat 4.4%

Sire: DUNLOGGIN ORMSBY MASTER SYLVIA

An SMP sire all plus proven on 43 HT pairs. Daughters to 1068 and 1115 lbs. fat, 29,349 milk. By Woodmaster from Dun. Adantha, 878-lb. daughter of Admiral Ormbsy Fobes Again.

Dam: EDITH TRANSMITTER HOME PRIDE (GP)

HT 7y 365 2X 18,913 4.4 828.1
2X records of 675, 605, 603, 526 and 414 fat.
Full sister to Skylark Pride Perf. Fobes (VG) with daughters to 757 fat 2X. By Sunbeam Pride Transmitter (VG-GM-Hon. Men. for All-American).

This is really a top pedigree for a top youngster. His full sister sold for $1550 at 10 months of age.

Caroldale Farms

GLENN SHREVE, Damascus, Ohio

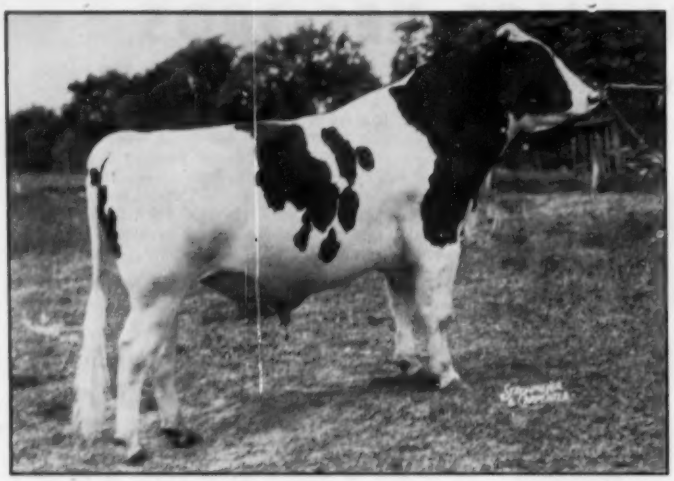

OOSTIE CARNATION CHEVRON

We feel that "Chevron" is a Rising Star. Brought back from W. Va. for service here after we had his 1st four daughters in milk. He is a son of Carn. Imperial Madcap Lad (GM) from the EX. Oostie Princess Inka, 800 F. — 3 yrs.

He is assisting Carn. Homestead Highboy (EX-GM); Carnation Special Copy and Oostie King of the Homesteads, maternal brothers to Chevron by Carn. Imp. Senator.

CHRISTOPH FARMS

CHILTON, WISCONSIN

CLOVER FAY CHIEF (EX)
Nominated A-A Aged Cow 1954.
Sr. and Gr. Ch. Arizona St. F. 1954.

4y	349d	2X	13147	3.5%	457.4
5y	365d	2X	19388	3.5%	657.0
6y	365d	2X	19,678	3.7%	720.9

WE THINK THE CLOVER FAYS ARE O. K. IN EVERY WAY

Pictured at the left is our EX. Clover Fay Chief and below, her son and her oldest daughter.

We now have 23 daus. of Symbol King – not a one we are not proud of. They will be bred to our young son of A B C Palmyra Sovereign his dam an own dau. of Lucinda with several records over 700 F – 2X.

HER OLDEST DAUGHTER

– HER SON –

SYMBOL GLENAFTON KING

CLOVER FAY AB. QUEEN (VG)
201d 2X 19678 380.2 F.

EILLOC FARM – Phoenix, Ariz.

MR. and MRS. ALFRED STUMP —:— **Rt. 4, BOX 182**

(Phone Westport 6–3675)

topped the sale at $640. going to W. E. Schultz of Elk Point, S. D.

Manning Creamery Company, Manning, Iowa topped the females again this year with a bred heifer, daughter of Pabst Roamer Gallant (GM) going at $595. to Hans Myhus of Fulton, S. D. The Manning heifer was a well grown close springer. Size seemed to tell, as the well grown ones were in strong demand. It seemed that at this years sale there were more good big springing heifers than in any previous sale, heifers that would weigh out 1300 to 1400 lbs.

Largest buyer of the sale was Roderick Eyres of LeMars, Iowa taking 6 head, all young females. An unusual turn of events was the fact that the 8 fresh cows in the sale all had heifer calves selling at half numbers. The demand was strong for these as you will note they averaged $106. with the youngest only six hours old bringing $110. Ed Christopher of Milbank was the second largest buyer taking five head.

Father Flanagans Boys home was the only buyer from Nebraska, taking the flashy bred heifer consigned by Redfield State Hospital at $500. This was a daughter of Skokie Prince Regent and from a VG dam, VG granddam and Excellent great granddam with very creditable records all the way back.

Buyers of animals selling over $400. were:

W. E. Schultz, Elk Point, S. D. (1)
Redfield Don Regent Gypsie (8-54) $640
(Redfield State Hospital)
Hans Myhus, Fulton, S. D. (1)
ManCryCo Gal Seg Star (5-53) 595
(ManCryCo, Manning, Ia.)
Howard K. Renfrow, Calvin, N. D. (3)
ManCryCo Gallant Lilith (8-10-52) 510
(ManCryCo Farms)
Yankton Prilly Colan Echo (8-53) 480
(Yankton State Hospital, Yankton, S. D.)
Sodapen Aristocrat Amy (9-54) 280
(South Dakota State Pen.—Sioux Falls, S. D.)
R. L. Bissel, Harvey, N. D. (4)
Spies Homestead Lucille (9-53) 500
(Spies and Lein, Graettinger, Ia.)
Beets Veeman Beacon (11-52) 450
(D. Wallace Brown, Paullina, Ia.)
Olmar King Wayne Bess Lass (9-53) 370
(Oliver Marti Sleepy Eye, Minn.)
Falfacrest Dekol Burke (5-51) 310
(George Vande Garde, Hull, Ia.)
Marion McCarthy, Oelwein, Iowa (3)
Yankton Segis Femco (12-48) 500
(Yankton State Hospital, Yankton, S. D.)
Heithoff Orms Skylark Bess (6-51) 400
(Clarence Ludwig, Breda, Ia.)
Martha Johanna Ormsby (11-49) 370
(Lyle Bucher, Pipestone, Minn.)
Father Flanagan's Boys Home, Boystown, Nebr. (1)
Redfield Gypsie Princess (4-53) 500
(Redfield State Hospital, Redfield, S. D.)
Lyle Bucher and Sons, Pipestone, Minn. (1)
Gypsie Segis Mercedes Roxie (6-52) 460
(Leo Klein, Watertown, S. D.)
Yankton State Hospital, Yankton S. D. (1)
ManCryCo Dictator Gallant (7-54) M. 430
(Clarence Ludwig, Breda, Ia.)
Sky Go Farm, Fulton, Mo. (3)
Redfield Regent Pansy (2-52) 460
(Redfield State Hospital)

Wis Leader Delight 1189594

His 1955 Winnings

. . . 1st Prize 2-year-old and Grand Champion, Utah State Junior Livestock show, Spanish Fork, Utah.

. . . 1st Prize 2-year-old and Res. Grand Champion Plain City Dairy Show.

. . . 1st Prize 2-year-old, Utah State Fair.

. . . 2nd Prize 2-year-old, Richmond Black & White Show.

He is a son of Wis Leader 915940 and Wis Delight 3069845.

We have some nice bull calves by Wis Leader Delight, carrying up to seven crosses to Burke. Also bull calves available by our "Excellent" Weber Dictator Burke.

Utah State Industrial School

"The Fountainhead of the Burkes"

DEVERE R. WEIGHT, Herd Mgr. OGDEN, UTAH

We wish to announce the sale of our Herd Sire

RICH-HERD MADCAP PRESIDENT

to Mr. Galo Plaza of Quito, Ecuador.

Mr. Plaza is one of the great statesmen of our times. We were honored to have had him select President for his splendid producing and good type herd.

Rich-Herd Holstein Ranch

GRANT and LUCILE RICHARDS

Route 1, Box 154, American Fork, Utah

-ENRICH YOUR HERD WITH A RICH-HERD SIRE-

Alice Carnation Gypsie (2-53) 410
(Leo Klein, Watertown, S. D.)
Sokota Special Tulare (1-54) 400
(Dougherty & Riehle, Tulare, S. D.)
W. D. Lias, Humboldt, S. D. (1)
Tulare King Fobes (4-54) 415
(Dougherty & Riehle)
Homer Ponto, Brookings, S. D.
Langrehr, Holm Cindy Lee (1-54) 400
(R. L. Cotton and Son, Parker, S. D.)

Other buyers were: Clarence Ludwig, Breda, Ia; Roderick Eyres, LeMars, Ia.; Virgil Newberg, Hinton, Ia.; Earl Loutsch, Remsen, Ia.; Myrna Lou Lueders, Canby, Minn.; Dennis Lueders Canby, Minn.; Albertus C. Blumeyer, Canby, Minn.; and following from South Dak.—Byron Wendland, Milbank; Paul Palmer, Highmore; Virgil Heins, Alexandria; LeRoy Kessler, Hartford; Frank Holmes, Seneca; Ed Christopher, Milbank; Kenneth Wise, Milbank; John C. Gross, Madison; Floyd Rassmusen, Howard; Gene Hoegenson, Baltic; A. D. Pearson, Hartford; Dale DeCromer, Canistota and Ronald Greenwood, Castlewood.

Reported by Fieldman John H. Stewart, National Fieldman.

GLENMORE FARM DISPERSAL

CATALOG SUMMARY

25 Females 2y & over	$ 8,650	$345.20
(13 calves under 3 mos. s.w.d.)	1,155	88.85
9 Open Yearlings	2,725	302.78
11 Heifer Calves Over 3 mos.	3,065	278.64
14 Bulls over 3 mos.	4,595	328.21
59	$20,170	$341.87

Glenmore Farms herd of Dr. A. H. Brusky, Green Bay, Wisconsin brought a total of $20,170 for 59 head at the farm near Seymour, Wisconsin on October 17. Top selling animal was the herd sire, Oostie Carnation Revelation, Honorable Mention for All-American Junior Yearling of 1952. He is a son of "Revelation" out of the famous Excellent Oostie Princess Inka. He was purchased by Nockdair Farms of Waukesha, Wis. Nockdair was the purchaser of the second high animal, 3-year old daughter of Vista Lane Regal Fobes Walker, 724-lb. daughter of Pabst Sir Regal Fobes; the price was $725.

C. Mathen, Gautamala City, was purchaser of eight head for a total of $2165, all but one of these daughters of the herd sire. A son of the Vista Lane cow sired by the Revelation bull went to Associated Breeding Service Lena, Wis., at $450. H. Rivera, Guatamala City, was another foreign buyer. Most of the herd was absorbed by Wisconsin breeders, many of them neighbors of Dr. Brusky. The herd had been developed from some fine foundation animals but the dispersal was made necessary by the sale of the farm.

The sale was under the joint management of Baird & Darcey, Waukesha and R. E. Everly, Seattle. Auctioneers were C. B. Smith of Michigan, Francis Darcey, Watertown, Wis., and Pat Williams of Illinois. Announcements were by Baird and Everly. Leadsman was Bob McDonald of Green Bay.

Following is the list of animals selling for $400 and over:

Nockdair Farms, Waukesha, Wis. (4)
(M) Oostie Carnation Revelation (1-51) $1450
Glenmore Ideal Regaletta (10-52) 725
Ed Hoskins, De Pere, Wis.
Glenmore Linda (8-53) 485
Associated Breeding Service, Lima, Wis.
(M) Glenmore Regent (11-54) 450
Ferd Seefeldt, Seymour, Wis. (2)
Glenmore Mistress (8-53) 430
H. Rivera, Guatemala City, Guat, C. A. (5)
Glenmore Revelry (5-53) 425
Darrell E. Mueller, Seymour, Wis.
Elmwood Burke Colantha (9-48) 410
C. Matheu, Gautamala City, Guat., C. A. (8)
Glenmore Crissy (2-55) 400
Leonard Fischer, Reedsville, Wis.
(M) Glenmore Carnation Signal (2-52) 400

Other buyers were: Alvin Lorenz, Black Creek; Art Dvorak, Cato; Paul Brzozwiski, Pulaski; Ray Zibell, Seymour; Thomas Degeneffe, Lena; Edwin Brusky, Pulaski; Clark Co. Hospital, Owen; John Appleton, Seymour; John & Kathryn Bartlett, Oshkosh; Charles Degeneffe, Lena; Clifford Mueller, Seymour; H. Melcher, Washington; Joe Vanden Heuvel, Pulaski; Urban Scanlon, Oconto; Bernard Swiecichowski, Seymour; R. E. Stangel & Son, Kewaunee; Willard Vanden Heuvel, Pulaski; Clayton Van Lannen, Seymour; Marvin Zahn, Beach Creek; Robert J. Janssen, De Pere; W. Hoh, Appleton; Fred Kamke, Oconto Falls; Edgar Krahlau, Black Creek; Elmer Pilling, Chilton; Edward Posowicz, Pulaski; Schafer Farms, Appleton; Mr. and Mrs. John Retzlaff, Green Bay; Stephen Laird, Black Creek; Inter-County Dairy Cattle Assn., Waukesha; August Henn, Seymour, Wis.; and F. Nanne, Guatemala City, Guat., C. A.

Statistical data furnished by W. L. Baird, Waukesha, Wis.

Look to the leader

for reliable performance

Among Ayrshires Lagonda Sunny Anne of Lagonda Farm, Winfield, Kansas, leads the 5-10 year old class with a record of 18,737, 5.0%, 934, 2x, 305 d. Dr. Warren F. Bernstorf, owner, makes sure his championship milk production is top quality by using Rapid-Flo Fibre Bonded Filter Disks regularly.

In filter disks, Rapid-Flo Fibre Bonded is the brand chosen by a big majority of milk producers from coast to coast, by actual survey. It's the brand that stands up day after day. Reliability and safe filtration are engineered into Rapid-Flo Fibre Bonded Filter Disks by Johnson & Johnson—extra protection you need to assure top quality milk production. Get genuine Rapid-Flo Fibre Bonded Filter Disks in the factory sealed Blue Box from your supplier.

Improve milk quality—cut costs with the RAPID-FLO check-up for mastitis and sediment

A simple daily procedure endorsed by sanitarians and health authorities that can help prevent loss of milk and cows.

1. After filtering each can of milk (10 gallons or less) the used filter disk is carefully removed from the strainer and placed on a cardboard to dry.

2. The sediment you note on the dry, used filter will indicate precautionary steps necessary to secure clean milk.

Filter Products Division
Johnson & Johnson
4949 West 65th Street Chicago 38, Ill.

Copyright 1955, Johnson & Johnson, Chicago

Not Particular

"They say he married her because her uncle left her a million dollars."

"Oh, I don't think Jack's that kind of a boy. I think he'd have married her no matter who left it to her."

VIRGINIA STATE SALE

The Virginia Holstein-Friesian Club held their annual sale on Wednesday, September 21st at Orange, Virginia. C. B. Smith of Williamston, Mich was the auctioneer.

On Tuesday a dinner was held for all consignors and breeders present. A short business meeting was held to set the dates for next year's sales and to discuss anything of importance concerning the sale. George Miller of VPI, gave a report on the sale averages and production average over the years.

The top animal was Rosni Conqueror Dione Fobes, consigned by Frank Walker, Orange, Virginia and sold to A. H. Sink and Son of Rocky Mt. Virginia for $675.00.

A total of 71 head sold for $25,680 or an average of $383.28. The top bull of the sale was consigned by Luck Bros., Orange, Virginia and sold to Rumsey Light of Aldie, Virginia for $420.00.

Buyers and their purchases at $500 and over:

O. H. Sink and Son, Rocky Mt, Va.
Rosni Conqueror Dione Fobes $675.00
(Frank S. Walker, Orange, Va.)
Collis J. Amon, Beckley, W. Va.
Dina Segis Burke Var ... 660.00
(L. J. Crowgey, Wytheville, Va.)
Round Oak Montvic P. F. Annie 635.00
(Chas. R. Hope & Son, Purcellville, Va.)
Wm. E. Walker, Harpers Ferry, W. Va.
Dina Burke Dunloggin 615.00
(L. J. Crowgey)
E. M. Trennis, Jr., Catlett, Va.
Rosni Conqueror Letitia Veeman 610
(Frank S. Walker)
Walden Weaver, Bessimer City, N. C.
Rosni Netherland Hazelwood 2nd 530.00
(Frank S. Walke)

Other buyers were:
J. W. Eustace, Catlett; Raymond Huffman, Hollin; H. T. Ackers & Son, Grotlos; M. A. Williams, Boones Mill; Lakewood Farms, Orange; Windholme Farms, Orange; Jennings J. Tardy, Lexington; Robert J. Jones, Lawrenceville; C. H. Wood, Wingina; Sanford D. Blosser, Harrisonburg; James W. Hudnall, Harding; D. French Slaughter, Mitchells; Nellie R. & John S. Blair, Pratts; E. S. Hudnll, Rehobath Church; Wm. S. Barksdale Co., Culpeper; Meadow Farms, Orange; Frank W. Bruce, Rice; Gene W. Barrett, Manassas; Carlton S. Jones, Aroda; Virginia Hot Springs, Inc., Hot Springs; James A. Weaver, Culpeper; Mrs. M. E. Wade, Franklin, Va.; and A. J. Chambers, Elizabeth City, N. C.

Statistical data furnished by Thomas B. Bentley, National Fieldman.

LUTHER LARKINS SALE

Held July 22, at Reisterstown, Md.

CATALOG SUMMARY

10 Females		
2 Yrs. & Over	**$2,805**	**$280.50**
2 Bulls over 3 mos.	**635**	**317.50**
12	**$3,440**	**$286.67**

Sale managed by H. C. Barker, Frederick, Md.

Buyers and details on animals selling for $400 and over:

Charles H. Ziegler, Freeland, Md.
Usnad Admiral Sunshine Minne (8-51) $425

Other buyers were: Wm. Osborne, Forest Hill; E. H. Matney, Germantown; Wm. Jack, Conowingo; A. E. Myers, Marriottsville; B. H. Roche, Glencoe; Percy Bollinger, Taneytown; A. Baumann, Upperco; T. M. Anderson, Rockville; and Jay Rolling Hunter, Reisterstown, Md.

Statistical data furnished by H. C. Barker, Frederick, Md.

In Succession . . .

We have been fortunate in our selection of herd sires as we have had several in succession that have done a top job for us.

1. **Dad Boast Best Segis Kimpre**
All Winterthur breeding sire of our famous "Old Rose" Excellent brood cow.

2. **Wint. Select Fobes Wallace (VG-SMP)**
Well known sire of production and type—sold to NYABC.

3. **Wint. Zeus Winner Boston**
This Zeus son gave us strength, size, dairy character and udders.

4. **Wint. Zeus Winner Fuji**
Younger full brother to Boston.

5. **Pabst Roburke Bright**
Son of Roamer and Pabst Burke Belcorn Eyebright. Well attached udders with high production.

6. **One of our present sires . . .**
EMPIRE FOBES LEADER
Son of Wis Leader (EX-GM) from a "VG" member of our "Rose" family.

G. Harold Cowles

Over 40 Years in DHIA
Over 21 Years in HIR

Cert. - Vac. - Acc.

Hillcrest Farm — Asheville, N. Y.

MAN AVAILABLE

Lifetime experience with registered cattle. Thoroughly trained in---

- **Complete herd and farm supervision**
- **Fitting and showing**
- **Buying and selling**

Organizational ability with experience in establishing a herd. Operated bull stud on present farm for 2½ years.

Active in Pennsylvania State and County Holstein Associations, holding office in each in addition to committee assignments.

Will consider any location, any size of operation, if owner desires to have progressive herd. Manager, herdsman, or incentive plan.

See ad pages for information on present herd.

A. Z. KELLY

TERRACE FARMS

Titusville, Pennsylvania

The Tables Are Turned — A Californian In Iowa !

We congratulate Willis McAlpin of Villisca, Iowa on his successful 1955 showing of PANSCO STAR BURKE, 2nd prize aged bull at the Iowa State Fair showing as a 3-year-old. This sire also had two bull calves and two junior heifer calves in the money, winning 6th in the Junior Get of Sire class, at both the State Fair and the All-Iowa Fair.

PANSCO HADEL STAR (VG)

Mr. McAlpin purchased this sire in dam at the 1953 Convention Sale. His VG dam brought $2300. She is a double granddaughter of both Pansco Hazel (E) and Sir Monarch Designer (VG), being the result of a full brother and sister mating. The "Star Burke" bull is sired by Pansco Fortune, double grandson of Sir Monarch Designer.

PANSCO Breeding Can Help You!

Pellissier Dairy Farm

3710 WORKMAN MILL RD. WHITTIER, CALIFORNIA

TWO CHAMPION HOLSTEINS AT DENT SALE

The spreading city of Woodstock, Ont., has engulfed the Springbank farm of T. R. Dent, and here one champion bids goodbye to another champion as the Springbank herd of purebred Holsteins was sold at auction October 31. In the foreground is Springbank Adaline Burke, World Champion junior two-year-old milk producer, while in the background is the monument erected to the memory of Springbank Snow Countess, who from 1933 to 1954 held the World Record for lifetime production of butterfat with 9062 lbs. from 207,050 lbs. milk. At the halter is T. R. Dent, next T. R. Dent Jr., and at right Adaline's buyer, Dr. Hector I. Astengo, Brampton, Ont. Astengo paid $2,100.00, top price of the sale, for her.

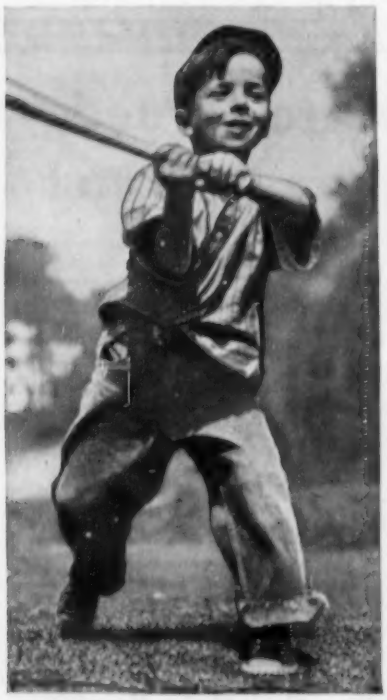

He's alive and you helped

People still die from tuberculosis—this year one American every twenty-seven minutes!

Yet the money which you give for Christmas Seals has helped to save thousands of lives.

Christmas Seals fight tuberculosis year-round—through education, case finding, patient rehabilitation, and basic research on TB control, treatment, and possible prevention.

Make Christmas Seals a part of *your* holiday giving. From now to Christmas send no card, letter, or package without the Seals that save lives. And send in your contribution today.

Buy and use Christmas Seals

Springbank Herd Has $2100 Top

Expansion of the city of Woodstock forced the sale of famous Springbank Farm on its outskirts by T. R. Dent, former M.P.P. and well known figure in international cattle circles. The Springbank herd was dispersed October 31st at Woodstock Fair Grounds, the sixty-five head bringing $22,110.00 for an average of $340.00.

Top price was $2,100. paid by Dr. Hector I. Astengo, of Rosafe Farm, Brampton, for the five year old cow Springbank Adaline Burke, who two years ago established a world record for milk production in the 305 day division of the junior two-year-old class on twice-a-day milking of 18570 lbs. milk containing 681 lbs. fat. She has subsequently made records of 21606 lbs. milk and 23188 lbs. milk.

Adaline's son, Springbank Leander, brought the top price for a bull of $1,200. He was sired by the noted Treasure Model, and was bought by Charles F. Scott, Mt. Elgin, Ontario.

Springbank Farm has been in the Dent family for eighty years. Purebred Holsteins have been bred at Springbank since 1908, and many famous individuals have come from the herd. An object of curiosity to thousands of tourists each year is the monument at the site of Springbank Farm to famed Springbank Snow Countess, who in 1933 established a world record of 9062 lbs. of butterfat from 207,050 lbs. milk. This remained as the world record for butterfat production on official test until 1954.

Sixteen head went to U.S.A. buyers, five to Ecuador, two to Cuba, one to Venezuela, and one to Colombia.

Good prices paid included: $1,050. by B. Suarez, Holbin, Cuba, for a 6-yr-old cow; $650. paid by Elgin Cunnington, Brampton, for a bull calf, also for a 3-yr-old heifer; $625. paid by Orpe Bros., Bolton, for a 5-yr-old; $600. paid by Olaf Knudsen, Woodstock, for a 5-yr-old.

Three bulls averaged $686.; thirty milking females $407.; eight bred heifers $282.; sixteen open yearlings $214.; eight heifer calves $168.

—The Holstein-Friesian Association of Canada, Brantford, Ont.

Galo Plazo Lasso, former president of Ecuador and well known in the Holstein industry of this country, received the 14th annual prize of the Americas Foundation at a recent meeting of this organization held in New York City at the Overseas Press Club. The presentation was made by Spruille Braden, former assistant secretary of state.

Cut farm hauling costs to the bone with today's most modern trucks!

MOST MODERN in appearance, most modern in feature after top-quality feature! That's why you maintain peak efficiency with new Chevrolet Task-Force trucks—and keep hauling costs at a rock-bottom low. When efficiency's up . . . upkeep's down!

Most modern in power, with the shortest stroke V8's in any leading truck and the greatest engine choice in Chevrolet truck history! Whether you go V8 or 6—count on high-compression valve-in-head economy . . . and faster starting with a big 12-volt electrical system.

Most modern all the way through, with Powermatic design! Frames are more rigid and rugged. Cabs are more comfortable, more durably constructed. As for extras—tubeless tires are standard on ½-ton models; Power Brakes on 2-ton jobs. Your Chevrolet dealer will be glad to supply details about Hydra-Matic, Overdrive, Power Steering and other cost-cutting, labor-saving features. He'll show you, too, why you'll be way ahead at trade-in time tomorrow with today's most modern truck. . . . Chevrolet Division of General Motors, Detroit 2, Michigan.

CHEVROLET

NEW CHEVROLET ***Task-Force*** TRUCKS

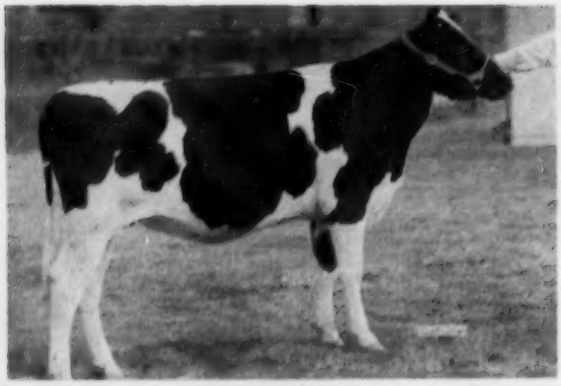

CRESTON L S RETTA
1st prize senior heifer calf and junior champion, junior show; 1st prize heifer calf, open, Mid-South Fair. Martin Buth III, Comstock Park, Mich.

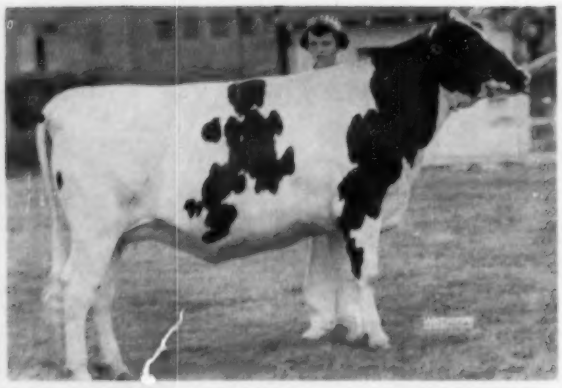

INKA CARMELLA BANNER EMPEROR
1st prize senior yearling heifer, junior and open shows, Mid-South Fair. Flora Beaumont, Kansasville, Wis.

The National Junior Show at Memphis

Over fifty 4-H an FFA exhibitors from seven states at this year's National Junior Show at the Mid-South Fair in Memphis, Tenn., provided real quality for their own show and in addition furnished the "back-bone" of the open show. Prof. Hilton Boynton of the Univerity of New Hampshire pinned the ribbons for the junior and open classes, doing a pleasing job in both placings and reasons. Junior judging was September 27, with the open show on the two following days.

Twenty-two exhibitors had animals in first, second or third place, with first prize money going to Roger Draeger, Carol Jean Hillery, Flora Beaumont and Thomas James Harvey of Wisconsin; Martin D. Buth III and Herbert L. Miller of Michigan; Karen Kay Kaufman of Kansas; and Billy Joe Mitchell of Kentucky. Although Wisconsin winners predominated in the first three places, still Kentucky came through with the Grand Champion Female and Michigan with the Junior Champion Female. Kentucky had the first state herd with Michigan second, Wisconsin third and fifth, and Kansas fourth.

The Grand Champion for both the junior and senior shows was the first 4-year-old, Moser Montvic King Jane, owned by Billy Joe Mitchell. The Junior Champion was Creston L S Retta, owned by Martin D. Buth III. Reserve Senior & Reserve Grand Champion was the first aged cow, Molly Ollie Ormsby, owned by Thomas James Harvey, while the Reserve Junior Champion was Hillery Mistress Janet Dell, owned by Carol Jean Hillery—both reserves coming from Wisconsin.

Roger Draeger brought out the winning junior heifer calf, Future Hope Commander Jewel, smaller but smoother and more dairy than the growthy Virgil Keller calf in second. Creston L S Retta, owned by Martin D. Buth III, was top of an excellent class of 13 senior calves, followed by Ralph Draeger's entry. The winner was a beautiful calf with the middle, balance and legs to go up. The second winner had stretch and breed character to place her over the nice pair in third and fourth owned by Ann Carlin and Donna Hayes.

The dozen junior yearlings were very uniform, with the exceptionally clean entry owned by Carol Jean Hillery placing up. Second was Gordon Thomson's entry with better legs than the winner and better teat placement than the one below her. The senior yearling winner was the deepest in the class, followed by a yearling with a fine shoulder. These two tops were owned by Flora Beaumont and Richard K. Foster, respectively.

Karen Kay Kaufman's 2-year-old was the most heifer of her class, while Joe Phil Moss' entry had the udder strength for second place. The 3-year-old shown by Herbert L. Miller, Jr., while somewhat smaller than the others, had the dairy character and udder to place over the larger John Woeste cow, Marion Segis Posch-M-O-W, that was Junior All-American 2-year-old for 1954.

The judge found his grand champion in the Billy Joe Mitchell winner of the 4-year-old class, Moser Montvic King Jane, a cow with marvelous capacity, dairy character, and udder, although still showing a little congestion in the udder. She was good enough to be champion of the senior show two days later, as well as the Best Uddered cow of the senior show. In second was another top 4-year-old owned by Gladys Ann Bell, also with tremendous capacity and an extra good set of legs. Third was Ralph Draeger's former junior All-American, Future Hope Roamer Faith. The Faith cow was showing dry and was in marvelous condition with a beautiful hide and a wonderful straight top and rump. She was later judged the best animal of senior age bred by exhibitor.

Molly Ollie Ormsby, owned by Thomas James Harvey, was first aged cow. This large, deep and strong cow was grand champion of the Wisconsin Junior Show earlier in the season and champion of this show last year. Second was Donna Hayes' aged cow of much the same pattern as the winner.

In selecting his champions the judge took a long time in deciding between the senior calf and junior yearling for junior champion, the former finally getting the nod, with dairy character named as the final factor. The 4-year-old from Kentucky was a rather easy senior and grand champion.

Eighteen junior showmen put up a real battle for the junior showmanship prize with Roger Draeger, Donna Hayes, Herbert L. Miller and John Woeste finishing in that order. Judge Boynton complimented all four for doing an outstanding job.—R.H.H.

Judge: Professor Hilton Boynton, University of New Hampshire.

Jr. Heifer Calf (6):

1. Future Hope Commander Jewel, Roger M. Draeger, Wis.; 2. Keller Daisy Meritol Dory, Virgil Keller, Wis.; 3. Homestead Patrician Daisy, Robert L. Rufi, Wis.; 4. Oak Dell Miss Dawn, Marita Thomson, Ill; 5. Lady De Nich Jewel Ormsby, Sarilon Nichols, Kansas.

Sr. Heifer Calf (13):

1. Creston L S Retta, Martin D. Buth II, Mich.; 2. Future Hope Com-

A Son of . . .

SIR BESS ORMSBY FOBES

Medalist

Can FIX High Production In Your Herd!

His Vol. XI Proof:

10 Dtrs. Avg.	12533	4.29%	538
10 Dams Avg.	11855	4.02%	477
Increase:	+678	+.27%	+61

"Medalist" is our senior herd sire. His oldest daughters, now completing mature records are making a substantial increase in his production average. Note the high average test, firmly fixed in this family by close breeding. He carries four crosses to Sir Bess Ormsby Fobes 73rd and three to Sir Bess Ormsby Fobes 61st. We are using a double grandson of "Medalist" for one of our junior sires, out of Della Inka Butter Maid, the "Medalist" daughter pictured.

— One of His Top Daughters —

DELLA INKA BUTTER MAID
3-8 365d 2X 12141 5.0 605.4
Her last heifer calf, born in January, completes a five-generation group of females in our herd. Her son is one of our junior sires, and her full brother has also been in service here. She has a typical "Medalist" udder.

— His Dam —

GLEN EDEN BUTTER MAID (VG)
6½y 365d 2X 14654 4.9% 714.7
The dam of "Medalist," she is by Sir Bess Fobes Tidy, son of "61st" from Bess Ormsby Fobes Tidy Kathleen with two Gold Medal full brothers. Her dam is by Sir Bess Ormsby Fobes Skylark, son of "73rd." A solid Ormsby pedigree.

Send Today For Our New Bull List

(Some Great Bull Bargains Available)

STEEL-BILT PROVING FARM

MARTIN STEEL PRODUCTS CORP.

Clifford Jergens, Mgr. **Millsboro Rd., Rt. 3,** **Mansfield, Ohio**

Howard C. Barker
PHONE: MONUMENT 3-6363
FREDERICK, MARYLAND

SALE MANAGER - LIVESTOCK BROKER
Consignment and Dispersal Sales
Exporter - Appraisals - Herd Consultant
Private Sales on Commission
Purebreds or Grades

COMPLETE SALE SERVICE
for the
Western States —
or wherever
Good HOLSTEINS Grow.

R. E. EVERLY, Sale Mgr.
616 New World Life Bldg.
SEATTLE 4, WASHINGTON
(Phone: Elliott 2678)

OFFICIAL CANADIAN EXTENDED PEDIGREES
"They Help You Sell"
UP-TO-DATE — COMPLETE — FULL OF FACTS
Typewritten Pedigrees, four generations, Red and Blue — $2.50 each
(A carbon copy is supplied free)
25 copies ..... $4.00 75 copies $5.00
50 copies ..... 4.50 100 copies 5.50
Dam-Daughter Comparison — Sire Analysis — Research
Pedigree Department
THE HOLSTEIN-FRIESIAN ASSOCIATION OF CANADA
BRANTFORD, ONTARIO, CANADA

Waukesha Dairy Cattle Sales and Service
. . . QUALITY HOLSTEINS . . .
Write for information — Will be glad to help you. We also buy on order.
FRANK SWARTZ
Phone Liberty 7568
P. O. Box 141
ED WEYKER
Phone Liberty 2-2318
Waukesha —:— Wisconsin

CATALOGUES — — Seven Styles to Choose From
OUR TWO STANDARD STYLES:
A—PRINTED—8½ X 11 inches. Has two 4-generation or three 3-generation pedigrees per page, on quality paper, in an easy-to-read style. Heavy Wrap-Around covers dressed up in one or more colors.
B—DITTO—8½ X 11 inches. Always in 3-generations, two or three pedigrees per page. Attractive printed covers, stapled. This is an economy style for small sales and quick service. 100 catalogues as low as $3.25 per animal.
SALE SUPPLIES — Pads of Sale Numbers; Pads of Signature slips; Clerk's record in book form; Special packet prices to sale managers.
Write for price and samples
WYLAM
WAVERLY SALE AND PEDIGREE CO. IOWA

YORKSHIRE
"Champion Bacon Hog of the World"
Few registered Yorkshire 6-week weaning pigs $15; 10-weeks $35 for 4-H boys' and girls' work. Young bred gilts $75.
BANCROFT ACRES
9466 W. Miller Road
Swartz Creek, Michigan

LYON BROOK FARM
Norwich, N. Y.
Now Using Our Display Signs
For Complete Information, write
WILLIAM CHILCOAT
Deep Lake Farm Lakeville, Conn.

MEMPHIS —

mando Blacky, Roger Draeger; 3. Carlins Hilltop Favorite Susan, Ann Carlin, Kansas; 4. Pathway Princess Hope, Donna Hays, Wis.; 5. Knob Lick Canary Gerben, Shelby Jean Berchtold, Ky.

Jr. Yrlg. Heifer (12):
1. Hillery Mistress Janet Dell, Carol Jean Hillery, Wis.; 2. Admiral Crescent Miss Starlite, Gordon Thomson, Ill.; 3. Berry Fabst Johanna Girl, Roland Haass, Wis.; 4. Oak Dell Miss Peggy, Marita Thomson; 5. Flint Senator Leprichaun, John K. Carey.

Sr. Yrlg. Heifer (10):
1. Inka Carmella Banner Emperor, Flora Beaumont, Wis.; 2. Lakefield Montvic Fobes, Richard K. Foster, Mich.; 3. Cornerstone Oostie Admiral, George T. Calvert, Wis.; 4. Nockdair King Rainbow, Judy Day, Wis.; 5. Admiral Crescent Acres Beauty, Lois Larson, Wis.

Cow, 2y (4):
1. Paul Lyn Harman May, Karen Kay Kaufman, Kansas; 2. Moss Segis Marion, Joe Phil Moss, Ky.; 3. Larrietta Raven Miss Aag, John Schacht, Wis.; 4. Roburke Ormsby Tidy, W. M. Williamson, Jr., La.

Cow, 3y (5):
1. Bjorkland Hartog Burke, Herbert L. Miller, Mich.; 2. Marion Segis Posch Man-O-War, John Woeste, Ky.; 3. Fairfields Prilly Cornflower, John Boerboom, Mich.; 4. Carlins Hilltop Lad Patty, Ann Carlin; 5. Shady Manor Bonnie Symbol, Harry Landry.

Cow, 4y (5):
1. Moser Montvic King Jane, Billy Joe Mitchell, Ky.; 2. Emporinka Ty Vic Skylark, Gladys Ann Bell, Tenn.; 3. Future Hope Roamer Faith, Ralph Draeger; 4. Posch Lee Dora Chieftain M-O-W, Rodger Woeste, Ky.; 5. Carlins Hilltop Lad Topsy, John Carlin.

Aged cows (4):
1. Molly Ollie Ormsby, Thomas James Harvey, Wis.; 2. Pathway Ideal Admiration, Donna Hayes; 3. Monogram Ringmaster Polly, James Durrett, Ky.; 4. Curtiss Candy Master Sandora, Jo Ann Blondin, La.

Junior Champion Female:
Creston L. S. Retta, Martin D. Buth, Ill.

Res. Jr. Champion Female:
Hillery Mistress Janet Dell, Carol Jean Hillery.

Sr. & Grand Champion Female:
Moser Montvic King Jane 3303172, Billy Joe Mitchell.

Res. Sr. & Res. Grand Champion Femnie:
Molly Ollie Ormsby, Thomas James Harvey.

Best Junior Animal bred by Exhibitor:
1. Admiral Crescent Miss Starlight, Gordon Thomson; 2. Oak Dell Miss Peggy, Marita Thomson; 3. Dee Jay Pride Hope, Joan Bowers, Kans.; 4. Future Hope Commander Blackie, Ralph Draeger; 5. Entry, John T. Woeste.

Best Senior Animal bred by Exhibitor:
1. Future Hope Roamer Faith, Ralph Draeger; 2. Moss Segis Marion, Joe Phil Moss.

State Herd (5):
1. Kentucky; 2. Michigan; 3. Wisconsin; 4. Kansas; 5. Wisconsin.

Showmanship:
1. Roger Draeger; 2. Donna Hayes; 3. Herbert L. Miller; 4. John Woeste; 5. George T. Calvert.

MID-SOUTH NOTES

C. B. Smith's unfailing energy never ceases to be a source of amazement. He arrived at Memphis in time to spend all day helping the Michigan 4-H'ers —and it was hot—then took off that evening to cry the South Dakota State Sale, coming back to show his own string the following day. Only one man that I know of gets around more—John Foster Dulles.

The Junior Dinner was well attended with 46 persons taking part in the tour and banquet. The group saw a cotton gin in operation and visited the T. A. Hudgins farm.

The ringside from Louisiana helped

A PROVEN PABST COMET SON COMES TO S. P. A. B. C.--

SH48 Admiral Pabst Comet 1075610

Breeder: Leonard Hibschman, Syracuse, Indiana
Owner : S.P.A.B.C., Lancaster, Pennsylvania
Born : July 24, 1948

U.S.D.A. Proved Sire —

9 Daughters	14 records	13,336	4.0%	530
7 Daughters	11 records	13,291	3.9%	520
7 Dams	14 records	13,416	3.6%	480
		—125	+.3%	+40

16 Classified Progeny: 1 Very Good 7 Good Plus 8 Good

HIS PATERNAL SISTER

MELDOMAR COMET DOREEN
"Excellent"
2y — 616; 3y — 668; 4y — 860

HIS DAUGHTER

DANNA CREST BUTTER GIRL POSCH
"Very Good"
357d 2y 2X 13,413 3.6% 484

The general uniform and desirable conformation of his daughters strongly supported by their production performance played the major influence on his introduction into the S.P.A.B.C. stud.

However, the combined influence of his famed Gold Medal Sire, Pabst Comet, and his Excellent dam, Earlham Butter Girl, with a lifetime production of 6,000 lbs. fat and being a granddaughter of Admiral Lauxmont added considerable reason for his introduction into the S.P.A.B.C. stud.

"Always A Choice of Sires with S.P.A.B.C."

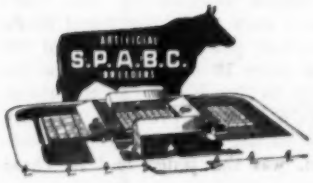

SOUTHEASTERN PENNSYLVANIA ARTIFICIAL BREEDING COOPERATIVE

Box 254 LANCASTER, PA. Phone 2-2191

Serving Southeastern Pennsylvania and Delaware

MODERN DAIRY FARM FOR RENT

Preferably share-crop basis. 260 acres - 100 acres pasture - spring fed creek. Modern house - 3 bedrooms and baths. Large barn - 40 stanchions - barn cleaner. Second barn - 4 calf pens - 3 stanchions - barn cleaner. Other buildings in good repair. Now equipped 2 tractors - 2-row Huskor - combine and other machinery. Have 40 head grade Holsteins. Would consider selling and buying half interest in pure bred herd. Farm located Southern Minnesota between Northfield and Faribault. Available April 1, 1956. **L. H. GRAVES,** Syndicate Building., Minneapolis, Minnesota.

VETERINARY PRODUCTS DIRECT to YOU

All the latest effective treatments employed by leading veterinarians and herdsmen. *Discounts available on quantity shipments.*

Write for our Dairy Bulletin and Veterinary Catalog.

ANCHOR SERUM CO.
of INDIANA, INC.
INDIANAPOLIS 6, INDIANA

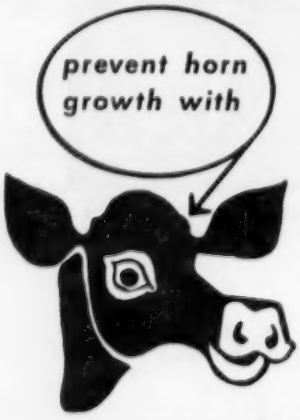

DR. LE GEAR'S CALF DEHORNER

absolutely painless, safe and permanent

Easy to use, you simply apply Dr. LeGear's Calf Dehorner to horn buttons with handy applicator brush. One bottle treats 8 calves.

DR. LE GEAR Medicine Co.
ST. LOUIS 16, MO.

their friends and neighbors along at the show, providing a good round of applause each time the ring announcer mentioned an exhibitor from that state.

Billy Joe Mitchell, exhibitor of the grand champion cow, tells us she was purchased at the 1954 Kentucky State Sale for $500. She is Moser Montvic King Jane, a true Kentucky product as she was bred by John A. Moser, Louisville. Jane had more than a touch of pneumonia the night before the junior show, but snapped back in good order.

Wisconsin exhibitors put on a magnificent display with their banners, pictures and booths which (I hope) are pictured elsewhere in this issue. The golden crowns worn by the ladies helped to bring home the fact that so many Wisconsinites were present . . . the cheese and conservation booths were attractive and popular . . . and of course Wisconsin's Alice in Dairyland, Miss Barbara Brown, added considerable interest. The Wisconsin "Juniors" showing, bright and alert, were the best possible advertisement for the state, although Ben Dibble seemed to look a little worried at times.

Edith Clarke, Dunmead Farm, Columbus, Miss., not only was admired for her winning animals but also made a big impression in the barn by her industry and tireless grooming of her home bred string. "Why, she isn't afraid of that big bull at all," was the comment from one lady onlooker.

John Colebank, one of the sparkplugs in the area, was another hard worker. "Just pick out the man whose sweating the most, that's John," the World reporter was told.

J. E. Sontheimer, owner of Sontheimer Farm at Hammond, La., near New Orleans, and farm manager B. J. Burch were both at the show. Sontheimer Farm must be a most interesting place with its program of "zero" pasture for the large number of milkers. Even though in an area of extremely heavy rainfall, the farm is irrigated during the dry season, and many new ideas are being tried —some involving the adaptation of special machinery. An article about this farm should make excellent and informative reading.

Busy Fieldman Bob Cain acted as general "trouble shooter" for the fair management. Many of us wondered if he'd last through the week from the way he was limping from a badly sprained ankle. However Bob got the ankle bound up and was getting around pretty nearly as well as ever by the end of the show. Charlie Brace was also making himself useful—he came down with the Wisconsin representation.

Judge Hilton Boynton and I were scheduled to take the same afternoon plane out of Memphis for New York. Frankly, I didn't think he'd make it, so I left before the last two classes were judged. Just as we were preparing to take off, the tranquil judge boarded the plane to get the last seat available—Bob Cain must have poured it on to get the judge to the airport.

Fred Wetmore had reasonably good weather in which to get the pictures displayed in this issue in spite of a few quick showers.

The new cattle barn is a beauty for hot weather—no exhibitors were sorry the old one burned.

COLORADO STATE FAIR 4-H JUNIOR SHOW

Holstein judging at this year's Colorado State Fair 4-H show was held on August 23rd and the judge was Joe Eves of Chicago, Illinois. The Grand Champion Female was the First prize mature cow, Montvale Evelyn Crescent, owned by Dorothy Jean Croissant of Kersey. Second prize in the mature cow class went to Tedon Bold Debbie, owned by Jim Donley of Pueblo. Patricia Croissant won the junior heifer calf class with her Dorgene Buttercup and sister Dorothy Jean won the senior heifer calf class with her Dorgene Patsy Gal. Another entry by Patricia Croissant, Kuner Dorgene Evelyn Pat, won the Junior Yearling Heifer class, while Crescent Beauty Princess Anna, owned by Jean Montgomery won the senior yearling heifer class. The next day in the Holstein open class judging, the latter heifer was second prize in the senior yearling heifer class and also a member of the first prize produce-of-dam.

In the 4-H bull division, M S Proud Admiral, owned by Marilyn Sidney of Bellevue, won the junior bull calf class and another Dorothy Jean Croissant entry, Dorgene Grambling Darky, won the senior bull calf class.

George E. Blosser, National Holstein Fieldman

NORTHWEST WASHINGTON FAIR

Held on August 17th at its Lynden, Washington fairgrounds, this year's Holstein show at the Northwest Washington Fair proved to be one of the largest (over 70 entries) and best (in quality) in the history of the event. Dr. J. C. Knott, professor of dairy science at the State College of Washington, was the judge and he chose

Congratulations

To DALE STOVER

HUDSON, IOWA

← **His 4-H Project**

MAUDLENE

GOVERNOR SUE

MAUDLENE GOVERNOR SUE

Reserve Champion 4-H female
1955 State 4-H show, D C C

1st prize 2-year old
State 4-H show

14th in open class,
National Dairy Cattle Congress

CANDIDATE FOR JUNIOR
ALL-AMERICAN HONORS

A Daughter of
The Gold Medal Sire
GOVERNOR
PRIDE TRANSMITTER

FORMERLY
H-49 AT
EASTERN IOWA BREEDERS

EASTERN IOWA BREEDERS IS PROUD TO HAVE PLAYED A PART IN THE SUCCESS OF THE 4-H YOUTH AND HIS PROJECT

In service here, the latest sire to be made Gold Medal, is Rockcrest Burke Governor, VG, son of the GM Pabst Burke Piebe Tritomia. His dam is an EX. daughter of the proven sire, Sir Transformer Tritomia. His picture on p. 34, issue of October 15.

— FOR MORE TYPE and PRODUCTION IN YOUR HERD CONTACT

Eastern Iowa Breeders

CEDAR RAPIDS, IOWA

Formerly Eastern Iowa Artificial Breeding Association, Inc.

The Best Value in Dairy Breeding

"There's LIFE in that CHAIN"

• Banish replacement worries

CORNELL BARN CLEANER

• Barn tested nine years
• Not a broken chain, due to wear.
• Ten-Year Chain Warranty

Write for descriptive literature
EDWARDS MFG. CO.
Dept. B Laceyville, Penna.

ASK THE DAIRY FARMER WHO DISPLAYS THESE SIGNS!

HE WILL TELL YOU THAT FARMING IS A LOT EASIER WITH A FARM ENGINEERED BADGER BARN CLEANER.

Point by point you can't beat a BADGER. Your choice of 2 great transmissions ● 2 Chains ● Steel or Wood Elevators ● Many other outstanding features.

WHEN IT COMES TO SILO UNLOADERS HE'LL TELL YOU THAT THERE JUST IS NOTHING LIKE THE FARM ENGINEERED BADGER SILO UNLOADER.

Handles grass and corn silage frozen or unfrozen ● Increases milk production ● Prevents accidents ● Prevents waste ● Saves labor ● Is lighter, faster, easier to install, yet low-priced.

Installation and Service Specialists in All Dairy Sections of U.S.A. and Canada.

Please send the following literature
Barn Cleaners ☐ Silo Unloaders ☐
Barn Equipment ☐

Name
Address
City State

BADGER-NORTHLAND INC.
BOX 31, DEPT. B KAUKAUNA, WIS

Skagit Question Mark, the 1st aged bull as his senior and grand champion male. The bull was owned by Nick Roorda, Lynden, and bred by Lee Bros., of Mount Vernon. A senior yearling, Ronelee Prince Taylaker, owned and bred by Henry Polinder, Lynden, was the junior and reserve champion bull. Sired by Sir Taylaker Ormsby Gettie 19th, this bull was later to be named 1st in his class at the Western Washington Fair.

In the female classes, it was Fernetta Helen Vale, the 1st prize aged cow, owned by Frank J. Brys and Son, Lynden, that was named senior and grand champion. A perennial winner, she is sired by Colony Zed Sir Vale. Her competition for the championships came in the form of the 1st four year old, Ronelee Revelation Lorna, owned by Henry Polinder. Hildanna Myra Mercedes, a Nick Roorda entry, was 1st senior calf and junior champion.

Detailed placings follow:

Senior Bull Calf:
1. Frank J. Brys & Son; 2. James B. Reilly; 3. Tenneson Brothers.
Junior Yearling Bull:
1. E. E. Nolte
Senior Yearling Bull:
1. Henry F. Polinder; 2. Oscar Lagerlund; 3. Frank J. Brys & Sons.
Two-Year-Old Bull:
1. Waltner Farms.
Aged Bull:
1. Nick Roorda.
Junior and Reserve Champion Bull:
1. Ronelee Prince Taylaker, Henry F. Polinder, Lynden.
Senior and Grand Champion Bull:
1. Skagit Question Mark, Nick Roorda, Lynden.
Junior Heifer Calf:
1. Wesen Brothers; 2. Noteboom; 3. Frank J. Brys & Sons.
Senior Heifer Calf:
1. Nick Roorda; 2. Frank Brys; 3. Tenneson Brothers.
Junior Yearling Heifer:
1. James B. Reilly; 2. Wesen Bros.; 3. Bryan Reilly.
Senior Yearling Heifer:
1. Wesen Brothers; 2. Richard Hunter; 3. Henry F. Polinder.
Two-Year-Old Heifer, Unfreshened:
1. Frank J. Brys & Son; 2. Van Youngquist; 3. Walter J. Clarkson.
Two-Year-Old Heifer, Milking:
1. Frank J. Brys & Son; 2. C. H. Nims; 3. John Youngquist.
Three-Year-Old Cow:
1. John Youngquist; 2. Frank J. Brys & Son; 3. Henry F. Polinder.
Four-Year-Old Cow:
1. Henry F. Polinder; 2. Nick Roorda; 3. Nick Roorda.
Aged Cow:
1. Frank J. Brys & Son; 2. Henry F. Polinder; 3. Frank J. Brys & Son.
Junior Champion Female:
1. Hildanna Myra Mercedes, Nick Roorda.
Senior and Grand Champion Cow:
1. Fernetta Helen Vale, Frank J. Brys & Son, Ferndale.
Reserve Champion Cow:
1. Ronelee Revelation Lorna, Henry F. Polinder, Lynden.
County Herd:
1. Whatcom County; 2. Skagit County.

Reported by: George E. Blosser, National Holstein-Friesian Fieldman.

A small town is a place where everyone knows what everyone else is doing, but they read the local paper to see if they have been caught at it.

WESTERN IDAHO STATE FAIR

Featuring a strong array of entries from Utah, the Western Idaho State Fairs' Holstein show was again staged at the fairgrounds in Boise with 25 exhibitors showing 92 entries. The show was held on August 23rd and M. B. Nichols of St. Charles, Illinois was judge.

Rich-Herd Madcap President, unbeaten in his class where exhibited this year, was Judge Nichols' choice for 1st Senior Yearling, Junior and Grand Championship honors. Owned by Grant Richards, American Fork, Utah, he was sired by Leongard Kan-Ida Burke and his dam, Rich-Herd Madcap Princess was later in the day named 2nd Aged Cow and Reserve Champion female. It was a close race for the bull championships, however, with competition coming from the veteran Burkgov Inka De Kol, the 1st Aged Bull and Senior Champion, owned by Utah State Agricultural College (on lease to Cache Valley Breeding Association), and Hallrose Hazel Stylemaster, the 2nd senior yearling owned by Herb Pline (Larrydale Farm), Nampa. Nichols chose the latter for Reserve Champion.

It was also a close contest in the female classes with Segis Flower Governor Jason, 1st Aged Cow owned by Herb Pline, winning out over Grant Richards' "Princess" cow for 1st aged cow, Senior and Grand Championship honors. A repeat Grand Champion from last year's fair and a past winner at many shows, Pline's "Flower" cow was bred by Albert Baer, Meridian, and recently acquired from Kenneth Nelson, Boise.

Judge Nichols chose an outstanding Junior Champion Female in Rich-Herd Tidy Bonny, the 1st senior yearling owned by Grant Richards. Unbeaten so far this year, she numbers among her victories the Junior Championship at both the Utah State Fair and Richmond Black and White Show.

The groups were largely dominated by Burrilane Farm (George and Mildred Burri) whose entries won all the group classes but Dairy Herd and Best Three Females. In the important get of sire class, the winner was the get of Vernway Burrilane Allie, while the produce of Burrilane Spot Runyon topped the produce of dam class. A Burrilane entry also won the junior get of sire class. Both premier exhibitor and premier breeder awards were won by Burrilane.

Detailed placings follow:

Junior Bull Calf:
1. Steveacres Hazel Dan, William Stevens, R. 1, Meridian; 2. Steveacres Burke Pride, William Stevens; 3. Black Canyon Imperial Topnotch, Herman H. Welck, Caldwell.

TEN GOLD MEDAL SIRES

BRED IN THE WISCONSIN STATE INSTITUTION HERDS

WISCONSIN ADMIRAL BURKE LAD (VG-GM)
WIS BURKE IDEAL (VG-GM)
WISCONSIN BURKE LAD (VG-GM)
WISCONSIN SIR WELLINGTON PRIDE (GM)
WIS CYCLONE (GP-GM)
WIS LEADER (VG-GM)
WIS ROYAL LAD (VG-GM
KING BESSIE PROGRESSOR 25th (GM)
SOWISCOL KING ORMSBY MELCHOIR (VG-GM)
WAUPUN TRITOMIA ORMSBY LAD (GM)

It may come as a surprise to some to learn that **five different Wisconsin State Institutions** are represented among the breeders of these Gold Medal Sires. The Reformatory Herd at Green Bay bred six of them and the others one each to Wisconsin Industrial School, Mendota State Hospital, Southern Wisconsin Colony and Waupun State Prison. Here is the complete list:

It really takes quite a bull to earn the Gold Medal award and we are proud that our blood lines, down through the years, have produced so many of them. In addition to these ten that were actually bred in our herd, there are many, many more that are closely descended from bulls of our breeding. Some day, perhaps we may take the time to try to count them. In the meantime, you might be considering what one of our bulls might do for you.

Wisconsin State Department of Public Welfare

W. W. KINYON, Farm Supervisor
State Capitol - Madison, Wis.

The Home of "DONNA"

HIGHEST LIVING BUTTERFAT PRODUCER IN NORTH AMERICA

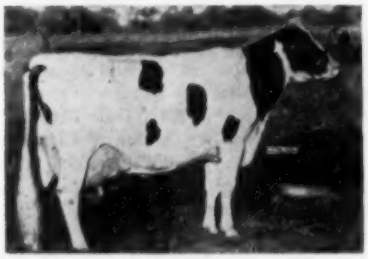

ERINDALE DUNLOGGIN ANNA (EX)

11-5	365	3X	33,198	4.5	1479.4	AR
9-8	365	3X	27,397	4.0	1088.3	AR
8-3	365	3X	25,799	4.2	1076.4	AR

She completes 6 generations of 100,000-lb. cows.
Best of all, she is NOT the only good one in her family.

Budd Farm

JACK R. BUDD **BELLEVILLE, MICH.**
42510 Willow Run Expressway

Russ-Glo Farm

Has Several Especially Good Herd Sire Prospects For Sale

Sired by: HICKORY CREEK BARONET
1st Prize 2-year-old, Ind. State Fair, 1954
(Indiana owned)
Son of Willow Springs Crescent Prince (VG) from an "EX" 717-lb. dam that was Nominated for All-American 2-year-old, 1946.

The dams of two of these calves are:

1. **SMOKER PRINCESS ELLIE (GP)**
   2d Prize 3-yr-old, Indiana State Fair, 1953. A granddaughter of Dunloggin Lochinvar Prince (Gold Medal) with 674, 644, and 541 fat, all 2X.
2. **RUSS-GLO ADMIRAL IRENE (GP)**
   A granddaughter of Lauxmont Admiral Rag Apple Della (VG-SMP). She has:

2y2m	328d	2X	10445	M	470	F

These bulls are priced to sell because we need the barn room.

Write, wire or call for more information.

RD 2, GOSHEN, INDIANA
(Phone Dunlap 55679)

Russell Kistner, Owner — Geo. W. Kistner, Mgr.

Daisy Cattle Markers

Solid brass tags and brass-plated chain.
No. 21—FOR NECK. Adjustable. Tags numbered both sides. $13.25 per dozen.
No. 17—FOR HORNS. Adjustable. $9.20 per dozen.
No. 35—DOUBLE PLATE NECK CHAIN Upper portion strap, lower portion chain. $14.50 per dozen.
Write for catalog. Sample mailed for $1.00.
GOLDEN ARROW FARMS
Dept. A Box 7 Huntington, Indiana

JUST ONE LEFT!

Bulls recently advertised have been sold—to Iowa, to Ohio, to Indiana and to the far northwest tip of Ontario, Canada—but we still have one left that is old enough to ship.

A light colored Monogram grandson, born Dec. 5, 1954. His dam is a Sovereign granddaughter that is making a junior 3-year-old 2X 305-day record around 11,000 lbs. 4.2% milk. Her dam as a 2-year-old 2X has 13,100 lbs. 3.95% milk, 517 fat. Sire's dam was All-American Aged Cow 1947. Type, production and good udders are behind this Rag Apple bull.

He is priced at $350 delivered express prepaid to your station and guaranteed to be a breeder and to be satisfactory to the purchaser.

DOUGLAS HART, Woodstock, Ont.

Canada's Leading 100,000-lb. 2X Herd Where Better Bulls Are Bred

PEDIGREE PAYS OFF in Cooling Tanks, too!

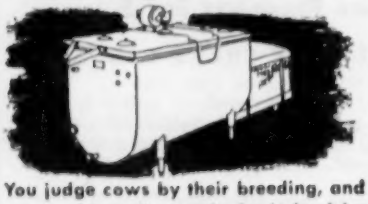

You judge cows by their breeding, and so should cooling tanks be judged by *their* origin—the manufacturer.

CP MilKeeper is backed by one of the oldest and strongest manufacturers in the dairy industry. It has been proven by dairymen all over the country—for dependability, economical operation and top service.

CP MilKeeper is the only fully sealed direct expansion bulk farm cooling tank. Dependable as your home refrigerator . . . as easy to install as a food freezer. In 80, 150, 200 and 250 gal. sizes. Also with remote condensing units in 300 to 1000-gal. models. Write for complete information.

THE *Creamery Package* MFG. CO.
1243 W. Washington Blvd., Dept. DBP-4
Chicago 7, Illinois

Senior Bull Calf:
1. Burrilane Hazelwood Chief, George L. Burri, R. 6, Nampa; 2. Burrilane Prince Allie Chief, George L. Burri; 3. Steveacres Pontiac Joe, William Stevens.

Junior Yearling Bull:
1. Black Canyon Hazel King, Herman H. Weick; 2. Entry, Marion Stroebel, Kuna, and William Stevens.

Senior Yearling Bull:
1. Rich-Herd Madcap President, Grant S. Richards, American Fork, Utah; 2. Hallrose Hazel Stylemaster, Larrydale Farm, H. S. Pline, Nampa;

Two-Year-Old Bull:
1. Burrilane Rambler Madcap, George L. Burri; 2. Steveacres Hazel Royal, William Stevens.

Aged Bull:
1. Burkgov Inka De Kol, Cache Valley Breeding Assn.; 2. Burrilane Pet Allie, George L. Burri.

Junior Champion Bull:
1. Rich-Herd Madcap President, Grant S. Richards.

Senior Champion Bull:
1. Burkgov Inka De Kol, Cache Valley Breeding Assn.

Grand Champion Bull:
1. Rich-Herd Madcap President, Grant S. Richards.

Reserve Grand Champion:
1. Hallrose Hazel Stylemaster, Larrydale Farms.

Junior Heifer Calf:
1. Kunadale Design Pearl Butterfly, Marion Stroebel; 2. Kunadale Design Patty Candy, Marion Stroebel; 3. Burrilane Memory Rufantuf, George L. Burri.

Senior Heifer Calf:
1. Purple Sage Inka Pabst, Art Siegenhagen, Wilder; 2. Burrilane Nifty Chief, George L. Burri; 3. Halton Flyer Matador Cindy, Teddy Lee Halton.

Junior Yearling Heifer:
1. Burrilane Dashitta Chief, George L. Burri; 2. Kunadale Design Joy Elaine, Marion Stroebel; 3. Steveacres Ideal Patty, Clair Stevens, King Hill, Idaho.

Senior Yearling Heifer:
1. Rich-Herd Tidy Bonny, Grant S. Richards; 2. Burrilane Revelation Commander, George L. Burri; 3. Quinndale Florabel Ardee, Karen Quinn.

Junior Champion Female:
1. Rich-Herd Tidy Bonny, Grant S. Richards.

Two-Year-Old Cow:
1. Perfection Rich-Herd Highcroft, Grant S. Richards; 2. Purple Sage Tiny Esther, Art Siegenhagen; 3. Cinderella Papoose Cupid, Herman H. Weick.

Three-Year-Old Cow:
1. Segis Taybell Tilly, Larrydale Farms; 2. Burrilane Dixie Allie, George L. Burri; 3. Rossiebelle Magic Jole, Harold Agee, Meridian.

Four-Year-Old Cow:
1. Montvale Princess Mary, Herman H. Weick; 2. Steveacres Hazel June, William Stevens; 3. Larydale Rag Apple Jane, Larydale Farms.

Aged Cow:
1. Segis Flower Governor Jason, Larrydale Farms; 2. Rich-Herd Madcap Princess, Grant S. Richards; 3. Burrilane Darkie Madcap, Jim R. Burri, Nampa.

Senior Champion Female:
1. Segis Flower Governor Jason, H. S. Pline.

Grand Champion Female:
1. Segis Flower Governor Jason.

Reserve Grand Champion Female:
1. Rich-Herd Madcap Princess, Grant S. Richards.

Junior Get-of-Sire:
1. George L. Burri; 2. Marion Stroebel; 3. Herman Weick.

Dairy Herd:
1. H. S. Pline; 2. George L. Burri.

Best Three Females:
1. Grant S. Richards; 2. George L. Burri; 3. William Stevens.

Get-of-Sire:
1. Vernway Burrilane Allie, George L. Burri; 2. Linmere Hazel Valor, William Stevens; 3. Mallory Farms Rag-apple Commandant, H. S. Pline.

Produce-of-Dam:
1. Burrilane Spot Runyon, George L. Burri; 2. Parabrook Homestead Poppy, William Stevens; 3. Steveacres Flora Dora, Walter Quinn.

County Herd:
1. Canyon County; 2. Ada County.

Premier Breeder:
1. George L. Burri.

Premier Exhibitor:
1. George L. Burri.

BOULDER COUNTY COLORADO FAIR

Probably one of the largest (in numbers) County Fair Holstein Shows in the Inter-mountain region was held on Friday, August 19th, at Longmont, Colorado's 20th Annual Boulder County Fair. The total number of dairy exhibits was approximately 225, a large portion of which were Holsteins. The judge for the show was Prof. Elmer McKellar of Colorado's A. & M. Dairy Department. The day previous, Prof. McKellar had judged a successful Junior Dairy Show. As First Prize Aged Bull, Senior and Grand Champion, Prof. McKellar chose Crescent Beauty Jule Commander (a son of the well-known Crescent Beauty Commander), owned by Robert Montgomery, Boulder, Colorado, and City Park-Brookridge Farms of Littleton, Colorado. For the Junior Champion Male, the First Prize Senior Yearling, Valentine Piebe Ormsby Fobes, owned by Floyd Adler, Longmont, was chosen. This was a Carl Henry bred bull and sired by a Henry herd sire, Valentine Posch Ormsby Fobes. He was also given the Reserve Championship. In the female division, after considerable deliberation, Prof. McKellar chose as Senior and Grand Champion, the First Prize Two-Year Old Heifer, 8P Lillie Mercury Admiral, a deep-bodied, sharp individual owned by Robert Montgomery of Boulder. She is sired by Vickory Vale Ormsby King, a bull now in service at the Scott Meyer farm in Missouri, and her dam was Sunny Flats Julie Mercury, Montgomery's well-known Excellent cow and many times a show winner herself. Her main competition for the championship came from the First Prize Aged Cow, Adler Piebe Ormsby Joy, an Excellent cow, owned by Floyd Adler, which was named Reserve Senior and Reserve Grand Champion. The Junior Champion Female was Admiral Ormsby Bonnie Robot, the Junior Yearling entry of James Carl Adler, Longmont, the son of Holstein breeder, Floyd Adler. In the groups, the First Prize Get-of-Sire was that of Crescent Beauty Commander. Members of the Get were owned by City Park-Brookridge Farms and Bob Montgomery of Littleton and Boulder, Colorado, Marsha Mae and Jeanne Montgomery of Boulder, Colorado.—George Blosser, National Fieldman.

Production Backing on this Bull Calf . . .

Born October, 1955 — He's Nice!

His Dam: Mt. Hope Minerva R A

"Very Good" at 89 points

HT	5-3	365	3X	21,725	3.9	848.9
HT	4-0	354	3X	14,677	4.0	591.1

A daughter of
Mastio Mongol Pabst Nobleman

His Sire: Glenafton Booster

His full sisters –

GLENAFTON LAUREL VEE (GP)

8y	365	2X	21,131	4.5	960.9

(Vermont State Record)
Other records of 989, 881, 837 and 768 fat.

GLENAFTON LAUREL VEE B (GP)

5y	365	3X	17,939	4.86	871.0

Other records of 826, 853 and 639 fat.

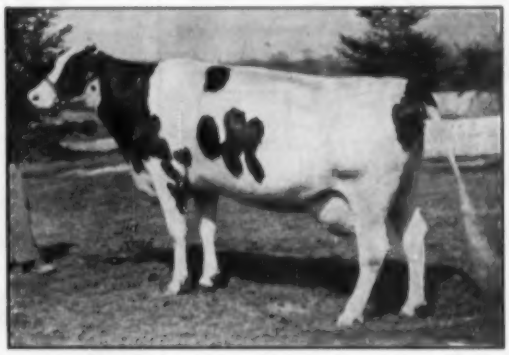

VEE RAG APPLE HARTOG (GP)

7y	365	3X	17,747	5.34	947
5y	365	3X	16,169	5.76	932
8y	365	3X	17,987	5.06	910

Inbred daughter of Montvic Chieftain 7th (VG-GM) from the 967-lb. "Vera," twin sister to the 1227-lb. "Veda."

With high production and high test on both sides of his pedigree, this youngster comes from exceptionally strong family lines.

Ask us about him.

DEVINE'S MT. HOPE FARM

T. J. DEVINE, Owner **TAUNTON, MASSACHUSETTS** **O. T. CHARLEWOOD, Manager**

Offering -

A NICE RAVEN SON –

COMBINING THE BEST BREEDING IN CARNATION, PABST and STEWART Bloodlines.

He was born December 9, 1954, is a handsome calf.
His seven nearest dams average:

Fat 352 ds. - - - - - -	581.4
Milk - - - - - - -	15295.0

– HIS SIRE –

WEBER HAZELWOOD BURKE RAVEN (GM-EX)

His dam:

Clarkdale Administrator Empress

365d	5y	2X	11990	4.0%	476.0
365d	2½y	2X	12262	3.9%	473.0
305d	2½y	2X	11302	3.8%	431.0
365d	3½y	2X	11232	3.8%	427.9

She has 2 A R Daus., one with 532 F. at 2 years and another with 449.6 F. at 2 years. She is a daughter of the VG Carnation Administrator, 946-lb. Governor son.

His dam's dam:

Clarkdale Skylark Empress

365d	2y	2X	12351	3.9%	485.6
365d	3½y	2X	11562	3.9%	449.9

She is a daughter of the VG Skylark Pride Perfection Folies who has daus. up to 757 F. and her dam has two records over 500 F., was a daughter of Carnation Emperor out of a high record daughter of Inka the Great.

Our price on this good bull, $350 delivered within 50 miles.

RUBY ACRES

Elkhorn, Wis.

S. D. RUBY, Owner **FLOYD PECK, Manager**

$5.25 TATTOO MARKER

EXTRA LETTERS OR FIGURES – 25¢ EA.

Complete with set of figures 1 to 10, bottle of ink and full instructions, all for $5.25, postpaid.

CATTLE BLANKETS

Made from quality materials, expertly tailored, all sizes. Prompt service. Write for circular and prices.

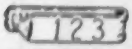

EAR TAGS

Several kinds to select from. Write for prices.

NECK CHAINS

1. Bright silvery finish chain.
2. Solid brass number plates.
3. Key ring fasteners
4. Priced reasonable.

FREE CATALOG

Illustrating neck chains, ear tags, marking devices, syringes, veterinary instruments, brushes, combs, clippers, horn and hoof tools, remedies and hundreds of items for the stock raiser. —Write for it.

BREEDERS SUPPLY CO. COUNCIL BLUFFS IOWA

PEERLESS "All-Purpose" Farm ROLLER MILLS

CRIMP—CRACK—GRANULATE All small grains and ear corn

Feed DUST-FREE rolled grain for better feeding results. Roll it with a PEERLESS. Complete line stationary and portable mills. Write for LITERATURE.

PEERLESS EQUIP. CO. Dept. 12 JOPLIN, MISSOURI

TREAT MASTITIS

the quick, effective, low cost way with improved

MASTICS P&S

Why buy more expensive mastitis treatments when Mastics P&S do the job at lowest cost

- Mastics P&S are milk soluble, go to work at once.
- Mastics P&S contain penicillin (100,000 units) and dihydrostreptomycin (50,000 mcg.).
- Mastics P&S return cows to production sooner.

Ask your veterinarian for MASTICS P&S. If he cannot supply them, order direct.

Special package of 12 . $3.00

The Martin Laboratories

P.O. Box 532, West Chester, Pa.

PATENTED

KANT-KOM-OFF COW BLANKETS

NEW LOW PRICES! $3.75 AND UP

FREE CATALOG

TAILORED TO FIT

R. LAACKE CO.

1023 W. Walnut St. • Milwaukee, Wis.

SOME WINNING GROUPS

GET OF DUNLOGGIN KING VAR
First at New York State Fair and Eastern States Exposition. Harden Farms, Camden, N. Y.

GET OF COLONY CYCLONE VALE SIR VROUKA
First at Pacific International, Colony Farm, Essondale, B. C.

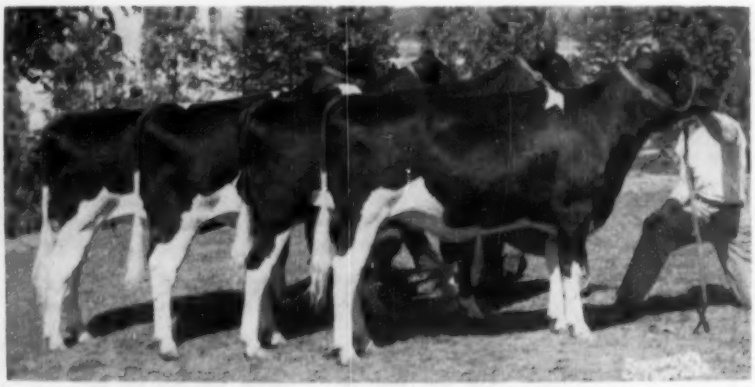

GET OF PABST WALKER REBRIGHT
First Junior Get of Sire, New York State Fair. Alson D. Weller & Son, Lowville, N. Y.

OPPORTUNITY OF THE YEAR

SATURDAY **DEC. 3** = 11 A. M. Sales Pavilion

WAUKESHA, WISCONSIN.

60 OF THE FINEST REGISTERED HOLSTEIN HEIFER CALVES UP TO SPRINGING HEIFERS AND TEN SERVICE AGE HOLSTEIN BULLS

These animals are being consigned from the **FINEST HOLSTEIN HERDS IN WISCONSIN** to raise funds to help sponsor the 1956 National Holstein Convention being held in Milwaukee, Wisconsin on June 5-8, 1956.

This is the spot to buy a real

Wisconsin Foundation Animal

FOR CATALOG WRITE - - -

BAIRD & DARCEY, Sale Mgrs., WAUKESHA, WIS. OR FRANK CASE, Sale Chairman OCONOMOWOC, WIS.

PROOF ON

Rock Valley Burke Colonel (SMP)

11 Daus.	13,385	4.09	547
11 Dams	12,751	3.71	473
	+634	+.38	+74

In previous ads we have given the BDI proving on this sire, he is now a SMP sire. "Colonel" is our homebred sire, a son of Pabst Burke Cascader (VG-SMP) that was formerly in service in our herd and his dam is a VG daughter of another Pabst bred GM sire that we proved here, Pabst Sir Belmont Prince.

"Colonel" has daughters up to 648 F. on 2X at just 5 years. "Colonel" is three-fourths brother to our former national champion, Rock Valley Burke Beautiful, with 1145.9 F., 365ds–2X. His dam is one of the great daughters of Pabst Sir Belmont Prince and she has over 3,000 F. in her first six lactations, freshening each year and testing over 4%. Pabst Sir Belmont Prince has nine daughters over 100,000-lbs. milk.

While we have talked more about Pabst Combel Eyebright and Pabst Walkro in our previous ads, we are mighty proud of this proving on this bull of our own breeding. We have his sons for sale from some of our high record (and long record) 2X cows of Pabst breeding.

Write us about them or come and see them.

ROCK COUNTY FARM

R. D. 2. Janesville, Wis.

A. G. STEINBORN, Supt. A. A. JACKA, Herdsman

TEXAS TALK

SPEAKING OF TWO YEAR OLDS —

S R D TEXAS BEAUTY BESSIE 3081864
1st 2-year old — Dallas Regional in class of 27
3rd best udder — member 2nd Best Three Females

Bessie was the star of our show herd at the Dallas Regional Show last month. Fresh in August and milking 60 lbs. per day, while at the show, she showed the extreme dairy quality that is typical of her sire's daughters. This quality and wonderful udder carried her to her win in what was considered the strongest class of the show.

She is sired by Texans Prince Benefactor Paul 1042983 VG. We think she is one of the best 2-year olds we have ever seen, and certainly, that we have had the pleasure of working with.

You should hear more from her!

Of the 16 head we exhibited in Dallas, 14 placed in the money, we bred 14 of the 16 head. They were sons and daughters of: Texans Prince Benefactor Paul, Hickory Creek Advancer and Texans Beauty Creator.

These offspring won us an award of which we are most proud — the **Premier Breeder Award** — (5 state herds competing).

The classes were large and strong. Our totals were:

Open Show:	Texas competition:
1 first	6 first
2 second	7 second
3 third	4 third
5 fourth	4 fourth
2 sixth	2 fifth
2 seventh	
1 each in 11, 12, 13 & 15	

Our latest herd average just received:

HIR 45 cows — 2X 308d 15,104M. 3.8% 576.9 F.

Therefore, we say to you, we are having at least a reasonable degree of success in breeding show winning type with acceptable production. As you consider your next herd sire, at least contact us to see what we can offer you. You might find just what you want!

S. R. Donhaho Holstein Farm — Floresville, Texas

Home of the SRD Texas Beauties
Farm is 5 Miles East on HW 97 — 4 Mi. NE on HW 539

Holstein Letterheads

Modern individual business stationery will add distinction to your Holstein enterprise. Inexpensive—500 sheets and envelopes (Hammermill Bond) $15.40 and up.

Send for NEW portfolio of sample letterheads now in use by leading breeders from coast to coast, suggesting many different designs, color combinations, type faces, cuts, decorations, etc. Price list included.

THE CORSE PRESS, Incorporated
SANDY CREEK, Box A, New York

"Holstein Printers Since 1885"

AMERICAN DAIRY PRINCESS
RUTH MARIE PETERSON
Shown performing some of her duties at the International Dairy Show. The recipient of the smile and the coveted banner is Hector I. Astengo, Rosafe Farms, Brampton, Ont., who himself flashes no mean smile.

AMERICAN DAIRY PRINCESS FOR 1956 CROWNED IN CHICAGO CEREMONY

An American Dairy Princess for 1956 was crowned in a fitting ceremony at the International Amphitheater on October 11 during the International Dairy Show. This was the finale of a contest sponsored by the American Dairy Association in which Dairy Princesses chosen from 13 states participated.

Winner of the award was Ruth Marie Peterson, a charming 20-year-old Minnesota farm girl who had previously won the title of Princess Kay of the Milky Way at the Minnesota State Fair. Awards to the new Princess include $1,000 for further schooling, a complete wardrobe from Lytton's stores in Chicago, and a year's reign as Princess. Her duties in this connection will mean a full year's schedule of appearances throughout the country at dairy industry events. A daughter of Mr. and Mrs. Carl E. Peterson, Austin, Minn., she is a former 4-H girl, has completed one year at Austin Junior College where she was president of the YWCA-YMCA activities. She plans to continue her schooling following her year as American Dairy Princess.

Chosen as alternate to Miss Peterson for the new title was Pat Obray, 18-year-old Dairy Princess from Utah.

The states competing in addition to the two mentioned were: Iowa, Michigan, Wisconsin, Washington, South Dakota, Vermont, Oklahoma, Colorado, North Dakota, Missouri and

— SVF —

Recent 2X Production Records at Sunny Vale

CREATOR RAG APPLE LOCHINVAR (VG)
8-4 365 2X 21,636 3.65 774
She is over 125,000 lbs. milk on 2X and is bred to Pabst Sir Roburke Rag Apple (EX-GM).

BONHEUR QUEEN SNOWWHITE (GP)
7-2 342 2X 20,610 3.55 716
Bred to SVF Abbie Rag Apple Burke Jo, he by Dusty Jo's full brother (GM).

MEDA RAG APPLE MINSTREL (GP)
6-11 348 2X 19,870 3.55 700
Bred to Eglantiers Rag Apple Dutchland (GM).

SVF JOYCE ORMSRAG SUPREME (GP)
4-11 311 2X 18,190 3.65 651
Bred to Hurlwood Ormsby Sensation Nemo, one daughter with 609 fat at 2y 2X.

MEADOW GLADE SHEILA PABST (GP)
9-2 365 2X 18,386 3.4 631
Just bred to Rosafe Magician. Now over 100,000 lbs. M.

SVF AGA RAG APPLE DUTCHLAND (GP)
4-1 365 2X 16,903 3.5 592
Bred to Hurlwood Ormsby Sensation Nemo, she will go over 600 fat in present lactation.

SVF ALPA ORMSRAG DUTCHLAND (VG)
6-1 334 2X 14,560 3.65 522
Bred to Sovereign Cochran (GM).

BANNOCKBURN PIETJE ALCARTRA (GP)
5-8 365 2X 18,746 3.7 639
Just fresh with a son by Sovereign Cochran (GM), for sale. A son by Dutchland in Pa. is doing a great job.

DOWNHAMDALE RAG APPLE MYRTLE (VG)
10-1 365 2X 18,410 3.75 671
2 other records over 700 fat 2X, now over 100,000 lbs. milk. Bred to Sovereign Cochran (GM).

STEVA DALE SYLVIA MONOGRAM (GP)
3-6 365 2X 18,477 3.6 669
Bred to Eglantiers Rag Apple Dutchland (GM).

RAG APPLE LADY HILTON (GP)
9-4 333 2X 17,640 3.7 635
Bred to Eglantiers Rag Apple Dutchland (GM). She has over 115,000 lbs. milk on 2X.

WYN-D-LYN SOVEREIGN JEAN (VG)
7-1 365 2X 17,225 3.6 614
Just fresh with a son by Sovereign Cochran (GM), making him a double grandson of Sovereign.

SVF POLLY RAGA DUTCHLAND (GP)
6-2 334 2X 16,710 3.55 592
Bred to Sovereign Cochran (GM).

SVF COLANTHA RAG APPLE POSCH (GP)
5-9 365 2X 16,860 3.5 579
A Dutchland daughter just fresh with a daughter by Sovereign Cochran (GM).

SPRINGDALE DEEN JUDY (GP)
3-8 360 2X 14,820 3.65 529
By Harden Farms Deen 12 (VG-SMP). Just fresh with a son by Sovereign Cochran (GM).

We have also a number of milking matrons that will soon be completing 2X records equal to those mentioned above, bred to sons of proven transmitting cow families. It will pay you to investigate our breeding program if you are in the need of a future herd sire. We will be glad to furnish additional information on the above cows, or others, upon your request.

1954-55 Herd Avg., 64 Head on 2X
13,168 m 3.65% 475 f

14 cows over 100,000 lbs. milk

82.9 Score on Type — 64 Head
19 VG 36 GP 9 G

SUNNY VALE FARMS
R. D. 1, LAFAYETTE, NEW JERSEY

Certified & Accredited An "Analyzed Herd"

F. J. and R. INGANMORT, Owners
T. J. OKARMA, Manager
W. HANSEN Herdsman

Illinois. The whole group participated in the giant hour and a half long dairy parade down Chicago's State Street to open the International Dairy Show. They also appeared in a pageant "Dairying on Parade," which was the opening part of the popular rodeo at the International.

NORTH DAKOTA HOLSTEIN BREEDERS ELECT OFFICERS.

The Annual Meeting of the North Dakota Holstein Breeders was held during the Jamestown Show starting with a dinner at the Moline Cafe banquet room. Fred Schmidt, President of Hursfield presided, with guest speakers including L. V. Wilson, Owatonna (Judge of the Show). John Stewart, Sioux Falls National Fieldman and Clarence Olson of NDAC, Extension Service.

Business reports by Secretary Treasurer Howard Renfrow reveals that membership is at an all time high with a total of 66 members (22 are new members). 43 persons were in attendance at the Annual Meeting and took part in making plans for 1956, which include a Directors meeting in April, Twilight meeting at the Howard Renfrow Farm in June, Supervision of distribution of Registered Holstein Calves (gift) at the 1956 State Show. Three calves to be given at the 1956 Show. (calves are furnished by State Institution Herds).

1-given by State Feed & Milling Co. (Grafton Herd) to FFA.

1-given by Mandan State Training School to go to owner of the top placing grade calf shown in 1956 State 4-H Show (Jr. Calf or Sr. Calf).

1-calf from Jamestown State Hospital to go to high scoring member of the 2nd. high 4-H Judging Team in State Judging Contest.

Election of officers concluded the meeting with all officers being re-elected.—J.H.S.

More New York State Fair Winners

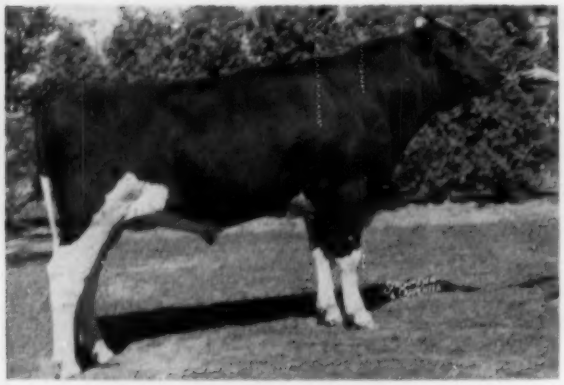

OSBORNDALE ADONIS DEBONAIR 1218514
First prize senior yearling bull. Mrs. Mae Jackson, Sandy Creek, N. Y.

MACSFARM REX DICTATOR JENNY 3390963
First prize four-year-old. Howard D. MacIntyre, Perry, N. Y.

ORMSBY TRIUNE LEADER 1232729
First prize junior yearling bull. Northway Farms, Victor, N. Y.

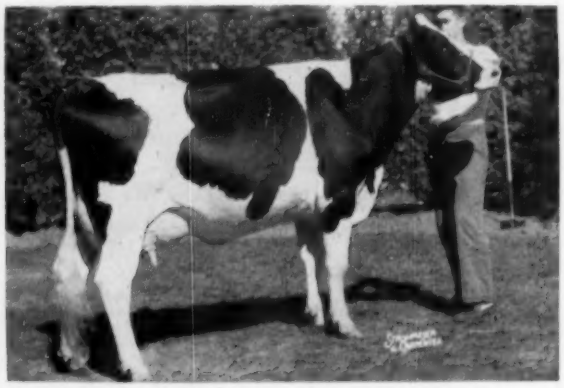

ABBEKERK MURCO LOCHINVAR 3953773
First prize three-year-old. Faraway Farms, Pine Plains, N. Y.

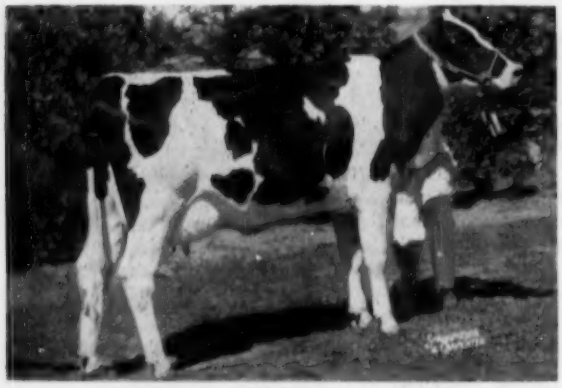

WINFARM MODEL ELAINE 3934397
First prize two-year-old. H. C. Winans & Son, Pine Plains, N. Y.

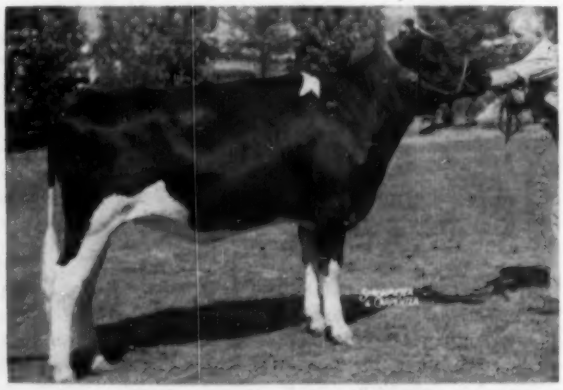

BONNIE WALKER FALISON 3813604
First prize junior yearling heifer. Alson D. Weller & Son, Lowville, N. Y.

WATERTOWN YULETIDE SALE

TUESDAY

DEC. 13

AT THE DARCEY SALE PAVILION

ON HIGHWAY 26
7 MILES NORTH OF

Watertown, Wisconsin

Partial Dispersal of the DR. J. J. GRAMLING Herd of DOUSMAN, WISCONSIN

Ray Mundschau & Son are retiring from farming and are selling their share of the cattle from this renowned herd.

— These Two Sell —

GRAMLING HOMESTEAD MARY REGAL
Sired by a son of Pabst Regal. She has 451-lbs. F.

GRAMLING OLLIE FOBES
She has over 400-lbs. F.

Including 24 Head— 11 COWS, 3 SPRINGING HEIFERS 2 CALVES, 8 YEARLINGS.
Among These:

- **A daughter of Pabst Premier,** that show son of Burke used in Dr. Gramling's herd.
- **Two daughters of a son of Comet** from an 800-lb. daughter of Roamer, 2nd dam was Finella herself.
- **A springing heifer** from a 534-lb. dam—**a breeding age heifer** from a 600-lb. F. dam.
- **A yearling heifer** from an over 600-lb. F. dam.

All heifers and cows are bred to a son of Carnation Homestead Highboy (EX-GM) from Martyholm Homestead Pride, VG with 780 F.; 2nd dam a VG daughter of Hoesly Pride. Two heifer calves to be sold are by this bull.

The Dr. Joe Gramling herd is one of the finest herds in Waukesha County. When buying foundation stock, price was no objective. There are many fine cows in the herd from **500 to 700-lbs. F.**

NORTHAWAY FARMS, Oconto Falls, WIS., Sends a Select Consignment

FEATURING - MILKMAN GOLD STRIKE — Ready for Service
His dam with 650 F has 100% the same breeding as "Jana" below—

The sire of Milkman Gold Strike is by a GM double Woodmaster and from a daughter of Ormsby Direct.

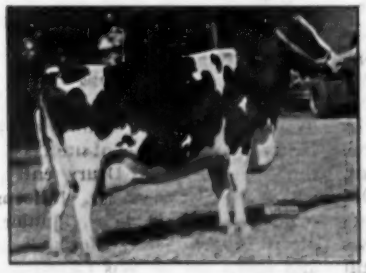

Milkmaid Ormsby Jana (EX.)
great show cow—twice over 1000-lb. F.

AND THESE FEMALES

- A bred heifer, daughter of Twelvelms Man-O-War Count
- A daughter of Milkman Burke Masterpiece with 428 F.—2 years.
- A daughter of a 730-lb. double grandson of Burke from a 400-lb. dam
- A daughter of Pabst Burke Fisher
- A daughter of Wis Bubbler Ormsby Burke
- and a daughter of Vigo Burke Symbolic.

G. J. Feider, Belgium sends 3 bred heifers from dams up to 479-lbs. F.
Fred Roehl sends a top young cow.
Ferd Ansay a 450-lb. F. cow.

Francis Darcey & Sons
Watertown, Wisconsin

For Sale . . .

Sons of Ceydermead Ollie Chieftain

VG-GM Sold for $10,000

1. A Maternal Brother to Geraldine and Jerry. Born Oct. 25, 1955.

NICOLK MARK BEVERLY GERALDINE (GP)
2, 3, 4, & 5 year records from 560 to 666 fat 4.2% 2X.

NICOLK CHIEFTAIN JERRY (GP)
2y 511 fat 3.8% 2X
3y over 600 fat 3.9% (SA) 2X

The dam:
MIDNIGHT CHALLENGER BEVERLY (GP)

125,440 milk 3.9% lifetime
10y 650 fat 4.0% (SA)
Her sire: SMP

2nd dam: "OLD MIDNIGHT"
156,416 m. 3.8% life after 5y
10y 802 f 3.8% 14y 675 f 3.8%
(State Leader in HIR 2X)

2. Born Sept. 5, 1955
Dam: ROYCOURT PRILLY TRITOMIA (VG)

121,580 m 3.6% lifetime
5 records from 545 to 586 fat

1 dtr. "VG"
3y 408 fat 3.8%

1 granddaughter by Chieftain
3y 95d 232 f 4.6% (on test)

Price $100 each at the farm

Write for more details

NICHOLAS H. KOLK

Maple Knoll Farm

Goshen, New York

UTAH STATE FAIR

(Continued from page 21)

Leader Delight (Utah State Industrial School, Ogden) nosed out a Drury entry, Drury-Lane Colad Fobes. The latter was a senior yearling All-American nomination last year, and only the week before was 1st in his class and grand champion at the Eastern Idaho State Fair. The aged bull class featured three bulls who had been consistent winners at western shows this year. Ideal Elsie Burke Leader (a Wis Whirlwind son out of a "Raven" daughter) owned by Wallace Lindskoog, Turlock, California, was Grand at the California State Fair; Weber Dictator Burke (Utah Industrial School) was Grand at the well-regarded Plain City (Utah) show and Reserve Grand at the Richmond Black & White Show this spring. Drury-Lane Cola Inka Uniforum, owned by Doug Wright, Franklin, Idaho, was first in his class at the Eastern Idaho State Fair. Judge Kingston lined the bulls up in that order, and named the "Elsie" bull to the Grand Championship.

The Females

A large heifer calf class was topped by a Drury entry, Drury-Lane Cola H Fay, with considerable competition coming from Kan-Ida Piebe Strate, owned by Marvin Prescott of Grace, Idaho. The junior yearling heifer class saw the first of a number of blue ribbons won by entries of Harold J. Schmidt, Modesto, California — thus contributing to his winning the Premier Exhibitor banner. Schmidt's Lavacres S D J Marka won out over Maygov Posch Segis Inka (Utah State Agricultural College) and Kan-Ida Spot HB (Marvin Prescott); the latter was junior champion at the Eastern Idaho State Fair. Rich-Herd Tidy Bonnie, a large, sharp, square-rumped senior yearling owned by Grant Richards won her class and was later named junior champion. Her show record this year reveals that she is not only unbeaten in her class, but junior champion at every show where exhibited.

The aged cow class, of course, featured Dr. Schmidt's renowned Rocky Hill Mont Burke Dusty Jo. Though the cow and her lifetime show record is probably familiar to Holstein breeders everywhere, it should be mentioned that she has been three times All-Amrican aged cow, and once All-American four-year-old. Old "Dusty Jo" is now almost 13 years old and remarkably, almost unbelieveably, well-preserved for her age—still looks every inch a great show cow. She was first in her class, followed by another Schmidt entry, Sutten Oaks Var Lucinda (Dunloggin Strath Var daughter), a Utah entry, Lady Acres Ormsby Burke Ann, owned by Alex Papageorge and Sons, Ogden, was in third and will be remembered as Grand Champion at the 1954 Utah State Fair. The next three positions in the aged cow class were all filled by Henry Drury entries. Another Schmidt entry, Lavacres Della Peggy won the four-year-old class. She has been a consistent winner at many California shows—including the three-year-old class at last year's California State Fair. Lindskoog and Drury entries finished respectively, in second and third place.

The three-year-old class found an outstanding top in "Dusty Jo's" daughter, Lavacres Della Dusty Jo, also owned by Schmidt. Sired by Lavacres DeKol Ormsby Blackhawk (also the sire of the 1st four-year-old), "young Dusty" has been "bowling them over" in the shows the past few years — including Grand Championship honors at the 1954 and 1955 California State Fairs (her dam wasn't exhibited at either) and an All-American nomination last year. In second was a Burkgov Inka DeKol daughter, Burke Marge, a Utah State College entry, that topped her class at the Richmond show. A close battle was waged in the two-year-old class between Perfection Rich-Herd Highcroft (Grant Richards) and Sequoia Jo Jo Eva (Mark Borror). At the last moment, Judge Kingston switched the pair, putting the Richards entry in the top spot, thus adding to her laurels: she has been first in her class at all shows where exhibited this year.

The contest for Grand Championship was strictly an intra-family struggle with mother (Rocky Hill Mont Burke Dusty Jo) winning out over daughter (Lavacres Della Dusty Jo). This, indeed, was a great "dam-daughter" pair! Impressive was the dam's depth, strength, smoothness and udder; almost equally impresive was the daughter's udder, smoothness, and over-all balance. Dam and daughter finished one, two, respectively in the Best udder class.

The Groups

Unbeaten so far this year, an Ormsby Cola DeKol get owned by Henry Drury topped the get-of-sire class, winning over another Drury entry, the get of Drury-Lane Cola Uniforum, a "Cola" son. Winning the junior get-of-sire class was a uniformly smooth and sharp get of Wis Champion, an entry of the Utah Industrial School. The competition here was furnished by the get of Vigo Walker Admiral,

owned by Ronald and Eugene Nielsen, Spanish Fork. A Drury-owned produce of Posch Colantha Hanna won the produce of dam class over the second place produce of Burke Daisy Marg (Utah State College). It was Schmidt first and Drury second in both the Dairy Herd and Best Three Females classes.

Detailed placings follow:

Bull Calf:
1. Sevens Burke Skylark (Utah State Agricultural College, Logan, Utah); 2. Drury-Lane Cola B Greta (Henry Drury & Sons, Preston, Idaho); 3. Weber Dictator Selector (Utah State Industrial School, Ogden, Utah); 4. Ideograph Engraver Ike (Ross H. Gordon, Smithfield, Utah); 5. Ardenoak Sir Loki W (L. Maurice Larson, Corinne, Utah); 6. Entry (Henry Drury & Sons).

Junior Yearling Bulls:
1. Ideograph Neptune Prince (Ross H. Gordon)

Senior Yearling Bull:
1. Rich Herd Madcap President (Grant S. Richards, American Fork, Utah)

Junior Champion Bull:
1. Sevens Burke Skylark (U. S. A. C.)

Two-Year-Old Bull:
1. Wis Leader Delight (U. S. I. S.); 2. Drury-Lane Colad Fobes (Henry Drury & Sons); 3. U. Nevada Paul Burke Lad (Robson Brothers, Ogden, Utah); 4. Hardy Farms Steveacres Segis (John Hardy & sons, Brigham City, Utah)

Mature Bull:
1. Ideal Burke Elsie Leader (Wallace Lindskoog, Turlock, California); 2. Weber Dictator Burke (U. S. I. S.); 3 Drury-Lane Cola Inka Uniforum (Doug Wright, Franklin, Idaho); 4. Pride Tidy Ideal (Leon D. Gardner, Honeyville, Utah)

Senior & Grand Champion:
1. Ideal Burke Elsie Leader (Wallace Lindskoog)

Reserve Champion:
1. Weber Dictator Burke (U. S. I. S.)

Heifer Calf:
1. Drury-Lane Cola H. Fay (Henry Drury & Sons); 2. Kan Ida Piebe Strate (Marvin Prescott, Grace, Idaho) 3. Entry (U. S. I. S.); 4. County Engraveress Inka Burke (Charles W. Warnick, Pleasant Grove, Utah); 5. Ideograph Engraver Fern (Ross Gordon); 6. R. B. Aristocrat Rock Sue (Robson Brothers)

Junior Yearling Heifer:
1. Lavacres S D J Marka (Harold J. Schmidt, Modesto, California); 2. Magov Posch Segis Inka (U. S. A. C.); 3. Kan Ida Spot HB (Marvin Prescott, Grace, Idaho) 4. Will-o-Whit Commander Model (Willis Whitbeck, Murray, Utah); 5. Weber Wis Burke Zena (U. S. I. S.); 6. Mar-Rex Walker Inez (Ronald & Eugene Neilson, Spanish Fork, Utah)

Senior Yearling Heifer:
1. Rich Herd Tidy Bonny (Grant S. Richards); 2. Verboon Burke Beatrice (John Verboon, Hanford, California); 3. Arlinda Elsie Minerva (Wallace Lindskoog); 4. Weber Wis Burke Jilva (U. S. I. S.); 5. Pappys Cyclone Burke Lucy (Alex Papageorge & Sons, Ogden, Utah); 6. Mar-Rex Walker Meg (Ronald & Eugene Neilson)

Junior Champion Female:
Rich Herd Tidy Bonny (Grant S. Richards)

Two-Year-Old Cow:
1. Perfection Rich-Herd Highcroft (Grant S. Richards); 2. Sequoia Jo Jo Eva (Mark Borror, Springville, California); 3. Revelation Burke Daisy (U. S. A. C.); 4. Sego Road Burke Maid Battels (George H. Anderson, Richmond, Utah): 5. Leongaard Dandy Ideal (Leon Gardner); 6. Drury-Lane Colad Fidessa Fay (Henry Drury & Sons).

Three-Year-Old Cow:
1. Lavacres Della Dusty Jo (Harold J. Schmidt); 2. Burke Marg (U. S. A. C.) 3. Lavacres Dusty Jo Bliss (Harold J. Schmidt); 4. W. H. R. Connie Carnation Aaggie (Ross H. Gordon); 5. Pappys Comet Burke Rea (Alex Papageorge & Sons) 6. May Revelation Burke Beauty (U. S. A. C.)

Four-Year-Old Cow:
1. Lavacres Della Peggy (Harold J. Schmidt); 2. Arlinda Dinah Burke Marilyn (Wallace Lindskoog); 3. Drury-Lane Colad Hello (Henry Drury & Sons); 4. Lady Acres Burke Jesse Ormsby (Alex Papageorge & Sons); 5. Leongard Queen Frisky (Leon Gardner); 6. Leongard Straight Mary (Leon Gardner)

Mature Cow:
1. Rocky Hill Mont Burke Dusty Jo (Harold J. Schmidt); 2. Sutten Oaks Var Lucinda (Harold J. Schmidt); 3. Lady Acres Ormsby Burke Ann (Alex Papageorge & Sons); 4. Hanna Colantha DeKol (Henry Drury & Sons); 5. Cola Greta Hanna (Henry Drury & Sons); 6. Drury-Lane Cola Lady Pietertje (Henry Drury & Sons)

Senior & Grand Champion Female:
1. Rocky Hill Mont Burke Dusty Jo (Harold J. Schmidt)

Reserve Champion:
1. Lavacres Della Dusty Jo (Harold J. Schmidt)

Best Three Females:
1. Harold J. Schmidt; 2. Henry Drury & Sons; 3. U. S. A. C.; 4. Alex Papageorge & Sons; 5. Leon D. Gardner; 6. Ross H. Gordon

Get-of-Sire:
1. Ormsby Cola DeKol (Henry Drury & Sons); 2. Drury-Lane Cola Uniforum (Henry Drury & Sons)

Junior Get-of-Sire:
1. Wis Champion (U. S. I. S.); 2. Vigo Walker Admiral (Ronald & Eugene Nielson); 3. Rich Herd Engraver (Ross Gordon & Charles Warnich); 4. Commander Jane Admiral (Willis Whitbeck); 5. Poestenkill Aristocrat Rock (Robson Brothers)

Produce-of-Dam:
1. Posch Colantha Hanna (Henry Drury & Sons); 2. Burke Daisy Marg (U. S. A. C.); 3. Ideograph Tidy Fanny (Ross Gordon); 4. Wern Farm Creamel Royal (Ross Gordon); 5. Weber Roamer Burke Jill (U. S. I. S.); 6. Pappys Captain Burke Betty (Alex Papageorge & Sons)

State Herd:
1. California; 2. Utah; 3. Idaho.

County Herd:
1. Utah; 2. Cache; 3. Weber; 4. Box Elder.

Best Uddered Female:
1. Rocky Hill Mont Burke Dusty Jo (Harold J. Schmidt); 2. Lavacres Della Dusty Jo (Harold J. Schmidt); 3. Lavacres Della Peggy (Harold J. Schmidt); 4. Pappys Comet Burke Rea (Alex Papageorge) 5. Burke Marg (U. S. A. C.); 6. Hanna Colantha DeKol (Drury & Sons)

Dairy Herd:
1. Harold J. Schmidt; 2. Henry Drury & Sons; 3. A. Papageorge & Sons; 4. U. S. A. C.; 5. Ross H. Gordon; 6. Leon Gardner.

Reported by: George E. Blosser.

"La PRINCESS"

(Continued from page 34)

beth and Margaret were first prize Produce-of-Dam at Waterloo in 1952.

Dunloggin Golden Princess was a yearling heifer at the time of the Dunloggin Dispersal and was purchased there by Frank W. Fernsler, Lebanon, Pa., for $1900. Elmwood bought her privately from Mr. Fernsler at some later date and her 1000-lb. record was made at Elmwood. She has been an important cog in the Elmwood breeding program. We salute a family that has made a great contribution to the breed.

SELL AMAZING NEW GARRY OATS

RODNEY Oats and other new improved farm crop varieties being released this year. Terrific demand. RIGHT NOW is time to get in on ground floor. Write TODAY for Agency particulars ..... GARDNER SEED CO., INC. 45 Spencer St., Rochester, New York. Growers of Better Farm Seeds for 60 Years.

HARVEY W. SWARTZ

Dairy Cattle Auctioneer

Nationally recognized Holstein judge. Will assist in selecting foundation animals.

608 S. Grand Ave. Phone Liberty 7-4170
Waukesha, Wisconsin

GLENN CASEY

HOLSTEIN AUCTIONEER
Phone 559-JX
Williamston, Michigan

BERT PFISTER
& ASSOCIATES

STATE BANK BLDG. Auctioneers or Complete Sales Service. Selling for 20 years.

● MT. HOREB, WISCONSIN

JAMES W. FERGUSON
Buyer's Agent
One or a car-load
Telephone 70-W
INGERSOLL, ONTARIO CAN.
OXFORD COUNTY HOLSTEINS

OXFORD COUNTY
"The Holland of America"
For finest in Canadian Holsteins contact the Oxford Holstein Breeder's Association.
DON SPENCER, Sales Agent
Ingersoll, R-1, Ontario
Telephone 578

Brubacher's 144th Sale
CANADIAN HOLSTEINS
NOV. 18 AT 1 P. M.
75 Canadian Holsteins
276 Melrose Ave., Kitchener, Ont.

PERTH COUNTY
HOLSTEIN BREEDERS' ASSN.
We have a fine selection of fresh or springing cows of breeding or commercial stock. Give our new Sales Agent a try.
GORDON F. BELL
St. Mary's Box 789 Ontario

CLOSE SPRINGERS

Close springers in stock and for sale at all times. The majority are first calf heifers. We make all arrangements for entry to the United States.

SHORE HOLSTEINS LTD.

Bryon 42-R181 Talbotville 6-R13
Telephones:
GLANWORTH -:- ONTARIO

Heavy feeding of

VITAMIN D

found highly successful for

MILK FEVER PREVENTION

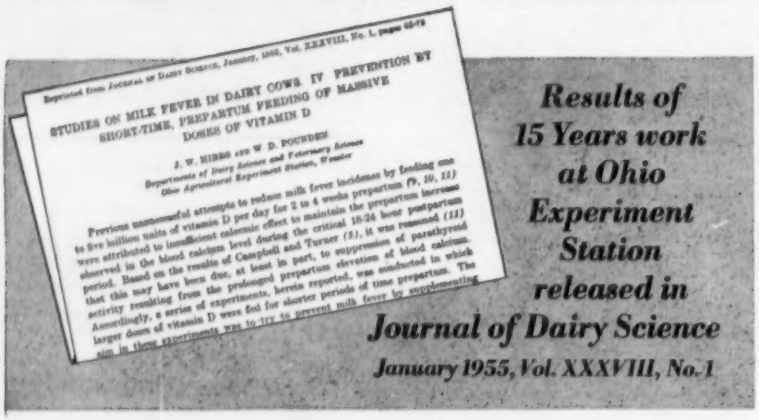
Reprinted from JOURNAL OF DAIRY SCIENCE, January, 1955, Vol. XXXVIII, No. 1, pages 65-72

STUDIES ON MILK FEVER IN DAIRY COWS. IV PREVENTION BY SHORT-TIME, PREPARTUM FEEDING OF MASSIVE DOSES OF VITAMIN D

J. W. HIBBS AND W. D. POUNDEN

Departments of Dairy Science and Veterinary Science
Ohio Agricultural Experiment Station, Wooster

Previous unsuccessful attempts to reduce milk fever incidence by feeding one to five million units of vitamin D per day for 2 to 4 weeks prepartum (9, 10, 11) were attributed to insufficient calcemic effect to maintain the prepartum increase observed in the blood calcium level during the critical 18-24 hour postpartum period. Based on the results of Campbell and Turner (5), it was reasoned (11) that this may have been due, at least in part, to suppression of parathyroid activity resulting from the prolonged prepartum elevation of blood calcium. Accordingly, a series of experiments, herein reported, was conducted in which larger doses of vitamin D were fed for shorter periods of time prepartum. The aim in these experiments was to try to prevent milk fever by supplementing

Results of 15 Years work at Ohio Experiment Station released in Journal of Dairy Science

January 1955, Vol. XXXVIII, No. 1

Do you have the problem of Milk Fever? Here's good news—an inexpensve way to feed for prevention of this profit-destroying disease.

Many years of research at the Ohio Experiment Station have shown that heavy doses of Fleischmann's Irradiated Dry Yeast are highly effective in preventing Milk Fever.

Many experiments were required to determine the level and period of time for which heavy vitamin D intake would prove most effective and cost the least. Recommendations can now be made as to the proper levels of vitamin D for feeding 5 to 7 days before freshening.

Your feed dealer or veterinarian can take care of your requirements for FIDY type 142-F. If they are not as yet prepared to supply you, write us direct.

Remember, however, that the feeding of heavy doses of FIDY is a *milk fever preventive*. For diagnosis and treatment of Milk Fever, call your veterinarian.

We are proud that Standard Brands can now make available to you a way to protect your cows at freshening time. For further information, write for a free reprint of the 8-page "Journal of Dairy Science" article shown in this advertisement, including text, charts, graphs, references. Address Desk H-F 115.

Fleischmann's F·I·D·Y
IRRADIATED DRY YEAST
RICH IN VITAMIN D FOR FOUR-FOOTED ANIMALS

STANDARD BRANDS INCORPORATED
Agricultural Department
595 Madison Avenue
New York 22, N. Y.

LAUXMONT ADMIRAL LUCIFER

(Continued from page 25)

level was second high with Sir Bess Ormsby Fobes Dean heading the list.

There are nine Lucifer daughters with over 100,000 lbs. of milk to date. Seven of these nine are still living. Eight of these nine have been classified with 1 "Ex", 6 "VG", and 1 "GP".

Up until recently Lucifer had 136 Herd Test daughters with records to 817 fat on 2X. However, just the other day Princess Lucifer Lucy, a Very Good daughter of Lucifer finished an HIR 2X record of 23,930 milk with 1006 lbs. fat to become the first 1000-lb. daughter of her sire. Lucy is a valued member of the Doreigh Farm herd, owned by Fred N. Dorn, North Chatham, N. Y. A real consistent producer, she has 2X records of 687 at 4 yrs; 725 at 5 yrs; and 743 at 6 yrs.

He Sires Good Type

Type wise, the story is just as good with over 350 Lucifer daughters officially classified. In September of 1953, an unselected group of 215 daughters were classified and averaged 80.4 which was just a hair under the requirements for Silver Medal Type, but quite outstanding when one considers the number and the variety of herds he was used in.

The classification break down shows that his daughters are large strong dairy cows, the kind that improve as they mature. They are especially strong in the characteristics that lead to longevity.

J. B. Schaeffer, Pineyhill Farm, Washington, N. J. has been working out some data on classified daughters of leading bulls. Using the Canadian system of per cent Good Plus or better, he found that Lucifer was quite outstanding when one considered that the figures were on 354 classified daughters. Here are Joe Schaeffer's results: 56.7% "GP" or better for Final Classification; 60.1% for General Appearance; 93.2% for Dairy Character; 83.3% for Body Capacity; 58.4% for Mammary System; 58.4% for Fore Udder; 66.1% for Rear Udder; 55.3% for Legs and Feet; and 64.4% Good Plus or better on Rumps.

The S.P.A.B.C. service is unique in the fact that they collect their bulls approximately twice a week and offer service to a single bull just about every day of the week. It isn't uncommon to find ten or a dozen daughters of one of their bulls in a single herd. Last year when visiting Earl Groff's herd, I found that he had 17 Lucifer daughters. Five of them were classified Very Good and

all 17 averaged 83.6 on final classification.

Lucifer daughters have been around for a long time and some of the older ones are establishing themselves as brood cows. One in particular is Lincoln Admiral Outlet Posch, a "VG" daughter of Lucifer with top 4% records to 798 fat on 2X. One of Lucifer's older daughters, she is still living and was sold in the recent White Star Dispersal in Ohio.

Just last spring, S.P.A.B.C. purchased one of her sons, Maplebend Dean King Posch, for their stud. A top proven bull, he was sired by a son of Wimbledon Dean Marathon. Another one of her sons is Wimarjo Pabst Regal Lucifer (VG-SMT), one of the herd sires at Great Brook Farms, Carlisle, Mass. This Pabst Regal son had his first 6 daughters classified last winter with 2 "VG" and 4 "GP".

There are four sons and three grandsons of Lucifer in service at S.P.A.B.C. plus a small bank of his frozen semen. This will assure patrons of the stud that one can continue to build upon the blood of this great bull even after he is gone. S.P.A.B.C. Manager Dave Yoder, told me that Lucifer would have a home at the stud as long as he lives and it wouldn't surprise me if they buried him near his home with a fitting monument.

Lauxmont Admiral Lucifer is nearing the end of his trail—a transmitting bull from a transmitting family, he has earned a place for himself in the "Holstein Hall of Fame."

P. S.—As we go to press comes word that a fifth daughter of Lucifer has been made Excellent. This is Lucinda Admiral Fobes 2nd, an inbred daughter. Her score: 90.

OKLAHOMA CHAMP

WOTS RIGA MOLLY LAVERN (VG)

Arriving too late for use with the story on this cow (p. 4-Oct. 1) was the above picture of the new state record cow for Oklahoma. Her record of 1255.1-F. 29,744 milk was credited to Eastern Oklahoma Hospital which is now designated as Eastern State Hospital at Vinita. We are indebted to James N. Edwards, Farm Supt. for the photo.

For better animals, bigger profits ...control the worms in your cattle

Research shows nearly all cattle have worms

It may be hard to believe, but the chances are your dairy animals have worms.

Research now proves most dairy cattle do have worms, even high-producing herds. While most worm infections are light—with no outward symptoms—they're still severe enough to slow growth, waste feed and labor.

Worm control means new profits for *every* dairyman—by improving health and efficiency in animals that look normal and healthy—calves, heifers and cows not producing market milk. And—it's easy, with a drug called Phenothiazine.

Phenothiazine—in feed or drench—removes adult worms; and low-level feeding (small amounts daily) in feed supplements, minerals or salt makes it easy to keep worms from building up on pasture.

Start your calves on Phenothiazine as soon as they begin to lick dry feed—for healthier young stock means better growth, earlier breeding and greater production.

Plan your worm-control program with Phenothiazine today. Talk it over with your veterinarian, county agent or feed and mineral supplier.

Send in the coupon below for your copy of "Worm Control Increases Livestock Profits," and ask your county agent to arrange a showing of Du Pont's movie "The New Story of Phenothiazine."

DU PONT
REG. U. S. PAT. OFF.
BETTER THINGS FOR BETTER LIVING
...THROUGH CHEMISTRY

E. I. du Pont de Nemours & Co. (Inc.)
Grasselli Chemicals Dept. DBP-11
Wilmington 98, Del.

Please send me a free copy of the book, let "Worm Control Increases Livestock Profits."

Name_____
Address_____
Post Office_____
State_____

Du Pont produces

Phenothiazine

for feed and mineral manufacturers and formulators of animal health products.

HARRIS WILCOX
Sale Manager and Auctioneer
Phone 97
BERGEN, N. Y.
Maurice Mix, Asst. Sale Manager
Specializing in Holstein Sales
Complete Auction Service

FRED C. WETMORE CO.
Livestock Photographers
4323 W. 143rd St.
Phone — Winton 1-8095
CLEVELAND II OHIO

S. C. Sprunger
"Dairy Cattle Auctioneer"
Phone 37
KIDRON OHIO

C. B. SMITH —
LIVESTOCK AUCTIONEER
Specializing in Holsteins
My lifetime experience in all phases of Holstein endeavor is at your service. It pays to employ an auctioneer who knows values.
Address, Williamston, Mich.

DONALD E. (DON) HOUCK
Sales Agent
Canadian Holsteins at their Best
Phone 1816 Brampton, Ont.
Canada

J. O. FENSTERMAKER
PUREBRED LIVESTOCK
AUCTIONEER
Holsteins A Specialty
Homerville, Ohio Phone 2544

STROHMEYER & CARPENTER Inc.
Photographers of Animals
White Plains — Box 788 — N. Y.

LELAND J. OSBORN
Sales Manager — Auctioneer
Good Registered Holsteins for Private Sale.
Phone 4-F-21
R. R. 2 Pierceton, Indiana

JEFFERSON COUNTY
HOLSTEIN BREEDERS ASSN.
Foundation and commercial Holsteins from HIR and DHIA herds. Popular bloodlines. Served by five artificial rings. Our fieldman has 35 years experience in Holsteins. No charge for his service. Write or phone him for information.
CHET OUWENELL, Fieldman
Phone 1349 P. O. Box 383-B
Fort Atkinson, Wisconsin

ROCKWOOD DISPERSAL

(Continued from page 126)

daughter at $2300.00. The dam of this bull was thus a paternal sister of Quinte's famous Rockwood Rocket Tone.

Other prices above $1000.00 included: $1900. paid by Enrique Y Adolfo Tardito, Buenos Aires, Argentina, for a 5 yr. old; $1200. paid by Fred Baer, Ft. Plain, N. Y., for a 7 yr. old; $1050. paid by Heartwood Holsteins, Hallock, Mass. for an 8-yr-old; $1000. paid by C. A. Roberts, Canandaigua, N. Y., for a 4 yr. old; $1300. paid by C. A. Roberts for an 8-yr-old; $1025. paid by Pickard & Clark, Carstairs, Alberta, for a 5-yr-old; $1850. paid by Fred Baer, Fort Plain, N. Y. for a 5-yr-old; $1000. paid by Glen Rae Farm, Bowmanville, Ontario, for a 5 yr. old; $1050. paid by J. Brunet, Oka, Que. for a 4 yr. old; $1000. paid by Von Arx, Millet, Alberta, for a bred heifer; $1100. paid by B. Suarez, Holbin, Cuba, for a 4 yr. old.

Associated in the development of the Rockwood herd over the years have been Ted L. Townsend and Les Millington. Mr. Townsend withdrew from the ownership a year ago because of ill health, leaving the herd with Mr. Millington who has operated it until now.

Reported by John E. Powell of the Holstein-Friesian Association of Canada.

Albert Seiling, Elmira, Ont. (2)
Rockwood Anna Rockette, 8 yrs. $10,000
Rockwood June Romistress, 4 yrs. 1,500
W. M. McCredie, Huntley, Ill.
Rockwood Hilda Rockette, 8 yrs. 5,000
D. W. Shively, Springfield, Ont. (2)
Rockwood Lady Luck Rockette, 2 yrs. 3,700
Rockwood Lady Romistress, 3 yrs. 900
T. R. Clarkson, Brampton, Ont.
Rockwood Beulah Pal Rockette, 7 yrs. 3,300
J. A. Brunet, Oka, Que. (3)
Rockwood Beulah Anthony Rocket (bull), 11 mos. 2,900
Rockwood Lass Wayne Roseal, 4 yrs. 1,050
Rockwood June R., 5 yrs. 550
Philippe Pepin, Victoriaville, Que.
Rockwood Rex (bull, 9 mos. 2,800
C. A. Roberts, Canandaigua, N. Y. (4)
Rockwood D.T.R. Mistress, 5 yrs. 2,700
Rockwood Wayne Snow Rockette, 8 yrs. 1,300
Rockwood Princess T.J.R. Mistress, 4 yrs. 1,000
Rockwood Nancy T. R. Mistress, 4 yrs. 950
Fred Baer, Fort Plain, N. Y. (8)
Rockwood Baroness P. Rockette, 6 yrs. 2,500
Bracken Dale Viateur Ladoga, 5 yrs. 1,850
Rockwood Princess Julia Rockette, 7 yrs. 1,200
Rockwood DeKol T. Reflection, 5 mos. 725
Baroness Reflection, 5 mos. 700
Rockwood Baroness Rowayne, 2 yrs. 650
Rockwood Pietje M. Robaron, 3 mos. 475
Est. Pedro Mosoteguy, Buenos Aires, Argentina
Rockwood Baroness Rockette, 5 yrs. 2,500
Quinte District Cattle Breeders' Ass'n. Belleville, Ont.
Rockwood Robinhood Jo (bull), 21 mos. 2,300
Adam R. Martin, Maugansville, Md. (4)
Rockwood Wayne Snow Rocketess, 5 yrs. 2,000
Rockwood Wayne P. Rockette Lass, 8 yrs. 850
Rockwood Canary J. T. Rockette, 4 yrs. 725
Rockwood Pietje Mercena Rockette, 3 yrs. 550
Enrique y Adolfo Tardito, Buenos Aires, Argentina (2)
Rockwood Baroness P. J. Rockette, 5 yrs. 1,900
Rockwood Princess Julia Rowayne, 9 mos. 750
Albert Pepin, Warwick, Que.
Rockwood Triple Baron (bull), 2 wks. 1,500
Comercio e Industria Sao Quirino, Sao Paulo, Brazil (5)
Rockwood Princess T. J. Antoinette, 9 mos. 1,350
Rockwood P. J. Robaroness, 1 yr. 1,000
Rockwood Pietje Mercena J. Baroness, 1 yr. 675
Rockwood Flood Robaroness, 19 mos. 625
Rockwood Modest Robaroness, 1 yr. 550
Benjamin Suarez, Holquin, Cuba (2)
Rockwood Canary B. Rockette, 4 yrs. 1,100
Dunure Texal Rockette, 3 yrs. 675
Heartwood Holsteins, Hallock, Minn. (3)
Rockwood Princess T. S. Rockette, 8 yrs. 1,050
Rockwood Tiny Ella Snow, 2 mos. 575
Rockwood Norah M. Robutter, 21 mos. 575
Pickard & Clark, Carstairs, Alta. (2)
Rockwood Beulah P. R. Mistress, 5 yrs. 1,025
Rockwood Baron P. Anthony (bull), 1 month 850
A. von Arx, Millet, Alta. (8)
Canary Wayne Baron O. Mistress, 20 mos. 1,000
Rockwood Wayne P. R. Robinette, 22 mos. 800
Rockwood Modest Rockette, 8 yrs. 800
Rockwood Lass W. Reflection, 19 mos. 600
Rockwood Rocky Girl Robutter, 20 mos. 575
Rockwood Lass Mistress B., 5 yrs. 525
Glen Rae Farm, Bowmanville, Ont. (2)
Rockwood Tiny Ella Rockette, 5 yrs. 1,000
Rockwood Princess T. B. Romistress, 3 yrs. 700
Marvin D. Smith, Crown Point, Ind. (3)
Rockwood Tiny T. Rockette, 8 yrs. 950
Rockwood Seal Baroness 2 yrs. 575
Rockwood Nancy B. P. Rocketess, 4 yrs. 450
Glenn W. Atkinson, Schomberg, Ont.
Rockwood Hilda M. Rockette, 3 yrs. 950
Mrs. H. F. Henry, Ogdensburg, N. Y (2)
Rockwood Tiny Ella Robinette, 23 mos. 900
Rockwood Hartog Robinette, 22 mos. 850
T. Campeau, Fort Garry, Man. (3)
Rockwood Julia Baronette Lass, 20 mos. 900
N. R. Martin & Sons and John A. VanPatter & Sons, St. Thomas, Ont.
Rockwood Robaron Tiny (bull), 1 yr. 850
John M. Beerwert, Brome, Que.
Rockwood DeKol T. Rowayne (bull), 11 mos. 850
Delmer Wilson, Alliston, Ont. (2)
Rockwood Beulah Mistress, 7 yrs. 850
Jas. A. Earl, Grand Forks, N. Dakota (3)
Rockwood Princess T. M. Rockette, 2 yrs. 800
Rockwood Beulah M. DeKol Rockette, 21 mos. 800
Rockwood Canary Wayne O. Mistress, 5 yrs. 600
Alvaro Fajardo, Bogota, Colombia (2)
Glen H. M. Sylvia, 3 yrs. 750
Paul Marshall, Fonthill, Ont. (2)
Bracken Dale Snow Rocket, 5 yrs. 700
Jan Verdun and Percy D. Liddle, Aylmer, Ont.
Rockwood W. S. Baron Rowayne (bull), 3 wks. 675

R. Best, Willowdale, Minn. (5)
Pietje Mercena Julia Rockwood, 10 yrs. 650
Rockwood Wayne P. Rocky Girl, 4 yrs. 600
Rockwood Princess Julia Rocketess, 4 yrs. 450
Rockwood Blackie Echo Rockette, 8 yrs. 425
Rockwood Lotta Rocket (bull), 4 yrs. 425

J. A. Umana, Bogota, Colombia (5)
Rockwood Lass Mistress Robinette, 22 mos. 625
Rockwood Etta P. M. Rowayne, 4 yrs. 575
Rockwood Pietje Mercena J. Rockette, 4 yrs. 550
Rockwood Wayne P. S. Reflection, 1 yr. 550

Braulio Henao, Medellin, Colombia
Rockwood Dorothy P. Romistress, 4 yrs. 600

Butler & Bodkin, St. Thomas, Ont.
Woodrock Dorado Robaron Pietje (bull), 2 mos. 575

Harold Wilker, Tavistock, Ont. (2)
Rockwood Tiny T. Dauntless, 3 weeks 500

R. W. Drinkwater, Jarvis, Ont.
Rockwood Wayne P. R. Rowayne (bull), 9 mos. 500

Thos. McCarthy & Sons, Cherry Valley, N. Y. (3)
Glen Sylvia Baroness, 11 mos. 425

Mr. & Mrs. Geo. McKeever, Hagerstown, Md.
Rockwood Susannah T-Rockette, 6 yrs. 425

Enrique Cano, Caracas, Venezuela
Rockwood Wayne Snow R., 4 yrs. 400

Other buyers were: G. Lynch Staunton, Nashville, Ont.; Jas. G. Smith & Sons, Jordanville, N. Y.; Stewart A. Anderson, Stratford, Ont.; Mrs. Anne Meagher, Oakville, Ont.; Marcia Lou Allen, Van Hornesville, N. Y.; E. C. Brown, Welland, Ont.; Paul McKinely, Cobourg, Ont.; Walter Butter, Plainville, Ont.; Cecil W. Mingle, Norwich, Ont.

DOUGLAS HART REPORTS

Douglas Hart, Woodstock, Ontario, sends us the following interesting news:

"The Sovereign grandson advertised in the April 2 World has been sold to Vaughn C. Hempfling, Constance, Ky. and Cecil Conner, Hebron, Ky. Mr. Hempfling has used a Hartholm bull previously that has done a good job for him. The Sovereign grandson advertised in the May 7 issue has been sold to Lester D. Mullet, Middlefield, O.

"Have just returned from a flying trip to Pabst Farms with Dr. McDonald, Durno Innes, Alan Gilmour and Albert McLellen of the Oxford & District Cattle Breeders. Pabst Roburke Lad has just been made the first XXX Extra bull in Canada under the new artificial regulations on the type and production of his daughters, so we were looking for a bull to follow him on these daughters. We were met at the Milwaukee airport by Mr. Weiler who looked after us for the two days and amazed us with his grasp of the breeding and records of the 500-odd head he had to show us at Pabst Farms. This is my seventh trip to Pabst Farms in the last 25 years and I think that they have the best group of cattle there now that I have ever seen. Were entertained by Mr. and Mrs. Pabst and also visited Mr. Braun's Sunnylea herd."

Breeders' Directory

(Published once per month. Rate $12.00 per year)

ARIZONA

Carl Morris & Sons, R-1, Box 60, Safford; 150 hd.; HIR-DHIA; Vac.; Burke-Dunloggin.

CALIFORNIA

Wesley G. Clark, Rt. 3, Box 482, Hanford; 165 hd.; HIR; Vac.; Ky. Bess. Or. Piet. 36th breed.

Diamond S. Ranch, Geo. H. and W. N. Sawyer, Waterford; 200 hd.; DHIA; Vac. 1939; KPLO and KPOP.

Joseph M. Trindale, Jr., Merced, R-1, Box 92; 10 hd.; KPLC, Burke breeding.

COLORADO

Myron Stratton Home, Colorado Springs, 40 head; CTA; Classified, Vac.; Carnation breeding.

CONNECTICUT

W. W. Sherman, Bloomfield, Hartford; 100 hd.; DHIA; Cert.-Vac.; Montvic, Dunloggin, Wint.

GEORGIA

John P. Pickett, Cedartown, Polk Co.; 50 hd. on DHIA; AR; T.B. Bang's Pabst Regal Posch.

KANSAS

Jake Zarnowski, Newton, Harvey Co.; 70 head; Neg.; HIR; Burke breeding.

KENTUCKY

St. Rose Farm, Springfield, Washington Co.; 76 head; Cert.; Vac.; U. S. Soldiers' Home sire.

MAINE

Garden Park, Newport, C. W. Rich; Carnation-Zimmerman world champion bloodlines; TB; Bang's free over 30 years.

MASSACHUSETTS

Lindenbrook Farms, Spencer H. Logan, Great Barrington, Berkshire Co.; 50 head.

Hoods Cherry Hill Farm, H. P. Hood & Sons, Beverly; 405 head; HIR, DHIA; Acc-Vac.; Orms. Sen. 45th.

Great Brook Farms, Farnham W. Smith, Carlisle; 110 Head; HIR; AR; Acc-Vac; Orm. Sens. 45th-Burke.

John G. Ellis, Highfield Farm, Lee, Berkshire Co.; 34 head; HIR; Acc.; Vac.; Ray R A Tyrone.

MICHIGAN

Pine Row Farm, Lake Orion, Oakland Co., 60 hd.; HIR; Vac. Neg.; Carnation and Rag Apple breeding.

Kneedmore Farms, Pittsford, Hillsdale Co.; 80 hd.; AR; HIR; Vac.; TB Acc.; Linebred Ormsby

MINNESOTA

Glendenning Farms, Louise M. Glendenning, St. Paul Park; 220 head; TB Bang's Vac.; DHIA; Burke, Chip, Carnation & North Star breeding.

Marlow Holstein Farms, Mankato; 200 head; HIR; World's Record Femco Alma & Regal, Roamer, Burke breeding.

NEW JERSEY

Bartram Farm, N. Kelley, Annandale; 100 hd.; HIR; Vac. 1941; A. O. Fobes Rag Apple, Design.

NEW YORK

Furman Huff, Honeoye; 80 head; Clove Valley Supreme Satisfaction, GM sire; Genodale Rag Apple Dictator, Plus Proven sire.

A. S. & L. W. Hill, Greene, Chenango Co.; 85 hd.; DHIA; Acc.-App.; Mont. Rag Apple breeding.

OHIO

Glenn Shreve, Damascus, Mahoning Co.; 40 hd.; HIR-AR; TB-Bang's Acc.; Dunloggin.

OKLAHOMA

Eastern Okla. Hosp. Dairy, Vinita, Craig Co.; 350 head; HIR; Vac.; Ormsby, Triune Carnation.

TEXAS

Carrington Farms, Box 1175, Austin; HIR-CTA; Classified; Carnation-Burke breeding.

UTAH

Brigham Young Univ. Dairy Farm, Provo; 30 hd.; HIR; Carn. Gov. Madcap & Hazelwood breeding.

VERMONT

Elmwood Farms, Landon & Merritt, New Haven; 200 head; Acc.; Cert. Vac. 1937; Ormsby Sensation 45th since 1932.

WASHINGTON

Vernway Farms, I. W. Youngquist, Bow; 60 head; HIR; Hazelwood-Homestead breeding.

WISCONSIN

Chas. & Donald Brace, Lone Rock, Richland Co.; 70 head; DHIA; HIR; Vac.; Dun., Orms. Var Kg.; Or.

★ The Correction Herd ★

"Correction Ollie Bess 3052404" the dam of our home bred junior sire, "Correction Bold Ollie" just finished her latest DHIA record as follows:
14,280 milk 611 fat 4.2% 355 days at 6 years

HIR and DHIA Testing
Cows, Bulls and Heifers for Sale

Farm located at South 68th and Highway 100 - - - Milwaukee County

MILWAUKEE COUNTY HOUSE OF CORRECTION

8885 South 68th Street ✣ Milwaukee 14, Wisconsin

Jos. B. Drewniak, Superintendent **I. Benson, Farm Supt.**

"WORLD" Ads Will Help Your Sales — Try One Next Issue!

DAIRYMEN'S LEAGUE HOLDS ANNUAL MEETING

Benham Succeeds Strobeck As President

The 36th Annual Meeting of the Dairymen's League Cooperative Association was held in Syracuse, N. Y. October 13-14. Retiring President Ernest C. Strobeck in an optimistic address reported that the Association in its previous fiscal year handled 3,027,980,529 lbs. of milk for its 24,000 members, with gross sales amounting to $155,199,598. Volume was up 1 per cent and sales dollarwise were 7/10 of 1 per cent under the previous fiscal year. The League spent more than $342,000 advertising Dairylea milk and milk products in the New York Milk Shed during the year.

The membership meeting adopted resolutions covering a 10 point program. This included approval of an aggressive program to increase consumption of milk and milk products, more specifically urging increase of the present one cent to two cents per cwt, levy on producers for milk and milk products advertising, also approval of enactment into legislation of a sound and workable "self-help" program to replace or supplement the present price support program. Another point expressed opposition to government imposed quotas, controls or unsound restrictions upon individuals, producers of milk and milk products. Greater research to promote development and expansion of foreign markets for dairy products was urged.

To succeed Mr. Strobeck, who recently announced his decision to retire, the Board elected as president Stanley H. Benham, Millbrook, N. Y. Mr. Benham has been serving as treasurer of the organization and has been on the executive committee for many years. He has a herd of 100 head of registered Holsteins on his 257 acre dairy farm, which is operated by his sons, David and Stanley. Grover C. Guernsey, Cobleskill, N. Y. was elected treasurer to succeed Mr. Benham. A. Morelle Cheney, Bemus Point, was re-elected secretary and Seymour K. Rodenhurst of Theresa, who lacked only one vote on the Board in the presidential election was named assistant treasurer. Glenn Talbott, Fillmore was elected to the Executive Committee to fill the vacancy created by Strobeck's retirement. Paul L. Talbott, Burlington Flats, was re-elected first vice president; Jacqb F. Pratt, Schaghticoke, second vice president. Benham, Guernsey, Cheney, Rodenhurst and Glenn Talbott will serve on the Executive Committee.

What'll She Give and . . .

What Does She Look Like?

Production and type are both important.

When people buy or mate dairy cattle they want answers to the questions above.

Referring to similar information in pedigrees is equally important . . . Informed as to the Holstein's parentage, people have a right to ask, "what did THEY give and what did THEY look like?"

Testing and classification are your Association's answers to these questions. Testing is basic. So, too, is classification, the officially recognized and recorded system of type evaluation available to Holstein breeders.

Official classification is carried out by competent, selected, impartial Association personnel, trained in their work and experienced in the application of classification information to breeding Holstein cattle. Classification records become a part of your animal's history at Holstein headquarters . . . and published in standard reference works . . . are accessible to breeders everywhere . . . are a part of official breed improvement programs and are vital reference material.

To make certificates of registry for Holsteins in your herd mean more, consider the advisability of classifying your herd during the next group program in your area.

THE HOLSTEIN-FRIESIAN ASSOCIATION OF AMERICA

BRATTLEBORO, VERMONT

This is a series of advertisements created to call your attention to reasons why "making the certificate of registry mean more" is good business for you and your fellow-breeders. You are urged to take advantage of herd improvement opportunities offered by your Association in order that progress in development of your breed may continue.

Carnation Breeding 100%!

And We Have Calves of Both Sexes For Sale

Backed by Classification and AR Records

Their Sires:

Carnation High Tide (VG)

Our son of Carnation Homestead Revelation (Silver Medal Production Sire) from a 4% 2X daughter of the Reserve All-Time All-American, Carnation Renown, next dam a Governor daughter from a 1008-lb. fat dam. Two of his first-calf daughters were Honor List point winners for us this year, both classified Good Plus as 2-year-olds.

Carnation Progressor Governor (VG)

Our son of Hallrose Progressor (EX-GM) out of our Pennsylvania State Champion that is the only 2X 1000-lb. daughter of Governor of Carnation (Carnation Homestead Hello Spoff (GP) with 1029.8 lbs. fat, 4.1%, 24872 lbs. milk on 2X).

Hallrose Hazel Stamper (EX)

We lost this herd sire this summer but still have calves coming by him. He is by Hallrose Progressor (EX-GM) from Hallrose Hazel Diana (VG) with 569 lbs. fat at 36m, 2X, 4.2%. She is by the Gold Medal Sire, Sir Governor Inka, son of Governor of Carnation, and her dam is an 815-lb. fat inbred Hazelwood.

Our New Herd Average: HIR 15 Cows 2X 267d 12781 4.0% 506.5

CLOVER KNOLL FARMS

NEWTOWN, BUCKS COUNTY, PENNSYLVANIA

MR. AND MRS. WM. P. MUSSELMAN
Owners

BERNARD COURTNEY
General Manager

ADVANCED REGISTRY REPORTS

Holstein-Friesian Association of America

ADVANCED REGISTRY REPORT NO. 10

ADVANCED REGISTRY

Of the 253 records listed in this report, 90 were made in Classification 3X and 163 in Classification 2X. There are 89 records in the Ten-Months Division and 164 records in the Yearly Division. New State leaders are reported in 4 different states: Iowa, Illinois, Maryland and Rhode Island. Maryland has 3 state leaders.

TEN-MONTHS DIVISION 3X

Cow	Sire	Age Y.	M.	L. of R.	Car. Calf	Milk Lbs.	% Fat	Fat Lbs.	Owner
FULL-AGED CLASS									
Yankton Ormsby Prilly Echo 2989372 (VG)	Yankton Korndyke Ormsby Pietertje	5	7	305	157	17728	3.8	677.5	Yankton State Hospital, Yankton, S. Dak.
Poplar Point Marcus Mary 2682665 (GP)	Ormsby Segis Homestead Marcus	10	8	302	180	16361	3.7	610.5	Edwin R. Smith, Seneca Falls, N. Y.
Wisconsin Roxie Burke 2857691	Weber Wyo Burke Bubbler	7	0	305	170	14341	4.2	603.6	Wis. State Reformatory, Green Bay, Wis.
Carnation Tilda Korndyke Letta 2893008 (GP)	Carnation Black Magic	6	9	305	200	13666	4.1	554.5	Carnation Milk Farms, Carnation, Wash.
Wis Lullaby 2980159	Wis Ideal	5	8	305	165	13911	3.9	540.5	Wis. State Reformatory, Green Bay, Wis.
Carnation Skylark Tops 3082208	Carnation Homestead Revelation	5	7	305	223	13166	4.0	531.5	Carnation Milk Farms, Carnation, Wash.
Oostie Lochinvar Beauty 3175964 (GP)	Oostie Lochinvar Homestead	5	6	251	191	10721	4.2	454.7	Robert L. Hunter, Antioch, Ill.
Carnation Skylark Camille 3153497 (VG)	Carnation Homestead Revelation	5	3	290	229	12203	3.6	441.9	Carnation Milk Farms, Carnation, Wash.
SENIOR FOUR-YEAR OLDS									
Wis Sunshine 3111748	Wis Ideal	4	8	305	154	18450	3.8	696.0	Wis. State Reformatory, Green Bay, Wis.
Sutten Oaks Var Hadel 3189130 (GP)	Dunloggin Strath Var	4	6	305	191	20315	3.3	666.1	F. F. Pellissier, Whittier, Calif.
Carnation Skylark Fayne Madcap 3153527 (GP)	Carnation Homestead Revelation	4	9	305	193	14495	3.6	519.9	Carnation Milk Farms, Carnation, Wash.
JUNIOR FOUR-YEAR OLDS									
Pabst Jess Paul Wayne 3161320 (GP)	Pabst Jess	4	5	305	188	16133	3.8	615.6	Pabst Farms, Inc., Oconomowoc, Wis.
SENIOR THREE-YEAR OLDS									
Poplar Point Commander Hebe 3395344 (GP)	Cashman Graceful Commander	3	8	303	222	18213	4.1	747.7	Edwin R. Smith, Seneca Falls, N. Y.
Carnation Lola Hello Violet 3416207 (GP)	Hallrose Progressor	3	6	306	205	13565	4.2	565.9	Carnation Milk Farms, Carnation, Wash.
Broad Acre Madcap Gale 3339601 (GP)	Carnation Imperial Madcap Lad	3	7	305	191	11618	4.0	465.3	Carnation Milk Farms, Carnation, Wash.
Carnation Hazel Princess 3339597 (GP)	Hallrose Hazel Pride	3	10	305	194	11032	3.8	414.9	Carnation Milk Farms, Carnation, Wash.
JUNIOR THREE-YEAR OLDS									
Mendocino Fayne Jo 3452707	Rocky Hill Jo Mary Montvic	3	3	305	168	14520	4.7	677.6	Mendocino State Hospital, Talmage, Calif.
Zimmerman Panstar Meta 3424562	Zimmerman Star Pansy Ideal	3	3	305	162	18038	3.6	644.9	Lewis Zimmerman, Lehighton, Pa.
SENIOR TWO-YEAR OLDS									
Pansco Belle Rehadel 3441626 (GP)	Pansco Belle Design	2	8	305	211	17375	3.5	603.2	F. F. Pellissier, Whittier, Calif.
Yankton Goldie Pietje Lass 3405527 (G)	Marlow Renown Alma Goldie	2	10	305	203	14760	4.0	593.0	Yankton State Hospital, Yankton, S. Dak.
Carnation Violet Skylark Bess 3483640 (VG)	Carnation Imperial Madcap Lad	2	7	305	168	11624	3.7	424.8	Carnation Milk Farms, Carnation, Wash.
JUNIOR TWO-YEAR OLDS									
Pabst Roamer Posch Syna 3504624 (GP)	Pabst Roamer	2	3	305	207	17663	3.4	608.0	Pabst Farms, Inc., Oconomowoc, Wis.
Mallary Keystone Priscilla 3463543 (VG)	Glenafton Keystone	2	1	305	204	13090	4.0	526.1	R. DeWitt & Gertrude R. Mallary, Bradford, Vt.
Wis Evenglow 3502411	Mt Rainier Madcap Daisy Boy	2	2	305	160	15411	3.2	494.4	Wis. State Reformatory, Green Bay, Wis.
Texans President Model Lance 3468670 (GP)	Texans Superb Montvic President	2	4	220	77	8730	3.4	301.1	The Neale Farms, Waco, Texas

CLASSIFICATION 2X

Cow	Sire	Age Y.	M.	L. of R.	Car. Calf	Milk Lbs.	% Fat	Fat Lbs.	Owner
FULL-AGED CLASS									
Auburn Glen Ormsby Speckle 2584878 (VG)	Hehamwood Sir Ormsby Chief	9	7	305	189	17031	4.0	689.7	Farrell Farms, Fairlee, Vt.
Mooseheart Creamelle De Kol 3057205 (GP)	Mooseheart Admiral De Kol	5	6	305	186	16893	3.8	644.0	Mooseheart, Mooseheart, Ill.
Hamaret Cannie Prospector 2676127 (VG)	Lauxmont Safemaster Prospector	8	7	305	200	19151	3.3	625.8	Archie Meek, Norwich, N. Y.
Bayfield Grawin Deborah 3099545 (GP)	Weejoe Gracious Wintorias	5	5	305	190	17206	3.6	619.7	George F. Causey, Wakefield, R. I.
Hamaret Rosie Prospector 2600019 (GP)	Lauxmont Safemaster Prospector	9	2	276	164	17438	3.5	611.3	Archie Meek, Norwich, N. Y.
Cedar Creek Rita Vickery 2974995 (G)	Admiral Segis Ormsby Vickery	6	4	305	191	16845	3.6	601.0	John & Kathryn Bartlett, Oshkosh, Wis.
Lourose Meriwether Hester Fobes 2589153 (EX)	Siebecker Oak Inka Joe	9	3	305	177	15900	3.7	596.1	John & Kathryn Bartlett, Oshkosh, Wis.
Christy Homestead Hattie 3108981 (VG)	Carnation Homestead Highboy	5	6	305	202	15786	3.7	585.2	Theodore F. Christoph, Chilton, Wis.
Exranco Perfection Fayne Bess 2954571 (VG)	Exranco Perfection	6	5	305	208	14097	3.9	552.1	Excelsior Farms, Garden Grove, Calif.
Flora Mercedes Abbekerk 2863683 (VG)	Montvic Lochinvar Chieftain	8	6	305	191	12907	4.2	539.7	Dr. & Mrs. Herbert Lothe, Bristol, Wis.
Milk & Honey Penn Frances 2946813 (G)	N J E S Chief Ormsby Artis Federale	6	8	305	215	12765	4.2	529.8	J. S. Johnson, Oldwick, N. J.
Arbeth Stardust Alice Felice 2780201 (VG)	Osborndale Star Dust	7	7	305	188	13738	3.8	520.7	Farrell Farms, Fairlee, Vt.
Chipco Belmont Dora 2992210 (GP)	St Croixco Belmont Royal	5	7	305	168	12087	4.1	495.4	Chippewa County Hospital, Chippewa Falls, Wis.
Popevale Ormsby Fobes 2746811	Wal-Co-Farm Jack Tritomia Fobes	7	8	291	177	13220	3.2	429.4	Paul Wixom, Milton Junction, Wis.
Green Meadow Stella Patsy 3051018 (VG)	Green Meadow Constellation	5	10	236	147	11507	3.6	417.7	Merle H. Green, Elsie, Mich.
Jonabell Sequence 2993169	Jonabell Solid Gold	5	10	305	172	9906	3.9	386.7	John A. Bell, Jr., Sewickley, Pa.
Lanco Bessie Valdiva Grace 2702474 (GP)	Sir Skylark Bessie Valdiva	8	4	292	280	11229	3.4	385.9	Paul Wixom, Milton Junction, Wis.
United Agnes 2961012	Ashmere Sir Inka Johanna	6	1	305	345	11621	3.3	380.8	Grimes Brothers, Harrisburg, Oreg.
Meriwether Beverly Johanna Triune 2710020 (VG)	Triune Fobes Mechthilde	8	3	305	148	11977	3.2	380.2	John & Kathryn Bartlett, Oshkosh, Wis.
Dupine Pontiac Artis Kittywake 3044471 (GP)	Carnation Ormsby Pontiac Imperial	5	10	250	205	9268	3.3	302.8	Grimes Brothers, Harrisburg, Oreg.
SENIOR FOUR-YEAR OLDS									
B D I Augodo Opal 3194260	Lauxmont Rag Apple Autocrat	4	7	305	196	18057	3.9	707.6	Dairy Husb. Research Branch, ARS., Beltsville, Md.
Nowisco M B B Jewel 3120673 (F)	Lalaur M B B Creator	4	11	305	160	13219	4.8	634.6	Northern Wisconsin Colony & Training School, Chippewa Falls, Wis.
Northern Gate Royal Dorothy 3239540	Rex Rag Apple Royal	4	6	305	170	15093	3.7	555.5	Glenn L. Bancroft, Swartz Creek, Mich.
Winterthur Zeus Fobes Ebagiri 3160942 (G)	Pabst Winterthur Zeus	4	8	305	171	12744	4.0	507.1	H. F. duPont, Winterthur, Del.

State Leader

Cow	Sire	Age Y.	M.	L. of R.	Car. Calf.	Milk Lbs.	% Fat	Fat Lbs.	Owner
JUNIOR FOUR-YEAR OLDS									
Dupine King Inka May 3223918 (GP)	Hallrose Prilly King	4	4	296	241	13699	3.6	494.0	Grimes Brothers, Harrisburg, Oreg.
Carnation Suzy Hello Topsy 3263396 (VG)	Carnation Professor	4	4	305	188	11672	3.8	444.7	Carnation Milk Farms, Carnation, Wash.
Miaqually Hazel Magic 3224864 (GP)	Carnation Innovation	4	4	256	180	10141	3.8	387.8	Western Washington Exp. Station, Puyallup, Wash.
SENIOR THREE-YEAR OLDS									
N J E S Federate Roselyn Vin 3338459 (VG)	Westfall Eunice Federate	3	8	305	196	12790	4.1	521.5	N. J. Agr. Exp. Station, Sussex, N. J.
Chipco Roamer Princess 3266812 (GP)	Chipco Roamer Beps	3	7	305	172	13022	4.0	514.6	Chippewa County Hospital, Chippewa Falls, Wis.
Winterthur Champion Alert Foka 3270687 (GP)	Winterthur Zeus Burke Champion	3	9	308	178	13104	3.9	509.0	H. F. duPont, Winterthur, Del.
Richman Valdessa Model 3292347	Milk & Honey Alarm	3	9	298	196	12684	3.5	445.5	Richman Farms, Lodi, Ohio
Winterthur Champion Fobes Fogi 3270688 (GP)	Winterthur ZeusBurke Champion	3	10	298	206	9549	4.1	393.6	H. F. duPont, Winterthur, Del.
Hallrose Hazel Paula 3248985 (GP)	Hallrose King Hazel	3	8	304	202	7784	4.1	319.4	S. B. Hall, Troutdale, Oreg.
Man-O-War B F Eve Marie 3342773 (GP)	Twelvelms Homestead Man-O-War	3	8	305	190	6555	4.4	291.2	Dr. & Mrs. Herbert Lothe, Bristol, Wis.
JUNIOR THREE-YEAR OLDS									
Christy Homestead Carmen 3655327 (GP)	Carnation Homestead Highboy	3	3	305	216	14293	3.8	537.8	Theodore F. Christoph, Chilton, Wis.
B D I Empgov Rose 3421253	S J C Valley Emperor Star	3	0	305	216	12074	4.1	496.0	Dairy Husb. Research Branch, ARS., Beltsville, Md.
Du Page River Corp Eccentric 3308456	Du Page River Champion Corp	3	5	305	167	14324	3.4	485.0	Golden Oaks Farms, Wauconda, Ill.
Plain View Josie 3396628	Wis Leader	3	3	305	217	13376	3.5	469.0	Hawthorn Mellody Farms, Libertyville, Ill.
Meriwether Madlyn Bonny 3427635 (GP)	Meriwether Joe Sir Bonny	3	1	305	179	12952	3.4	439.8	John & Kathryn Bartlett, Oshkosh, Wis.
Green Meadow Stella Jane 3597601 (GP)	Green Meadow Constellation	3	3	254	179	10057	3.5	355.1	Merle H. Green, Elsie, Mich.
SENIOR TWO-YEAR OLDS									
Winterthur Zeus Fobes Gipig 3520968 (GP)	Pabst Winterthur Zeus	2	8	305	206	12909	3.9	508.9	H. F. duPont, Winterthur, Del.
Exranco Progressor Laura 3503519 (GP)	Exranco Progressor	2	6	305	226	12476	4.0	499.7	Excelsior Farms, Garden Grove, Calif.
St Croixco Burke Grace 3433269 (G)	St Croixco Regal Lad	2	7	305	167	12593	3.8	483.0	St. Croix County Hospital, New Richmond, Wis.
Napstahos Bubble Royal Boon 3542565	Napstahos Royal Regis Pontiac	2	6	305	165	11204	4.0	445.0	Napa State Hospital, Imola, Calif.
Napstahos Marge Royal Fayne 3542564	Napstahos Royal Regis Pontiac	2	6	305	167	10378	3.8	393.4	Napa State Hospital, Imola, Calif.
Hallrose Hazel Connie 3362352 (GP)	Hallrose Progressor	2	8	305	176	10076	3.8	378.9	S. B. Hall, Troutdale, Oreg.
Hallrose Hazel Mattie 3461621 (GP)	Hallrose King Hazel	2	9	305	221	8019	4.0	321.4	S. B. Hall, Troutdale, Oreg.
Mooseheart Joan Roburke 3592883	Pabst Sir Roburke Rag Apple	2	6	305	204	8572	3.6	312.8	Mooseheart, Mooseheart, Ill.
JUNIOR TWO-YEAR OLDS									
Exranco Celebrity Dream 3503508 (G)	Hickory Creek Celebrity	2	5	305	193	13650	3.9	530.4	Excelsior Farms, Garden Grove, Calif.
Sunset Ridge Arme Chief Marie 3539601 (GP)	Sunset Ridge Chieftain	2	5	305	198	13211	3.6	476.7	Archie Meek, Norwich, N. Y.
B D I Autson Lass 3569444	B D I Augoch Regent	2	0	305	145	10814	4.4	472.0	Dairy Husb. Research Branch, ARS., Beltsville, Md.
Bess Pietertje Lass Cornucopia 3562185	Sir Bess Pietertje Fobes Pride	2	3	305	176	11886	3.6	426.9	G. F. Walters & Son, Waterloo, Iowa
Hallrose Ida 3489180 (GP)	Hallrose Hazel Goliah	2	3	305	108	13151	3.2	416.1	S. B. Hall, Troutdale, Oreg.
Chinook Pepper Alice 3491734 (G)	Chinook Monitor Challenger	2	5	305	192	12111	3.3	404.2	State College of Washington, Pullman, Wash.
Glenelg Ember Ona 3628958 (G)	Winterthur Alert Select Ember	2	2	305	226	10722	3.7	401.2	Anderson Fowler, Peapack, N. J.
Skokie Princess P M Jewel 3543360 (G)	Dunloggin Prime Minister	2	2	305	207	10306	3.8	396.7	Elmwood Farms, Lake Forest, Ill.
Mooiebell Sovereign Lady 3767369 (G)	Springbank Sovereign Prince	2	3	305	204	10864	3.6	393.6	Anderson Fowler, Peapack, N. J.
Exranco De Kol Ormsby Maid 3503520 (GP)	Los Robles Ormsby De Kol Lyons	2	5	305	168	10049	3.8	381.3	Excelsior Farms, Garden Grove, Calif.
Glenelg Ember Fran 3628959 (G)	Winterthur Alert Select Ember	2	0	305	196	10404	3.6	373.9	Anderson Fowler, Peapack, N. J.
Hallrose Hazel Rilla 3517193 (GP)	Hallrose Hazel Typester	2	3	305	195	9087	4.1	373.1	S. B. Hall, Troutdale, Oreg.
Uffilant Burke G F E Maid 3570733	Five-ply-Berk Pieb Pride Di-Gerb-Col J	2	0	305	214	8220	4.4	362.3	U. S. Dairy Division, Huntley, Mont.
Glenelg Ember Burke Pride 3523931 (G)	Winterthur Alert Select Ember	2	2	305	187	9281	3.8	357.2	Anderson Fowler, Peapack, N. J.
Nellie Pontiac Chieftain 3611756	Beardani Commander	2	1	305	192	8263	3.9	325.3	Beckman Brothers, Genoa City, Wis.
Jonabell Frizette 3519611	Jonabell Sculptor	2	3	305	199	8170	3.8	307.4	John A. Bell, Jr., Sewickley, Pa.
YEARLY DIVISION 3X									
FULL-AGED CLASS									
Maytag Dean Inka Rue 2548210 (EX)	Sir Bess Ormsby Dean	9	1	365	69	24500	4.1	999.3	ManCryCo Farms, Manning, Iowa
Bonnie Place Sovereign Sue 3252292 (G)	Montvic Rag Apple Sovereign	6	5	365	143	23040	4.2	958.7	Edwin R. Smith, Seneca Falls, N. Y.
Carnation Favorite Princess 2462860 (EX)	Carnation Preferred	10	6	365	-	22914	4.0	919.2	Carnation Milk Farms, Carnation, Wash.
Osborndale Arabella Ormsby 3225358 (VG)	Sir Bess Ormsby May 2d	5	5	365	203	24101	3.8	912.7	Mrs. W. S. Kellogg, Derby, Conn.
Zimmerman Royal Spar Babe 3111156	Zimmerman Prince Star Royalist	5	2	365	186	20593	4.4	898.6	Lewis Zimmerman, Lehighton, Pa.
Ormsby Burke Pietertje 2948313 (VG)	Weber Burke Perfection	6	3	365	196	22732	4.0	898.1	Elmwood Farms, Lake Forest, Ill.
Poplar Point Rag Apple Master Inka 2732366 (VG)	Master Calamity Rag Apple	8	5	365	200	25072	3.4	857.1	Edwin R. Smith, Seneca Falls, N. Y.
Alliame Oregon Rose Tillamook 2869454 (GP)	Hallrose Rozetta Admiral	6	5	365	194	23372	3.7	854.6	Agnes Van Bavel, Scappoose, Oreg.
Erindale Lauxmont Dunloggin Jewel 2911212	Lauxmont Admiral Ideal	7	2	365	-	19295	4.4	840.6	Jack R. Budd, Belleville, Mich.
Osborndale Leda Olive Ormsby 2983560 (VG)	Sir Bess Ormsby May 2d	6	8	365	186	19944	4.2	827.8	Mrs. W. S. Kellogg, Derby, Conn.
Osborndale Oline Ormsby 2750411 (GP)	Sir Bess Ormsby May 2d	7	8	365	193	20406	4.0	823.9	Mrs. W. S. Kellogg, Derby, Conn.
Yankton Ormsby Prilly Echo 2989372 (VG)	Yankton Korndyke Ormsby Pietertje	5	7	365	217	20060	3.8	768.7	Yankton State Hospital, Yankton, S. Dak.
Rossiebelle Magic Sharon 3111271 (VG)	Rossiebelle Magic Marty	5	0	365	137	20953	3.5	743.5	Carnation Milk Farms, Carnation, Wash.
Pabst Jess Clovale 2991632 (GP)	Pabst Jess	6	7	365	165	16589	4.3	706.8	Pabst Farms, Inc., Oconomowoc, Wis.
Pabst Roamer Burke Piebe 2952046 (VG)	Pabst Roamer	6	0	365	203	18191	3.9	701.9	Pabst Farms, Inc., Oconomowoc, Wis.
Wisconsin Roxie Burke 2857691	Weber Wyo Burke Bubbler	7	0	365	230	16303	4.3	696.6	Wis. State Reformatory, Green Bay, Wis.
Pabst Roamer Parthenea 2605360 (VG)	Pabst Roamer	8	9	365	87	21817	3.1	677.3	Pabst Farms, Inc., Oconomowoc, Wis.
Wis Lullaby 2980159	Wis Ideal	5	8	365	225	15956	3.9	626.2	Wis. State Reformatory, Green Bay, Wis.
Brook Lodge Knight Brown Betty 2616065 (VG)	Dunloggin Knight	9	9	209	-	13463	3.6	485.2	Edwin R. Smith, Seneca Falls, New York
Carnation Tilda Korndyke Letta 2893006 (GP)	Carnation Black Magic	6	9	327	222	14141	4.1	575.6	Carnation Milk Farms, Carnation, Wash.
Carnation Skylark Tops 3082208	Carnation Homestead Revelation	5	7	310	228	13234	4.0	534.6	Carnation Milk Farms, Carnation, Wash.
Carnation Tilda Homestead 2814614 (VG)	Carnation Black Magic	7	7	282	135	13374	3.7	499.5	Carnation Milk Farms, Carnation, Wash.
SENIOR FOUR-YEAR OLDS									
Wis Sunshine 3111748	Wis Ideal	4	8	365	214	20484	3.7	764.1	Wis. State Reformatory, Green Bay, Wis.
Sutten Oaks Var Hadel 3189130	Dunloggin Strath Var	4	6	338	224	21173	3.3	693.6	F. F. Pellissier, Whittier, Calif.
Carnation Lola Patty 3184233 (VG)	Hallrose Progressor	4	6	365	214	19344	3.3	646.4	Carnation Milk Farms, Carnation, Wash.
Carnation Skylark Fayne Madcap 3153527 (GP)	Carnation Homestead Revelation	4	9	328	216	15056	3.6	540.0	Carnation Milk Farms, Carnation, Wash.
JUNIOR FOUR-YEAR OLDS									
Forsgate Piebe Ione Fayne 3143623 (G)	Forsgate King Piebe	4	3	365	30	20890	4.1	864.9	Forsgate Farms, Jamesburg, N. J.
Yankton Pietje Segis Echo 3114649 (GP)	Marlow Var Pietje B Renown Major No 2	4	4	365	102	18395	4.1	762.4	Yankton State Hospital, Yankton, S. Dak.
Pabst Jess Paul Wayne 3161320 (GP)	Pabst Jess	4	5	345	228	16796	3.9	653.8	Pabst Farms, Inc., Oconomowoc, Wis.
SENIOR THREE-YEAR OLDS									
Wis Luella 3223506	Wisconsin Masterpiece	3	11	365	119	20060	4.0	799.5	Wis. State Reformatory, Green Bay, Wis.
Shore Line Illustrious Cocoa 3214283 (G)	Whirlhill Illustrious	3	7	348	202	20148	3.4	678.3	Benjamin H. Brow, Slocum, R. I.
Pabst Posch Judy 3225164 (VG)	Winterthur Posch Ormsby Fobes	3	9	365	112	15727	4.1	643.2	Pabst Farms, Inc., Oconomowoc, Wis.
Carnation Lola Hello Violet 3416207 (GP)	Hallrose Progressor	3	6	324	224	14035	4.2	586.6	Carnation Milk Farms, Carnation, Wash.
Broad Acre Madcap Gale 3339601 (GP)	Carnation Imperial Madcap Lad	3	7	343	229	12629	4.0	510.9	Carnation Milk Farms, Carnation, Wash.
Yankton Alma Ormsby 3261664 (GP)	Marlow Femco Alma Onward	3	6	287	118	12326	3.5	429.5	Yankton State Hospital, Yankton, S. Dak.
Carnation Hazel Princess 3339597 (GP)	Hallrose Hazel Pride	3	10	318	207	11258	3.8	425.6	Carnation Milk Farms, Carnation, Wash.

Cow	Sire	Age Y.	M.	L. of R.	Car. Calf	Milk Lbs.	% Fat	Fat Lbs.	Owner
JUNIOR THREE-YEAR OLDS									
Arbeth Roburke Pathfinder Jill 3290850 (VG)	Pabst Sir Roburke Rag Apple	3	3	365	166	22542	4.1	916.5	Mooseheart, Mooseheart, Ill.
		State Leader							
Mendocino Fayne Jo 3452707	Rocky Hill Jo Mary Montvic	3	3	365	238	16538	4.7	781.4	Mendocino State Hospital, Talmage, Calif.
Pabst Regal Colanthus 3253802 (GP)	Pabst Regal	3	5	365	75	19755	3.9	761.6	Pabst Farms, Inc., Oconomowoc, Wis.
Wis Prosperity 3279682	Wis Ideal Monarch	3	4	365	158	21401	3.5	751.3	Wis. State Reformatory, Green Bay, Wis.
Zimmerman Panstar Meta 3424562	Zimmerman Star Pansy Ideal	3	3	365	222	19525	3.6	708.1	Lewis Zimmerman, Lehighton, Pa.
Carnation Cindy Tilda Myretta 3406263 (VG)	Carnation O Boy	3	4	365	196	14603	3.7	538.3	Carnation Milk Farms, Carnation, Wash.
SENIOR TWO-YEAR OLDS									
Pabst Walker Ronettie 3391624 (GP)	Pabst Roamer Dean Walker Lad	2	8	365	128	22658	3.6	807.9	Pabst Farms, Inc., Oconomowoc, Wis.
Yankton Goldie Pietje Lass 3405527 (G)	Marlow Renown Alma Goldie	2	10	365	263	16730	4.1	678.1	Yankton State Hospital, Yankton, S. Dak.
Pansco Belle Rehadel 3441626 (GP)	Pansco Belle Design	2	8	306	212	17427	3.5	605.1	F. F. Pelissier, Whittier, Calif.
Mancryco Governor Chief Inka 3371204 (GP)	Carnation Governor Homestead Inka	2	8	347	201	15969	3.6	579.4	ManCryCo Farms, Manning, Iowa
Carnation Violet Skylark Bess 3483640 (VG)	Carnation Imperial Madcap Lad	2	7	365	238	13425	3.7	496.4	Carnation Milk Farms, Carnation, Wash.
JUNIOR TWO-YEAR OLDS									
Pabst Regal Vickery 3391627 (VG)	Pabst Regal	2	4	365	28	18689	3.8	708.2	Pabst Farms, Inc., Oconomowoc, Wis.
Pabst Roamer Posch Syna 3504624 (GP)	Pabst Roamer	2	3	362	364	19584	3.5	684.4	Pabst Farms, Inc., Oconomowoc, Wis.
Mancryco Governor Burke Carey 3612607 (VG)	Carnation Governor Homestead Inka	2	0	365	97	17524	3.8	670.8	ManCryCo Farms, Manning, Iowa
Pabst Walker Jess Inka 3467025 (VG)	Pabst Roamer Dean Walker Lad	2	1	365	164	16925	3.9	664.5	Pabst Farms, Inc., Oconomowoc, Wis.
Osborndale Royal Pet 3544807 (GP)	Clyde Hill Royal	2	4	365	157	15920	4.0	634.2	Mrs. W. S. Kellogg, Derby, Conn.
Wis Heirloom 3502413	Wis Ideal	2	1	365	214	17722	3.5	627.6	Wis. State Reformatory, Green Bay, Wis.
Osborndale Linet Ormsby Symbol 3687169 (G)	Osborndale Quality Symbol	2	1	365	186	16098	3.8	603.7	Mrs. W. S. Kellogg, Derby, Conn.
Marjorie Carrie Raven Ideal 3623749 (GP)	Wis Burke Ideal	2	5	365	134	15289	3.9	602.0	John & Kathryn Bartlett, Oshkosh, Wis.
Mancryco Governor Stylist 3455306 (GP)	Carnation Governor Homestead Inka	2	3	365	45	14184	4.2	601.0	ManCryCo Farms, Manning, Iowa
Forsgate Montvic Buttercup 3400216 (G)	Montvic R A Emperor Johanna	2	5	365	22	17530	3.3	585.8	Forsgate Farms, Jamesburg, N. J.
Wis Evenglow 3502411	Mt Rainier Madcap Daisy Boy	2	2	365	220	17524	3.2	561.0	Wis. State Reformatory, Green Bay, Wis.
Mallary Keystone Priscilla 3463543 (VG)	Glenafton Keystone	2	1	314	213	13339	4.0	537.0	R. DeWitt & Gertrude R. Mallary, Bradford, Vt.
Nieman Tritomia Burke Lorraine 3678735 (GP)	Nieman Tritomia Burke Dean	2	4	313	115	12781	4.1	528.3	The Neale Farms, Waco, Texas
Yankton Goldie Louise Gerben 3501231 (GP)	Marlow Renown Alma Goldie	2	2	365	211	13327	3.8	507.9	Yankton State Hospital, Yankton, S. Dak.
Yankton Goldie Colanthus Leda 3444879 (GP)	Marlow Renown Alma Goldie	2	2	365	61	14830	3.5	514.3	Yankton State Hospital, Yankton, S. Dak.
Yankton Goldie Echo Belmont 3513591 (GP)	Marlow Renown Alma Goldie	2	2	365	214	13073	3.4	441.3	Yankton State Hospital, Yankton, S. Dak.
Sutten Oaks Var Dial Hadel 3526504 (G)	Sutten Oaks Strath Var Dial	2	3	365	206	13050	3.3	435.8	F. F. Pelissier, Whittier, Calif.
Pabst Raven Rowayne 3550396 (G)	Weber Hazelwood Burke Raven	2	2	159	54	5273	4.1	213.7	Pabst Farms, Inc., Oconomowoc, Wis.
YEARLY DIVISION 2X									
FULL-AGED CLASS									
B D I Grand Regina 2856959	Rose Hill Emperor Governor	6	8	365	96	21457	4.2	899.0	Dairy Husb. Research Branch, ARS., Beltsville, Md.
Rawleigh Skylark Fobes 2691051 (VG)	Sir Ormsby Fobes Dictator 39th	7	9	365	48	23844	3.5	840.3	Dr. & Mrs. Herbert Lothe, Bristol, Wis.
Olli Home Chieftain Roxie 2d 3030521 (G)	Montvic Rag Apple Diamond	5	6	365	161	20365	4.1	839.4	Isis Farm, Brewster, N. Y.
Hamaret Marie Arab 2965190 (GP)	Winterthur Victor Select Arab	6	1	365	199	22808	3.5	802.7	Archie Meek, Norwich, N. Y.
Hamaret Re-Echo Arab 2908738 (VG)	Winterthur Victor Select Arab	6	2	365	157	24230	3.3	796.7	Archie Meek, Norwich, N. Y.
Ellenvale Moole Almeda 2611389 (VG)	Carnation Topper	9	1	365	14	17008	4.3	736.8	A. H. Bruce, Northfield, Minn.
Auburn Glen Ormsby Speckle 2584878 (VG)	Ilehamwood Sir Ormsby Chief	9	7	337	221	17941	4.1	727.3	Farrell Farms, Fairlee, Vt.
Mooseheart Creamelle De Kol 3057205 (GP)	Mooseheart Admiral De Kol	5	6	365	246	17675	3.8	675.9	Mooseheart, Mooseheart, Ill.
St Croixco Grace Burke 2970569 (GP)	Pabst Monarch	5	11	365	213	14832	4.5	670.3	St. Croix County Hospital, New Richmond, Wis.
Bayfield Grawin Deborah 3099545 (GP)	Weejoe Gracious Wintorias	5	5	340	225	18201	3.6	659.2	George F. Causey, Wakefield, R. I.
Winterthur Winner Fobes Binis 2757085 (GP)	Winterthur Select Dad Winner	7	5	365	122	17488	3.7	652.4	H. F. duPont, Winterthur, Del.
Lourose Meriwether Hester Fobes 2589153 (EX)	Siebecker Oak Inka Joe	9	3	347	219	16995	3.7	636.6	John & Kathryn Bartlett, Oshkosh, Wis.
Hamaret Cannie Prospector 2676127 (VG)	Lauxmont Safemaster Prospector	8	7	321	216	19392	3.3	634.6	Archie Meek, Norwich, N. Y.
Martyholm Homestead Pride 2823134 (VG)	Martyholm Follow On	8	0	365	-	15197	4.1	622.2	Theodore F. Christoph, Chilton, Wis.
Newmont Aristocrat Empress 2642110 (GP)	Newmont Aristocrat	6	6	365	154	16513	3.7	614.3	J. S. Johnson, Oldwick, N. J.
Napstahos Regina Segis De Kol 2967741	Napstahos Sir Amber Segis	6	3	334	183	14699	4.2	610.8	Napa State Hospital, Imola, Calif.
Cedar Creek Rita Vickery 2974995 (G)	Admiral Segis Ormsby Vickery	6	4	315	201	16940	3.6	605.2	John & Kathryn Bartlett, Oshkosh, Wis.
Winterthur Zeus Fobes Cesequel 2900256 (VG)	Pabst Winterthur Zeus	6	4	331	-	13690	4.4	598.0	H. F. duPont, Winterthur, Del.
Christy Homestead Hattie 3108981 (VG)	Carnation Homestead Highboy	5	6	330	227	16079	3.7	596.2	Theodore F. Christoph, Chilton, Wis.
Flora Mercedes Abbekerk 2863683 (VG)	Montvic Lochinvar Chieftain	8	6	340	226	13506	4.2	565.7	Dr. & Mrs. Herbert Lothe, Bristol, Wis.
Arbeth Stardust Alice Felice 2780201 (VG)	Osborndale Star Dust	7	7	339	222	14490	3.8	554.6	Farrell Farms, Fairlee, Vt.
Chipco Belmont Dora 2992210 (GP)	St Croixco Belmont Royal	5	7	352	215	12760	4.1	525.6	Chippewa County Hospital, Chippewa Falls, Wis.
Eariwynn Royal Lad Laura 2668182 (GP)	W I S Royal Lad	8	4	365	-	12313	3.6	446.7	Paul Wixom, Milton Junction, Wis.
Maudina Nan 3675080 (G)	Alfalfaland Rag Apple Nan Posch	5	1	354	175	12653	3.5	440.4	Edward G. & William F. Brown, Caledonia, Ill.
Meriwether Beverly Johanna Triune 2710020 (VG)	Triune Fobes Mechthilde	8	3	355	199	12933	3.2	416.6	John & Kathryn Bartlett, Oshkosh, Wis.
United Agnes 2961023	Ashmere Sir Inka Johanna	6	1	311	251	11886	3.2	383.1	Grimes Brothers, Harrisburg, Oreg.
Oregon Lyons Bessie 3253512 (GP)	Vernway Imperial Ormsby Lyons	5	9	190	-	6484	3.7	238.0	Oregon State College, Corvallis, Oreg.
SENIOR FOUR-YEAR OLDS									
Skylark Jewel Ormsby Sunbeam 3014641	Sir Pride Perfection Sunbeam	4	8	365	18	16723	4.5	757.0	G. F. Walters & Son, Waterloo, Iowa
		State Leader							
Nowisco M B B Jewel 3120673 (F)	Lalaur M B B Creator	4	11	365	220	14185	4.9	693.2	Northern Wisconsin Colony & Training School, Chippewa Falls, Wis.
Napstahos Zalega Regis Hello 3110587	Napstahos Regis Segis	4	8	365	149	16157	4.2	685.5	Napa State Hospital, Imola, Calif.
Northern Gate Royal Dorothy 3239540	Rex Rag Apple Royal	4	6	365	230	15853	3.7	587.5	Glenn L. Bancroft, Swartz Creek, Mich.
Winterthur Zeus Fobes Ebsgirl 3160942 (G)	Pabst Winterthur Zeus	4	8	321	187	12918	4.0	513.9	H. F. duPont, Winterthur, Del.
JUNIOR FOUR-YEAR OLDS									
B D I Aulise Cherie 3194282	Lauxmont Rag Apple Autocrat	4	4	365	158	20331	4.5	916.7	Dairy Husb. Research Branch, ARS., Beltsville, Md.
		State Leader							
B D I Augovdug Lady 3219385	Lauxmont Rag Apple Autocrat	4	1	365	130	20330	3.9	800.3	Dairy Husb. Research Branch, ARS., Beltsville, Md.
		State Leader							
Bayfield Grawin Eloise 3167508 (GP)	Weejoe Gracious Wintorias	4	4	365	102	21502	3.7	788.7	George F. Causey, Wakefield, R. I.
		State Leader							
Westlea Countess Edith 3127677	Montvic Rag Apple Nobleman	4	3	365	136	18040	4.4	787.1	Isis Farm, Brewster, N. Y.
Bayfield Grawin Fern 3167509 (VG)	Weejoe Gracious Wintorias	4	3	365	168	20095	3.6	730.7	George F. Causey, Wakefield, R. I.
Cochran Sovereign Meg 3214787 (VG)	Sovereign Cochran	4	0	308	39	12690	4.5	576.0	J. S. Johnson, Oldwick, N. J.
Browneo Rose Dosma Empress 3342848	Cedar Dale Pietje Emperor	4	5	365	149	13269	3.8	500.2	Marion A. Brown, Bliss, N. Y.
Carnation Suzy Hello Topsy 3263396 (VG)	Carnation Professor	4	4	328	211	11978	3.8	456.7	Carnation Milk Farms, Carnation, Wash.
Shamrock Millie 3193989	General Posch Rag Apple	4	4	253	-	9323	3.5	322.3	Charles E. Hays, Sparta, Ill.
Winterthur Victor Zeus Falpha 3280467 (G)	Winterthur Fobes Posch Victor	4	4	115	-	8297	3.7	304.4	H. F. duPont, Winterthur, Del.
SENIOR THREE-YEAR OLDS									
Arbeth Roburke Perfection Joan 3202450 (GP)	Pabst Sir Roburke Rag Apple	3	10	365	62	16807	3.5	596.0	Mooseheart, Mooseheart, Ill.
Chipco Roamer Princess 3263812 (GP)	Chipco Roamer Bess	3	7	360	227	13677	4.0	546.3	Chippewa County Hospital, Chippewa Falls, Wis.
Winterthur Champion Alert Foka 3270687 (GP)	Winterthur ZeusBurke Champion	3	9	332	205	13418	3.9	523.2	H. F. duPont, Winterthur, Del.
Exranco Perfection K P O C 3339769 (G)	Exranco Perfection	3	6	265	-	11895	3.9	463.2	Excelsior Farms, Garden Grove, Calif.
Osborndale Royal Dame 3429773 (G)	Clyde Hill Royal	3	6	311	162	9887	4.2	416.2	Killybracken Farm, Wayne, Ill.

Cow	Sire	Age Y.	M.	L. of R.	Car. Calf	Milk Lbs.	% Fat	Fat Lbs.	Owner
JUNIOR THREE-YEAR OLDS									
Winterthur Zeus Fobes Girl 3402794 (VG)	Pabst Winterthur Zeus	3	1	365	199	14082	4.1	577.0	H. F. duPont, Winterthur, Del.
Clover Knoll Gypsy Queen 3404181 (GP)	Carnation Magic Pontiac	3	2	305	101	13130	4.4	573.7	Wm. P. Musselman, Newtown, Pa.
Christy Homestead Carmen 3465327 (GP)	Carnation Homestead Highboy	3	3	344	255	15051	3.8	572.4	Theodore F. Christoph, Chilton, Wis.
Du Page River Corp Eccentric 3306456	Du Page River Champion Corp	3	5	365	227	16261	3.5	564.5	Golden Oaks Farms, Wauconda, Ill.
Mendocino Fancy Mary 3452710 (GP)	Rocky Hill Jo Mary Montvic	3	2	305	-	11482	4.7	544.7	Excelsior Farms, Garden Grove, Calif.
Winterthur Climax Victor Gajal 3359854 (GP)	Winterthur Zeus Fobes Climax	3	2	365	157	17103	4.0	690.7	H. F. duPont, Winterthur, Del.
Plain View Josie 3396628	Wis Leader	3	3	306	218	13408	3.5	470.3	Hawthorn Mellody Farms, Libertyville, Ill.
Meriwether Madlyn Bonny 3427635 (GP)	Meriwether Joe Sir Bonny	3	1	345	219	13522	3.4	465.0	John & Kathryn Bartlett, Oshkosh, Wis.
Elkhart Burke Model 3368001 (GP)	Pabst Burke Pontiac Lad	3	1	311	149	11516	4.0	459.6	William A. Hayssen, Elkhart Lake, Wis.
Alcays King Daisy 3742020	Colantha Rag Apple King Posch	3	1	365	183	11225	3.7	410.2	Albert B. & George Henry Carpenter, Wayne, Mich.
Hallrose Hazel Pontiac 3318121 (VG)	Hallrose Hazel Goliah	3	1	365	208	10479	3.9	406.0	S. B. Hall, Troutdale, Oreg.
SENIOR TWO-YEAR OLDS									
Napstahos Zora Julius Ormsby 3472330	Napstahos Julius Duke De Kol	2	6	365	163	16012	4.0	636.0	Napa State Hospital, Imola, Calif.
Poplar Point Mon-O-Grand Sadie 3457456 (G)	Mon-O-Grand E Mount Maple	2	8	365	163	17079	3.6	609.8	Edwin R. Smith, Senecs Falls, N. Y.
Hallrose Hazel Lizzie 3389655 (G)	Carnation Progressor Laddie	2	10	365	180	16649	3.5	580.8	S. B. Hall, Troutdale, Oreg.
St Croixco Burke Grace 3433289 (G)	St Croixco Regal Lad	2	7	365	227	14525	3.9	560.4	St. Croix County Hospital, New Richmond, Wis.
Winterthur Climax Victor Givic 3474861 (G)	Winterthur Zeus Fobes Climax	2	7	365	194	13152	4.4	579.0	H. F. duPont, Winterthur, Del.
Winterthur Zeus Fobes Gipig 3520968 (GP)	Pabst Winterthur Zeus	2	8	306	207	12914	3.9	509.1	H. F. duPont, Winterthur, Del.
Mooseheart Lilith Empress 3443877	Mooseheart Emperor De Kol	2	6	365	120	13644	3.7	500.8	Mooseheart, Mooseheart, Ill.
Napstahos Bubble Royal Boon 3542565	Napstahos Royal Regis Pontiac	2	6	365	225	12203	4.1	499.7	Napa State Hospital, Imola, Calif.
Napstahos Marge Royal Fayne 3542564	Napstahos Royal Regis Pontiac	2	6	365	227	11586	3.9	448.1	Napa State Hospital, Imola, Calif.
Hallrose Hazel Connie 3382352 (GP)	Hallrose Progressor	2	8	350	231	10462	3.8	396.5	S. B. Hall, Troutdale, Oreg.
Mooseheart Joan Roburke 3593883	Pabst Sir Roburke Rag Apple	2	6	313	212	8684	3.7	318.1	Mooseheart, Mooseheart, Ill.
JUNIOR TWO-YEAR OLDS									
Winterthur Zeus Victor Gistina 3520970 (GP)	Pabst Winterthur Zeus	2	4	365	178	14982	4.1	621.5	H. F. duPont, Winterthur, Del.
Bess Walker Dora Triune 3564016	Pabst Roamer Dean Walker Lad	2	4	365	209	14676	4.1	594.9	G. F. Walters & Son, Waterloo, Iowa
Exranco Celebrity Dream 3503508 (G)	Hickory Creek Celebrity	2	5	335	223	14646	3.9	574.2	Excelsior Farms, Garden Grove, Calif.
Winterthur Delaware Zeus Hequel 3560808 (GP)	Winterthur Alert Delaware	2	2	365	94	14954	3.8	570.4	H. F. duPont, Winterthur, Del.
B D I Autson Lass 3569444	B D I Augoch Regent	2	0	365	205	12185	4.4	540.4	Dairy Husb. Research Branch, ARS., Beltsville, Md.
Sensation May Barbetta 2d 3544256 (GP)	General Ormsby Fobes Bob	2	5	365	189	13185	4.1	536.5	Henry Van Driest, Cedar Grove, Wis.
Killybracken Encore Holly 3517168 (G)	Pabst Encore	2	4	365	175	15420	3.2	492.2	Killybracken Farm, Wayne, Ill.
Winterthur Climax Zeus Gloria 3474862 (G)	Winterthur Zeus Fobes Climax	2	4	365	102	11928	4.1	489.7	H. F. duPont, Winterthur, Del.
Bess Pietertje Lass Cornucopia 3562185	Sir Bess Pietertje Fobes Pride	2	3	365	236	13300	3.7	487.7	G. F. Walters & Son, Waterloo, Iowa
Hallrose Ida 3489180 (GP)	Hallrose Hazel Goliah	2	3	365	268	14913	3.2	481.8	S. B. Hall, Troutdale, Oreg.
Sunset Ridge Arme Chief Marie 3539601 (GP)	Sunset Ridge Chieftain	2	5	311	204	13261	3.6	478.8	Archie Meek, Norwich, N. Y.
Green Meadow Stella Kluane 3529899 (G)	Green Meadow Constellation	2	3	365	182	10912	4.3	470.8	Velmar Green, Elsie, Mich.
Lashbrook Regal Burke 3463596	Lashbrook Regal Pearl	2	4	365	68	13812	3.4	468.6	A. J. Lashbrook, Northfield, Minn.
Chinook Hazel Turi 3491737 (GP)	Hallrose Hazel Clipper	2	5	361	232	13104	3.6	465.8	State College of Washington, Pullman, Wash.
Napstahos Rosana Chip De Kol 3472338	Napstahos Chip Gettie Fayne	2	5	365	196	12111	3.8	464.5	Napa State Hospital, Imola, Calif.
Man-O-War B F Homestead Helen 3539419 (VG)	Twelvelms Homestead Man-O-War	2	3	365	-	10909	4.0	440.5	Dr. & Mrs. Herbert Lothe, Bristol, Wis.
Chinook Pepper Alice 3491734 (G)	Chinook Monitor Challenger	2	5	337	224	12995	3.4	439.6	State College of Washington, Pullman, Wash.
Mooseheart Rose Roburke 3443881	Pabst Sir Roburke Rag Apple	2	2	365	61	12425	3.4	428.5	Mooseheart, Mooseheart, Ill.
Mooiebell Sovereign Lady 3767369 (G)	Springbank Sovereign Prince	2	3	330	229	11545	3.6	418.4	Anderson Fowler, Peapack, N. J.
Skokie Princess P M Jewel 3543380 (G)	Dunloggin Prime Minister	2	2	320	222	10714	3.9	415.3	Elmwood Farms, Lake Forest, Ill.
Exranco De Kol Ormsby Maid 3503520 (GP)	Los Robles Ormsby De Kol Lyons	2	5	332	195	10736	3.8	410.2	Excelsior Farms, Garden Grove, Calif.
Glenelg Ember Ona 3628958 (G)	Winterthur Alert Select Ember	2	2	313	234	10936	3.7	410.0	Anderson Fowler, Peapack, N. J.
Jonabell Hulda 3519810	Jonabell Sculptor	2	3	365	202	9250	4.3	398.9	John A. Bell, Jr., Sewickley, Pa.
Glenelg Ember Fran 3628959 (G)	Winterthur Alert Select Ember	2	0	330	221	10733	3.6	388.2	Anderson Fowler, Peapack, N. J.
Glenelg Ember Burke Pride 3523931 (G)	Winterthur Alert Select Ember	2	2	338	220	9852	3.9	380.9	Anderson Fowler, Peapack, N. J.
Hallrose Hazel Rilla 3517193 (GP)	Hallrose Hazel Typester	2	3	323	213	9193	4.1	378.5	S. B. Hall, Troutdale, Oreg.
USHunt Burke G F E Maid 3570733	Five-ply-Burk Pieb Pride Di-Gerb-Col J	2	0	316	225	8419	4.4	371.7	U. S. Dairy Division, Huntley, Mont.
Iseman Della Pabst 3546524 (GP)	Pabst Comet Burke Lad	2	4	335	-	7364	4.1	298.3	Iseman Brothers, Ford City, Pa.
Arlie Ormsby Drosky 3602434	King Bessie Naomi Ormsby Pietertje	2	5	151	-	4836	3.8	181.9	University of California, Davis, Calif.
Juliet Sunshine 3671670	Heersche Romeo Beauty Wayne	2	3	143	-	3429	3.3	111.8	University of California, Davis, Calif.

HERD IMPROVEMENT REGISTRY

In this issue are reported 124 new herd averages. There are 4 herds tested in Classification 3X, 117 in Classification 2X and 3 in the 3X-2X combination.

Classification 3X	No. Cows	Days in Milk	Avg. Milk	Avg. %	Avg. Fat
Bottema, C. M. & Ray, Beech Grove, Ind.	29	298	15069	3.5	525.1
Budd, Jack R., Belleville, Mich.	17	315	17715	3.9	685.3
Devine's Mount Hope Farm, Taunton, Mass.	77	284	13512	3.6	503.6
Worcester State Hospital, Worcester, Mass.	25	296	13278	3.6	463.3
Classification 2X					
Anker Farms, Rice Lake, Wis.	26	311	12522	3.8	472.0
Armstrong, B. Irvin, Middletown, Del.	32	314	12952	3.5	450.5
Babre, Peter, Suffield, Conn.	18	281	9741	3.4	326.6
Barley Dairy, Hope, N. Mex.	31	287	10916	3.4	365.7
Beals, Warren L., Dalton, Ohio	21	306	10718	3.8	405.1
Beane, Craig, Ft. Atkinson, Wis.	25	286	8710	3.7	323.3
Benter, Ralph, Creswell, Oreg.	25	303	12684	3.4	429.5
Blakeney, Hal., Poplar Bluff, Mo.	10	307	10425	3.3	347.3
Borman, Ivan, Fulton, Mo.	32	297	10212	3.5	356.2
Borton, Howard, Est. of., Lansing, Mich.	14	317	12360	3.4	424.7
Boyer, Jos., & A. W. Vacsy, Canaan, Conn.	32	258	9631	3.6	368.7
Brubaker, Isaac M., Lititz, Pa.	9	318	12186	3.8	459.8
Bryant, J. E., & Sons, Zearing, Iowa	11	284	11030	3.5	381.5
Buth, D. A., Belmont, Mich.	17	265	9370	3.9	361.6
Butters, Warren G., E. Corinth, Maine	23	269	10268	3.8	385.5
Cadruvi, Martin C., Spokane, Wash.	5	305	15731	3.7	584.8
Cadwallader, William P., Salem, N. J.	26	293	10538	3.4	362.1
Campau, Francis C., Ada, Mich.	21	309	10643	3.8	408.4
Case, Howard N., Three Bridges, N. J.	19	294	12101	3.8	454.1
Chapman, Elmer F., Decker, Mich.	12	288	8971	3.5	316.5
Cheney, F. T., Williamston, Mich.	28	296	11253	3.7	413.2
Chestnut, John A., Newville, Pa.	18	307	8571	3.6	307.8
Choate, Hugh & J. Harry, Lancaster, N. Y.	16	293	10391	3.6	375.4
Christopher, Hearne, Stilwell, Kans.	7	300	13308	3.4	449.9
Clarke, Mrs. David R., Union, Ill.	31	281	11315	3.8	429.4
Coldwater State Home & Training School, Coldwater, Mich.	85	306	9756	3.5	338.0
Cross, Howard L., Fayetteville, N. Y.	23	296	11513	3.6	430.1
Currier, Dr. Fred P., Yale, Mich.	30	286	7081	3.6	256.5
Danhof & Kingma, Three Forks, Mont.	15	320	12471	3.2	402.3
Dickinson, C. A., Jr., Slippery Rock, Pa.	22	296	12199	3.7	448.9
Dill, M. J., Chowchilla, Calif.	23	288	10558	3.6	375.2
Dodd, F. L., & Sons, Corry, Pa.	31	295	12700	3.7	464.3
Dole, Fred B., Shelburne Falls, Mass.	8	318	9833	3.7	360.9
Ewing, Calvin, Mitchell, Nebr.	18	299	7386	3.4	253.2
Finch, Doak, Trinity, N. C.	34	302	11244	3.5	392.1
Geiser, Clemens M., Chilton, Wis.	17	253	9056	3.7	331.5
Golden, James, Friendship, Wis.	19	328	13489	3.4	463.4
Goodyear, Frank H., Danboro, Pa.	24	289	12938	3.8	487.0
Grudem, Irvin & C. G. Lau, Jim Falls, Wis.	14	301	11494	3.6	413.3
Haas, Roy H., Hartland, Wis.	22	258	10034	3.7	370.2
Haggett, Eben C., Damariscotta Mills, Maine.	26	281	13500	3.9	525.4
Hallas, Mike V., Owendale, Mich.	12	315	11736	3.5	408.4
Herbruck & Hawvermale, Dayton, Ohio	10	288	12022	3.5	419.7
Hege, Edgar J., Oxford, Kans.	8	289	9998	3.8	376.0
Henderson, W. T., Paullina, Iowa	16	299	12441	3.8	472.5
Hess, Elvin, Strasburg, Pa.	17	304	11378	3.9	447.6
Hinders, Louis G., Canyon, Texas	9	283	12718	3.7	465.8
Hitz, Milton, Highland, Ill.	25	318	11779	3.5	415.2
Idaho Industrial Training School, St. Anthony, Idaho	45	317	9689	3.6	348.4
Jardon, Robert A., Randolph, Iowa	19	297	11048	3.5	390.4
Jepson, Harold L., Elgin, Ill. Farm #1 & Farm #2, Elgin, Ill. (Composite Average)	48	297	11239	3.8	423.4
Johnson, Leonard W., St. Croix Falls, Wis.	24	316	11909	3.7	444.5
Johnson, Leroy, Dresser, Wis.	15	299	11324	3.8	438.5
Johnston, Clyde, Springville, N. Y.	25	290	12038	3.5	426.8
Kapp, Elsworth, Clarksdale, Mo.	23	307	12737	4.0	514.0
King, Grant, Summerville, Pa.	9	311	12708	3.6	462.5
Kridner, Charles J., Elsie, Mich.	16	306	11174	3.6	402.8
Kuhlmann, Theodore, Lester Prairie, Minn.	18	311	10083	3.7	369.0
Lee, N. W., & Son, New London, Ohio	8	330	14113	3.4	479.2
Lehman, W. A., Apple Creek, Ohio	16	301	12065	3.8	455.7
Lemish, Joseph, & Son, Garrett, Ind.	18	287	10382	4.1	430.7
Leonard, H. Clinton, & Son, Paulsboro, N. J.	35	301	11745	4.0	464.4
Lewke, Carl, Columbus, Wis.	15	279	9746	3.5	340.0

HERD IMPROVEMENT REGISTRY (Con't.)

Classification 2X (Con't.)	No. Cows	Days in Milk	Avg. Milk	Avg. %	Avg. Fat
Lincoln, M. D., Johnstown, Ohio	29	273	8766	3.6	317.6
Luckey, J. Kirk, Elmore, Ohio	18	289	7789	3.4	265.7
Maibach, Arthur, Creston, Ohio	17	321	14357	3.6	523.6
Markt, Lloyd, Oregon, Mo.	17	278	7064	3.8	265.6
Maxfield, Leslie E., & Sons, N. Hartland, Vt.	44	305	13134	3.7	492.0
McDaniel, Kenneth P., E. Canton, Ohio	31	326	11761	3.6	429.0
McKim, Vernon, Albion, Mich.	20	294	11100	3.5	390.8
McLean, William W., Newbern, Tenn.	24	306	10421	3.5	360.7
Medaker, Carl W., Sullivan, Ind.	14	277	8442	3.5	293.4
Merrilea Farm, Greenwood, S. C.	31	290	9821	3.6	367.1
Midland Holstein Farm, Modesto, Calif.	70	304	13299	3.9	518.3
Miller, Harry E., Jr., Lakeville, Ohio	13	304	11363	3.6	408.7
Miller, Phillip, Derby, Kans.	8	254	8731	3.8	332.8
Milwaukee County House of Correction, Milwaukee, Wis.	92	312	9837	3.7	366.0
Mitchell, Robert K., Southbury, Conn.	42	304	11340	3.6	413.1
Montgomery, Henry A., Howell, Mich, Farm #1 & 2 - (Composite Average)	34	264	10459	3.4	351.9
Nathanson, Yale S., Pipersville, Pa.	21	306	11130	3.5	391.7
Newman, J. Dick, Culver, Ind.	34	292	12449	3.9	481.8
Newman, John A., & Sons, Culver, Ind.	44	289	12083	3.9	473.6
Olds Oil Co., Stanford, Ky.	18	298	9811	3.7	365.7
Overall Dairy Farm, Mt. Airy, Md.	38	312	13962	3.7	519.5
Payne, Walter R., Sandusky, Ohio	19	287	9703	3.2	308.4
Phelps, Walter K., Newport, R. I.	28	297	13089	3.7	489.1
Phillips, George P., Minneapolis, Minn.	23	288	8853	3.3	293.8
Phillips, Norman F., Risingsun, Ohio	25	305	11561	3.4	392.3
Prenkert, L., Galien, Mich.	12	311	11025	4.3	475.0
Prescher, Peter, Gainesville, Texas	13	272	10738	3.2	340.0
Quist, A. J. & A. J. Quist, Fresno, Calif.	58	276	10769	3.9	417.1
Red Rose Experimental Farm, Lancaster, Pa.	49	297	10758	3.8	405.7
Rhoades, Dale H. & Anna M. Rhoades, Emlenton, Pa.	10	302	11467	3.6	416.6
Rogers, Charles H. & Philo Rogers, Big Rapids, Mich.	22	310	12263	3.8	464.0
Round Top Farms, Damariscotta, Maine	29	276	12292	3.6	444.9
Ruen, Arthur C., Postville, Iowa	17	290	10631	3.5	375.4
Sazama, Dr. F. B., Elk Mound, Wis.	14	290	10656	3.8	416.7
Shay, Carlos, Creston, Ohio	9	308	14020	3.8	538.0
Siebert, E. R., Howell, Mich.	47	293	10447	3.5	368.7
Smith, Edgar H., Point Pleasant, Pa.	5	301	11073	4.0	448.3
Steiner, Ray C., Sterling, Ohio	21	288	12589	3.9	490.9
Stoltzfus, Steven E., Christiana, Pa.	24	305	11503	3.7	428.5
Taylor, George R., Medina, Ohio	36	308	12622	3.6	448.9
Taylor, Ottis, Delta, Iowa	21	301	9918	3.5	346.5
Tester, John S., & Sons, Inc., Taneytown, Md.	25	298	11400	3.5	402.7
Thompson, Robert M., Jr., Ogdensburg, N. Y.	24	305	14442	3.8	544.4
Thornton, Raymond, Elsie, Mich.	13	329	13595	3.3	447.7
Turner, Dale W., Postville, Iowa	17	292	10655	3.6	385.3
Tyler Farms, West Newbury, Vt.	34	270	9809	3.8	373.8
Vaniard Farm, Amlin, Ohio	39	300	12863	3.9	498.7
Wegener, Henry, Ingleside, Ill.	27	319	13325	4.0	539.2
Wells, Floyd, & Son, Pataskala, Ohio	14	303	11509	3.7	423.1
Williams, Arthur D., Houghton, N. Y.	29	299	13149	3.4	452.1
Wuethrich, John, Greenwood, Wis.	47	307	10796	3.8	408.1
Youney Farms, Akron, N. Y.	41	294	11199	3.7	414.1

Classification 3X-2X	No. Cows	Days in Milk	Avg. Milk	Avg. %	Avg. Fat
Russell, Carl, Kennebunk, Maine (6-2X- 1-3X)	7	308	10955	3.6	397.3
Truax, Cecilia A., Millerton, N. Y. (29-2X-28-3X)	57	311	12664	3.8	478.0
Weck, Lester F., Ohio City, Ohio (7-2X- 8-3X)	15	256	11085	3.5	391.1

SILVER MEDAL PRODUCTION SIRES

Name of Bull and Owner	No. Pairs	Daus. Avg. Milk	Daus. Avg. %	Daus. Avg. Fat	Dams. Avg. Fat	Daus. Avg. Required
ROCKCREST BURKE GOVERNOR 1073461 (VG) A. J. Johnson, Elkader, Iowa	14	14756	3.70	546	466	488

GOLD MEDAL SIRE

ROCKCREST BURKE GOVERNOR 1073461 (VG)
A. J. Johnson, Elkader, Iowa

HERD CLASSIFICATION

Classification summaries are reported on 111 herds. The Herd Classification rules require cancellation of certificates of registry of animals classified "Poor". The owner is accorded the privilege of surrendering other certificates for cancellation if he wishes. Such animals are not included in the published summary.

Owner	EX	VG	GP	G	F	TOTAL
Adams, Robert W., Broken Arrow, Okla.	11	28	49	27	3	117
Adams, W. B., Bennettsville, S. C.	0	1	13	3	1	18
Adler, Floyd, Longmont, Colo.	1	6	13	4	1	25
Agricultural Substation, Afton, Wyo.	0	4	10	8	1	23
Badger Breeders Co-op., Shawano, Wis.	4	14	7	1	0	26
Baker, J. Allen, Bedford, Pa.	0	3	11	6	1	21
Ball, C. C., Olathe, Colo.	0	2	7	9	5	23
Beisel, Quentin, Shiremanstown, Pa.	0	1	15	7	1	24
Berea College, Berea, Ky.	0	3	17	17	5	42
Boyer, Kenneth H., Selinsgrove, Pa.	0	3	18	14	4	39
Brazos, Louis, Standish, Mich.	0	0	5	11	6	22
Brumbaugh, R. L., James Creek, Pa.	0	0	7	7	2	16
Brumbaugh, Robert, Curryville, Pa.	0	0	5	10	2	17
Bruning, Francis, Longmont, Colo.	0	0	7	6	1	14
City Park Brookridge Farms, Littleton, Colo.	13	55	54	1	0	123
Clark, C. F. & Son, Sandusky, Ohio	0	3	11	1	0	15
Cockley, W. B., Lexington, Ohio	0	14	30	30	0	74
Colorado A. & M. College, Ft. Collins, Colo.	1	6	5	10	11	33
Colorado State Hospital, Pueblo, Colo.	0	40	147	134	28	349
Coover, George D., & Son, Dauphin, Pa.	0	1	13	4	1	19
Corbin, Dale, Reynoldsville, Pa.	0	0	2	6	1	9
Cornman, Clarence M., Carlisle, Pa.	0	4	12	11	2	29
Cornman, Creedin C., Carlisle, Pa.	0	1	5	4	3	12
Craig, Perry P., Durango, Colo.	0	1	3	3	2	9
Depp, George C., & Son, Hustonville, Ky.	0	1	3	1	0	5
Dereham, Wm. D., Brighton, Colo.	0	1	8	16	2	27
Dilling, C. Elmer, Martinsburg, Pa.	0	0	4	8	3	15
Drake, Malcolm, Martinsburg, Pa.	0	0	6	9	5	20
Dunkle, Ellsworth, Pennsylvania Furnace, Pa.	0	5	11	14	3	32
Eisen Bros., California, Ky.	0	0	4	13	0	17
Erway, Preston A., Genesee, Pa.	0	2	20	14	5	41
Fabius Farms, Three Rivers, Mich.	0	0	8	40	7	55
Feltenberger, Fred, Spring Mills, Pa	0	1	13	24	4	42
Fettig, Earl A., Port Royal, Pa.	0	0	4	10	2	16
First Pennsylvania Artificial Breeding Co-op., Lewisburg, Pa.	0	2	9	6	0	17
Gabel, Stanley T., Newport, Pa.	0	0	6	16	4	26
Hadley, J. A., Rutherford, Tenn.	0	0	8	14	8	30
Hales, Richmond, Canyon, Texas	0	2	7	4	3	16
Harteis, L. A., Jr., Ebensburg, Pa.	0	0	6	14	3	23
Henry, C. W., Est. of., Greeley, Colo.	2	12	8	6	0	28
Heringer Bros., California, Ky.	0	0	6	18	5	29
Hillside Dairy, Pueblo, Colo.	0	2	17	17	6	42
Hinders, Raymond & Edward, Happy, Texas	0	0	4	3	1	8
Johnston, R. W. P., Lexington, Ky.	0	1	12	7	2	22
Kalmey, John E., Shelbyville, Ky.	1	4	13	7	1	26
Keller, Adolph, Olathe, Colo.	0	0	1	1	0	2
Kennedy, Earl E., Elliottsburg, Pa.	0	2	9	4	1	16

Owner	EX	VG	GP	G	F	TOTAL
Kieffer, Geo., Auburndale, Wis.	1	10	18	4	0	33
Kinchen, Colleen & John, Sunshine, La.	0	5	4	3	0	12
King, Grant, Summerville, Pa.	0	0	3	4	2	9
Klinger, John B. & Edith M., Liberty, S. C.	0	2	12	15	2	31
Lillywhite Ranch, Aztec, N. Mex.	2	6	20	6	1	35
Locke, H. Wayne, Lemasters, Pa.	0	6	16	11	1	34
Louisiana State University, Baton Rouge, La.	0	11	36	35	2	84
McGuire Brothers, Toms River, N. J.	1	5	19	29	3	57
Meyers, H. Norman, Greencastle, Pa.	0	7	13	6	2	28
Miller, A. H., Ft. Lupton, Colo.	0	0	9	3	2	14
Miller, Chas. F., Greencastle, Pa.	0	3	12	46	9	70
Miller, Hubert S., Myerstown, Pa.	3	10	13	14	1	41
Mississippi Artificial Breeders Co-op., State College, Miss.	0	0	1	1	0	2
Mitchell Bros., Smiths Grove, Ky.	0	2	10	7	0	19
Montgomery, Robert C., Boulder, Colo	1	12	13	3	0	29
Morgan, D. P. & P., Augusta, Ky.	0	1	4	2	0	7
Mowry Farms & Kenneth Mowry, Roaring Spring, Pa.	2	11	34	25	7	79
Musser, Leon M., Lewisburg, Pa.	0	5	9	5	0	19
Myers, Nelson, Greencastle, Pa.	0	8	15	33	3	59
Neely, Lawrence L., Jr., Emlenton, Pa.	0	2	11	7	1	21
Newton, Gordon W., Tatum, S. C.	0	2	11	9	1	23
Olds Oil Company, Stanford, Ky.	0	1	9	9	1	20
Otto Brothers, Carlisle, Pa.	0	4	22	15	1	42
Otto, Ivo V., Carlisle, Pa.	1	6	7	6	1	21
Otto, Ivo V. & George E. Anderson, Carlisle, Pa.	0	1	15	19	3	38
Otto, Ivo V. & Wm. High, Jr., Carlisle, Pa.	0	3	13	19	3	38
Payne, W. O., Danville, Ky.	1	7	13	1	0	22
Perrott, E. W., Jr., Denver, Colo.	0	3	12	11	1	27
Peters, Ellis M., Port Matilda, Pa.	0	1	8	10	2	21
Pinehurst Farms, Sheboygan Falls, Wis.	5	24	27	8	0	64
Platt, James G., Longmont, Colo.	0	0	4	5	2	11
Powers, Raymond L., Colorado Springs, Colo.	0	2	5	2	2	11
Rearick, Ellis D., Millheim, Pa.	0	4	10	8	1	23
Resseguie, Cecil L. A., Lewisburg, Pa.	0	5	3	8	1	17
Rhoades, Dale H. & Anna, Emlenton, Pa.	0	0	10	5	1	16
Rhoades, Richard & Martha, Emlenton, Pa.	0	0	2	2	3	7
Roehrich, Henry, Hackettstown, N. J.	0	9	28	22	1	60
Shadow Valley Farm, Denver, Colo.	8	14	16	4	0	42
Shapiro, Alex, Bedford, N. H.	0	7	37	14	0	58
Shock, Edward, Sunbury, Pa.	0	6	18	20	0	44
Sieber, Joseph W., Jr., McAlisterville, Pa.	0	0	9	8	0	17
Sigwardt, David, & Sons, Brighton, Colo.	0	3	5	7	1	16
Sloan, John H., Berthoud, Colo.	0	13	11	7	0	31
Smith, Robert J., Millmont, Pa.	0	1	4	2	0	7
Snyder, Art & Jack, Ft. Collins, Colo.	0	4	6	2	0	12
Stahl, Calvin, Est. of., Mifflinburg, Pa.	0	0	5	6	1	12
Strauss, John R., West Chester, Ohio	0	4	13	18	4	39
Sweeney, Dolan, Ubly, Mich.	0	4	9	8	0	21
Taylor Bros., Dandridge, Tenn.	0	1	7	7	1	16
University of Kentucky, Lexington, Ky.	0	2	11	15	3	31
University of Wyoming, Laramie, Wyo.	1	5	19	7	3	35
Wehr, Earl E., Mifflinburg, Pa.	0	0	3	1	0	4
Wehr, John S., Mifflinburg, Pa.	0	1	14	14	3	32
Wehr, Karl K., Mifflinburg, Pa.	0	1	7	2	0	10
Wehr, Nevin P., Mifflinburg, Pa.	0	0	0	3	0	3
Weiss, Howard B., Myerstown, Pa.	1	5	15	9	0	30
Western Pennsylvania Artificial Breeding Co-op., Clarion, Pa.	0	13	4	1	0	18
Willow, George P., Mifflinburg, Pa.	0	0	0	9	6	15
Wilson, Hugh L., Warriors Mark, Pa.	0	0	2	14	1	17
Wilson, Hugh L., Jr., Warriors Mark, Pa.	0	0	2	2	1	5
Witherspoon, D. E., Chambersburg, Pa.	0	1	15	8	0	24
Woeste Bros., Alexandria, Ky.	0	2	3	1	1	7
Wolf, Franklin, Alexandria, Ky.	0	7	10	2	0	19
Wolf, John, Alexandria, Ky.	0	7	15	2	0	24

PROGRESSIVE BREEDERS' REGISTRY

Name and Address	No. Years	Animals Registered	No. Freshened	Bred by Owner	Cows H. T.	Cl.	Milk	Avg. Prod.	Classif. Score
Clyde Hill Farms, Clyde, Mo.	12	73	49	49	41	28-2X 13-3X	14023	549.5	85.7
David J. Roberts, Sauquoit, N. Y.	8	58	36	34	31	2X	13858	553.7	83.8
Ray C. Steiner, Sterling, Ohio	7	35	21	21	21	2X	12589	490.9	82.2
H. M. Gans, Gans, Pa.	6	57	30	30	29	2X	12540	480.9	82.7
Arthur Hartman, Barnard, Mo.	6	21	17	17	15	2X	12104	470.5	86.0
Arthur D. Hoose, Fishkill, N. Y.	5	18	18	17	14	2X	12733	464.3	81.3
Est. of C. W. Henry, Greeley, Colo.	4	35	27	27	22	2X	12311	495.0	84.1
Mrs. Waldo S. Kellogg, Derby, Conn.	4	109	68	64	59	14-2X 44-3X	13490	545.5	84.3
Albert Mapp, Urbana, Ohio	4	35	19	19	12	2X	14514	521.9	84.4
Leale E. Maxfield & Sons, North Hartland, Vt.	3	88	55	47	44	2X	13134	492-0	81.1
Arwed J. Wolter, Algoma, Wis.	3	23	16	16	14	2X	12464	463.1	81.3
Lloyd S. Johnston, Au Gres, Mich.	1	39	24	24	19	2X	14593	535.3	82.3

Two Great Dispersals

W. E. LATTNER and **MRS. MILDRED C. LABOUISSE**

Memphis, Tenn. **Lumberton, Miss.**

DECEMBER 5–6

Mid-South Fairgrounds — Memphis, Tenn.

250

Registered Holsteins

135 Milk Cows 15 Bulls 100 Bred and Open Heifers

of FOUNDATION BREEDING

PABST ROAMER (EX-GM)

One Daughter

40 Granddaughters

of

PABST ROAMER

SELLING

40 daughters of MAJOR ROAMER, the great proven sire that is a son of Pabst Roamer (Excellent-Gold Medal, leading Honor List Sire of 1948, 96 A R daughters up to 985 lbs. fat). His dam is Mamsell Segis Homestead Ormsby with 344d 2X 18279 3.8% 698. **Plan to buy one of the Great Daughters.**

PIPER BROS., Sale Mgrs. — Watertown, Wis.

LATTNER and LABOUISSE DISPERSALS

Foundation Holsteins

1 DAUGHTER, 1 SON SELLING

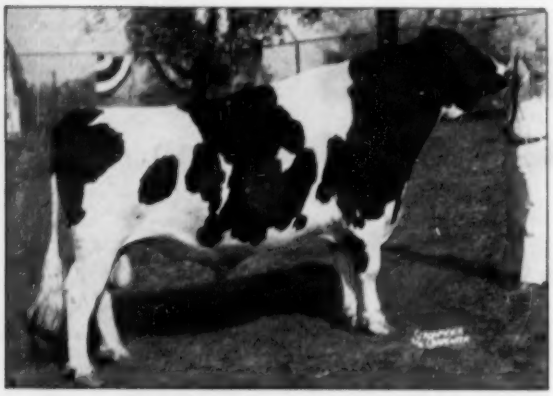

ABC REFLECTION SOVEREIGN (EX)
All-Canadian 1949, 1950, 1951
Res. All-American Aged Bull 1951
76 2-year-old daughters, average:
12275 3.79% 465

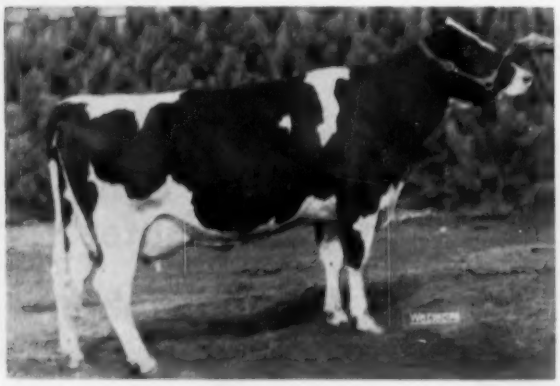

C. LATTNER'S RUTHE REFLECTION
241 days 10866 M 401 F. (incomplete)
Her daughter by Spring Farm Fond Hope selling.
A show cow.

BETTY DE KOL PIETERTJE
7y 365d 18797 634.3
Daughter of Inkarnation Oostie Ridgehurst.

1 DAUGHTER SELLING

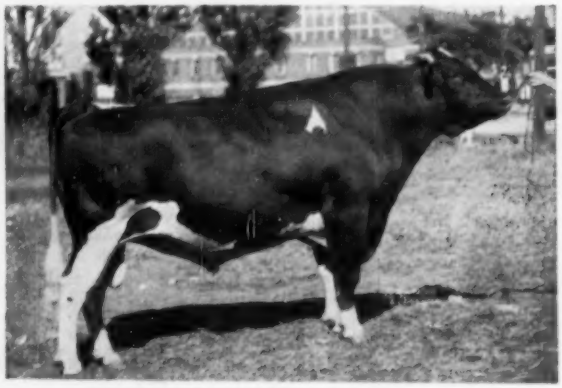

MONTVIC BAG APPLE SOVEREIGN (EX)
Twice All-Canadian.
168 daughters average:
12660 4.1% 520

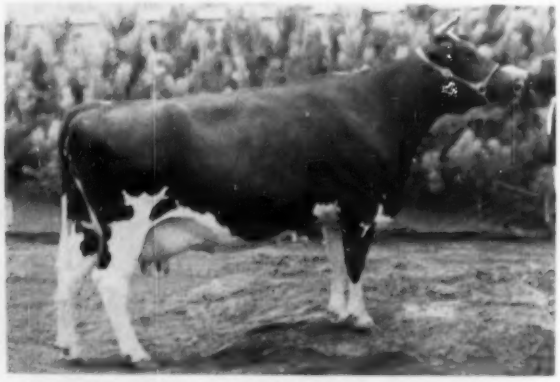

SOVEREIGN BLACK BEAUTY (VG)
3y 305d 2X 9136 4.4% 402
Gr. Ch. Mid-South Fair 1955
Prize winning Aged Cow at Waterloo and Chicago 1955

ORMSBY AUGUST EMPRESS
7y 365d 18912 702.0
6y 365d 18776 677.0
5y 365d 16982 603.0
2 herd sires selling with 40 daughters.

MEMPHIS, TENNESSEE — DECEMBER 5-6 — 10:00 A. M.

Mid-South Fairgrounds

10 PATERNAL SISTERS SELLING

SPRING FARM FOND HOPE (EX)
Famous All-Canadian and sire of All-Canadians, by Elmcroft Voyageur M (VG) with 10 daughters in the sale.

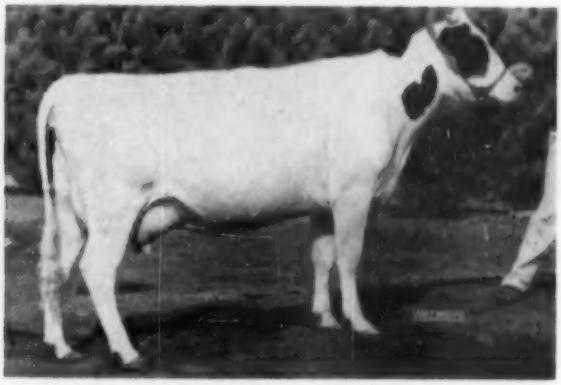

C LATTNER'S PUFF
Now milking 70 lbs. a day as a 3-year-old.
Prize winner at Waterloo and Chicago.
Paternal sister to "Fond Hope" by Elmcroft Voyageur M.

Selling -

HAYES HAVEN LUANN
Born Sept. 22, 1953

Sire: Elmcroft Voyageur M
(pictured above)
Dam: Hillcroft Sally (VG)

5y	365d	2X	24207	4.16%	1008
8y	365d	2X	21094	4.18%	881
4y	365d	2X	20486	4.24%	869
7y	365d	2X	20103	4.29%	863

Selling -

HAYES HAVEN BELLDINA CLARE
Born August 12, 1953

Sire: Elmcroft Voyageur M
(Pictured above)
Dam: Belldina Belle

5y	365d	2X	22790	4.29%	977
9y	365d	2X	23060	4.08%	940
8y	365d	2X	21541	4.03%	869
7 lacts		2X	127128	4.1 %	5209

HIGH SPRUCE ECHO POSCH
On test and milking 70 lbs. a day. Member Get of Sire Mid-South Fair. By Elmcroft Monogram Echo (VG) with 185 dtrs. that avg. 10318 3.7% 384 all as 2-year-olds.

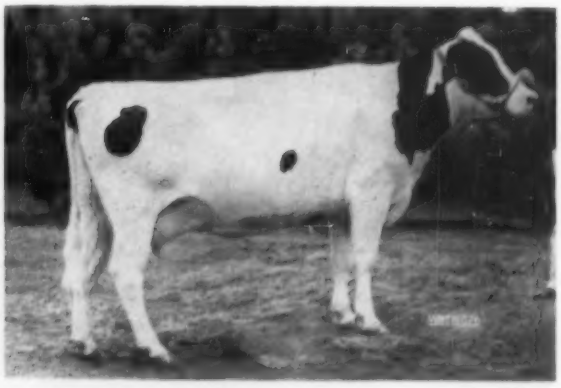

MERCEDES LOCHINVAR

4y	305d	2X	19000	3.6%	685
3y	305d	2X	12021	3.6%	434

By Elmcroft Monogram Echo (VG) with 185 daughters that average 10318 3.7% 384 as 2-year-olds.

LATTNER and LABOUISSE DISPERSALS

Mid-South Fairgrounds — Memphis, Tenn.

DECEMBER 5 and 6

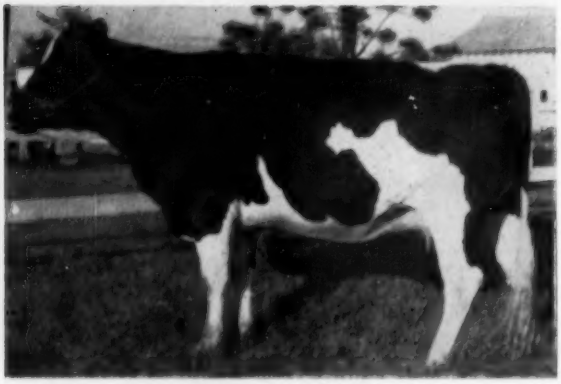

WOODMAN P. V. RUBY
2y 305d 14786 542
Member 1st Produce Mid-South Fair 1950.
Full sister Res. Gr. Ch. Mid-South 1952

250 Registered Holsteins

135 MILK COWS

55 BRED HEIFERS

50 OPEN HEIFERS

15 BULLS

GREAT PRODUCTION

1954 Herd Averages:

Lattner Herd	13892 M	496 F
LaBouisse Herd	12632 M	442 F

The Former Great Bonne Terre Ranch
Hughesville, Mo.

2 cows with over 700 lbs. Fat
21 cows with over 600 lbs. Fat
35 cows with over 500 lbs. Fat
30 cows with over 400 lbs. Fat

BONNE TERRE SEGIS JEWEL
Daughter of MAJOR ROAMER (VG). Milking 57 lbs. daily. Dam: Jewel Hengerveld Transmitter
305d 16446 M 601 F

These two herds have some of the best foundation cows for type and production in the south, with the foundation coming from Pabst Farms, Bonne-Terre Ranch and the greatest herds of Canada.

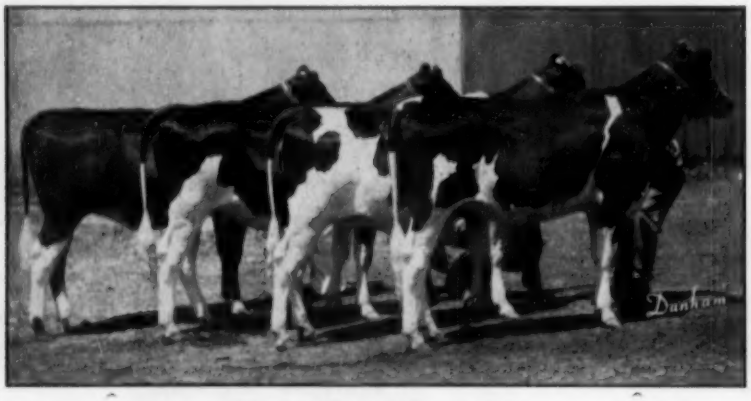

JR. GET OF MAJOR ROAMER
Included in the LaBouisse herd, two of the heifers stood 4th and 6th at Waterloo, 1950.

Bang's Tested
Calfhood Vaccinated
T B Tested

PIPER BROS.

Sale Managers

WATERTOWN WISCONSIN

CONVENTION PROMOTION SALE

Wisconsin breeders are holding a Convention Promotion Sale at Waukesha, Wis. December 3rd. They have obtained 60 consignments from the leading herds of the state, with part of the purchase price to be donated by the consignors to the growing fund for financing the 1956 National Convention in Milwaukee. The December 3 sale offers 7 service age bulls, 22 springing heifers, and 36 calves and yearlings. It provides an ideal opportunity for Club boys and girls to obtain project animals, for many are just the right age to make good show animals next year.

Convention committee chairmen met recently to further plans for the event. The commitee leaders are as follows: General Chairman, Elsmer F. Berg, Brownsville; Reservations, Eugene F. Fleming, Elkhorn; Publicity, Charles C. Brace, Lone Rock; Black and White Show, Allen Hetts, Ft. Atkinson; Dairy Refreshment, Robert Bird, Oakfield; Program, David Pabst, Oconomowoc; Sale, Frank Case, Oconomowoc; Ladies Entertainment, Mrs. Kathryn Bartlett, Oshkosh; Reception, Mr. and Mrs. Leonard Seybold, Forest Junction; Banquet, Mr. and Mrs. Sam Stanchfield, Eden, and Mr. and Mrs. Harvey Swartz, Waukesha; Publications, Mrs. Paul Christoph, and A. J. Sontag, Chilton.

OHIO BULL TO MINNESOTA

M. & F. Dellinger of Plain City, Ohio report the sale of a choice bull calf to Clarence M. Titrud, Clarissa, Minnesota. The calf is from a VG daughter of the former Dellinger senior sire, Montvic Posch Lochinvar No. 1 with consecutive 2X records of 693, 662, 791 and 727 lbs. fat. The next dam has records of 764 and 800 lbs. of fat and the third direct dam was Bess Ormsby Fobes Creator, a champion producer in the "granny" class with 959 lbs. at 12y and 776 lbs. at 14 years, both 2X. The calf was sired by Manfdell Invincible Pathfinder, a home-bred son of Curtiss Candy Invincible out of Peggy Pathfinder of Valley View, brood cow of the Dellinger herd.

CORRECTION, PLEASE

World ad writers slipped in the copy for Archambault Farm in the November 5 issue when it credited them with winning first in the Dairy Herd class at Chicago. The winner of this class was Rolling Knoll Farm of Gaithersburg, Maryland. The Archambault group placed first in this class at Michigan State Fair, and fourth at Chicago. Our apologies to all concerned.

Another State Record - - at Longhurst

LONGHURST CAVALIER DAISY (VG)
2-11 2X 305d 14,847 M 4.3% 636.8 F AR
New York State Champion Sr. 2-year-old in the 305 day division. This exceeds the previous state record by over 42 lbs. fat. This is Daisy's second record as she freshened at 1-10 and made 11,653 milk, 4.5%, and 502.6 fat in 327 days.

HER FULL SISTER

LONGHURST CAVALIER LILLY (GP-84 pts.)
2-3 2X 310d 14,367 m 4.5% 642 f HIR
3-3 2X 305d 15,339 m 4.4% 675.5 f AR
(New York State Leader Jr-3-Yr-Old)
Her son, Longhurst Imperial, is one of our herd sires and a full sister to him is fresh with her first calf and is starting out well.

THEIR DAM

JONESVALE PLUTOCRAT LANSING (VG)
6-9 2X 308d 17,492 m 4.1% 720 f HIR
5-9 2X 319d 14,469 m 4.5% 649 f HIR
She has had seven calves before she was 8 years old. There are 2 younger sisters to the two state leaders and her last calf will be a future Longhurst herd sire.

Longhurst Cavalier Daisy is a daughter of Woosterdale Cavalier Plutocrat (SMP), our former herd sire and a son of Carnation Imperial Cavalier (EX-SMP) out of Woosterdale Fobes Plutocrat, a daughter of Crownhurst Rosie Plutocrat from a daughter of Sir Bess Ormsby Fobes Dean. Cavalier Plutocrat's latest HIR proof shows that he increased production 98 lbs. fat on 450-lb. dams on 51 pairs.

Daisy's dam, Jonesvale Plutocrat Lansing, is a daughter of Carnation Plutocrat, the sire of Crownhurst Rosie Plutocrat and the sire of Crownhurst Plutocrat Perfection (SMP), another former herd sire at Longhurst.

Lansing's last calf, Longhurst Governor, was born August 17, 1955 and is a son of the proven Governor of Carnation son, Carnation Cascade Madcap Governor.

WE HAVE MALES AND FEMALES FOR SALE AT ALL TIMES
WRITE FOR DETAILS OR PAY US A VISIT

LONGHURST FARMS

Acc. **Mexico, New York** Cert.

Earl V. DeLong Charles E. DeLong John W. DeLong Hadwen V. DeLong

Pasture scene at Russinwood herd of I. N. & Raymond Russell, Elgin, Ill.

On the Holstein Front

Seeing Some Northern Illinois Herds With

FAY BARNEY

Just a few miles west of Elgin, Illinois is the Russinwood herd of I. N. Russell and his son Raymond. The Russel's bred and have shown successfully with the Mooscheart string twin daughters of Pabst Sir Roeburke Rag Apple; these heifers won second prize produce at the Wisconsin State Fair this fall, placing first and sixth in the three year old class. They placed fourth produce at Waterloo a year ago.

When he was assistant county agent in this section several years ago, R. J. Howard, former National Fieldman, watched over the development of the Russell herd and it was he who drove me out to the farm to see the cattle this fall. Here I found that all of the herd interest centers around the Excellent, 10-year old Fairfield Fleta Holloway; she was purchased as a young cow from James Cornue, Hebron, Illinois, is a daughter of the VG sire, Colony Fleta Heilo Sir Vale. Her dam is also Excellent with 3520 fat, five lactations starting at nine years. "Fleta" herself has produced 3567 fat in seven lactations, has made some interesting history since she came to Russinwood.

Her oldest son by the EX-GM, Pabst Sir Roburke Rag Apple, has 19 daughters in the herd, the oldest of these now on test with their first calves, a powerful group, heavy on dairy character. This sire, Roburke Russin Jan Fleta, has been chosen by Badger Breeders of Shawano, Wisconsin where he is in the "waiting barn." A younger full brother is at the head of the herd at Glenwood School for Boys close by and another son is in service in the Weeks herd in Vermont.

FAIRFIELD FLETA HOLLOWAY (EX)
"Leading lady" at the Russinwood herd of I. N. and Raymond Russell, Elgin, Ill. She has 3567 F., 7 lact.; her dam is also EX, with 3520 F., 5 lact.

A full sister to this Jan bull is on test as a two year old in the Russell herd; a third son by Wis Leader is in service in the herd and there is a daughter, a heifer calf, sired by Curtiss Candy Invincible. The Russells showed us a daughter of "Fleta's" excellent full sister; she is Four C Fleta, also Excellent with over 2100 fat in her last four lactations. She has two daughters by "Roburke" in production (one a 500-lb. 2-year old) and is now bred back to him. All of these forming a family of which the Russells are honestly proud—and rightly so.

Another Excellent at Russinwood is Willowdale Royal Lady purchased in the 1952 Top-of-the-Crop sale, 2913 fat in seven lactations. This makes for three Excellents—the others are five VG, 10 GP and six Good. One of the high VG's is a daughter of Winterthur Posch Ormsby Fobes with a top record of 661 fat, she came through the Harvest of Stars sale.

On 30 head the last herd average on 2X was 468 fat. In "R. J.'s" opinion, the most remarkable feature of this herd is the fact that the two older brothers of Raymond each have high producing herds that have stemmed from Russinwood cattle; both of the older boys' herds are near by. Clifford made an average of 497 on 24 head the past year and Kenny, on 20 head, had an average of 450 fat.

NIBCO

"R. J." took off from the Russells after "I. N." assured him that my transportation would be furnished to Rockford by way of Nibco. So after a lunch at the senior Russell's we took off for Nibco which is, of course, the Northern Illinois Breeding Co-op near Hampshire. We looked over the Holstein sires, there are 21 of them, most of them I'd seen on previous visits here. "Web" Goeke, manager, was still out in Oregon and Kent Ryan, promotional man, was out picking up some exhibit material. "Ty-Vic", (Osborndale Sir Ty Vic Rag Apple, VG, SMP sire) is now 11 years old, has 185 daughters over 500 fat; there are six of his sons in service in the stud. One of these is from the Excellent "Cherrybold" Burke daughter, he was Reserve All-American bull calf of 1952, is now VG; a younger son of this Excellent cow, "Nobly Born", is sired by Newmont Aristocrat, is GP, is one of the most popular of the younger sires. The Canadian sire, Anthony Rockwood Rocket, is VG, has an 896-lb. full sister and has a high proof on the way. A recent classification of the stud shows 5 EX 8 VG, 8 GP.

It was the four cows purchased in the Hickory Creek sale in which I had the most personal interest here. Ray Kerr, local inseminator, took us across the road to the barn where the three remaining cows are kept. The Sovereign daughter they had lost soon after she came to the unit. Crescent King Jule Fobes Susie, EX, was looking great; she has just been reported with a record of 869 fat in 304 days. Ray told us her sire had been purchased by the stud from the Rileys in Michigan. Her first bull calf was sold for export and she is now safe in calf to the Anthony bull. "Baby Ann" is beginning to show her age; her first calf is named Hickory Creek Della Baron, will go into service, she has had a heifer calf by the VG, 887-lb. King Shore Pontiac Romulus. Milkmaid Ormsby Jana had had twin heifers, was in good shape and is now bred to the Anthony bull.

In two of the small pens were a couple of bull calves; Ray told us they were both sons of A B C Reflection Sovereign out of Clanyard cows. These two had placed first and

CRESCENT KING JULE FOBES SUSIE (EX)
Just reported with 869 F. in 304ds. She is one of the four cows purchased in the Hickory Creek Dispersal by the Nor. Ill. Breeding Corporation at Hampshire, Ill.

BARMAH IMPERIAL ORMSBY (VG)
This VG daughter of Imperial Man-O-War (VG-SMP) is one of the recent additions to the Chambric herd at Rockford, Ill. She is considered a good prospect for higher rating as she matures.

second in the junior bull calf class at the Mooseheart Show—naturally, they are slated for future service in the stud.

Chambric Farm

Pete Burgeson, (now also an Ex-fieldman), was my driver to Chambric Farm right on the edge of Rockford, Illinois. "Chambric" is a combination of the names, Champayne and Brick, the people involved are Mr. and Mrs. Roy Champayne who live in Rockford and their daughter, Elsie, and her husband, Lowell Brick, the Bricks operating the farm and herd. The Champaynes have in Rockford a thriving business called the National Air Sander Company manufacturing portable sanding machines.

About three years ago the Chambric owners made their first purchases of purebreds of 15 head from the herd of L. A. Weise, Neenah, Wisconsin. With these cows was a Raven son out of 554-lb. daughter of Carnation Blue Ribbon. Then at the Convention sale in Grand Rapids, Chambric farm purchased the Spring Farm Fond Hope son, Houckholme Starfire, as a calf. His dam is Llenroc Hoodoo Lily, VG, with two records over 800 fat. Bill Weeks has been a consultant in the breeding operations at Chambric and, with the rather extreme dairyness of the foundation cows, the type of "Starfire" seemed to be the answer to the future of this Illinois herd. "Starfire" calves are now arriving; still quite young, they looked nice.

The Chambric herd is analysed, classified and is on HIR test, the first year averaging 450 fat on 2X, 16 cows. On classification there were two VG, 13 GP, 6 Good, two Fair. In production there are several cows over 600 and the older ones have repeated two and three times on the 500 fat level. They are mostly daughters of Carnation Blue Ribbon and of Carnation Hallrose Streamliner, rating high in dairy character.

The women are the guiding spirits with the cattle at Chambric and are vitally interested in the development of the herd on a sound basis. Mr. Champayne spends some time at the farm and Lowell Brick has the latest in farm machinery and apparently practices the most modern methods in the farm operations. The barns and dairy rooms are kept immaculate and the herd was in excellent condition. A few tops from midwest sales have been added to the herd occasionally; a recent addition to the herd is the VG daughter of Man-O-War Imperial pictured here.

Rock River

About 15 miles to the southwest of Rockford is the Rock River Farms of Mr. and Mrs. Dick McLaughlin, near Byron. My last trip here was cut short, it was in the winter of '54—just long enough to see Haven Hill Crescent Gewina Fobes, Dick's Excellent cow that has been piling up so much production. On that visit Dick had offered to drive me from Freeport to Oregon to catch a train, we were late getting underway and the icy roads had made the going rough, allowing only about ten minutes at the farm.

This time Dick was just beginning to recover from the loss by fire of one of the big barns in which he lost about 12,000 bales of straw, a huge bin of oats and various pieces of machinery. To get back to the Haven Hill cow, she was then nearing the end of her 7-year old record on 3X, has just now been reported with 1069 of fat. I'd seen this great cow at the Mooseheart show of 1954, she'd made a great come back from a hardware operation and had later finished a 2X record of 963.8 fat and 24,783 milk which gave her the state championship on 2X milking. Her senior 3-year old record on 2X of 716 fat is in about third place in the state. Her udder is in wonderful shape after all this production, she weighs about 1900.

The dam of this cow is still in the herd at 17, she has five records over 500 fat. Dick also has a four year old son, Rock River Sensation; he is sired by Milkman Director, a son of Milkmaid Ormsby Jana, (one of the cows at Nibco) and of Pabst Burke Breeze. A daughter of the Haven Hill cow by the Director bull has 544 fat, 284 days at three years. There are three 7/9 sisters to the Haven Hill cow, all daughters of Crescent Beauty Montvic, they have records up to 741 fat; the four won second get at the 1952 state B & W show, altogether a strong family.

The herd is large with around 55 in milk, daughters of the Director bull and of Milkman Bonny Prince;

HAVEN HILL CRESCENT GEWINA COUNT (EX)
At 7 yrs. 1069.1 F.—3X, she holds the Ill. state record on 2X with 963.8 F.—5 yrs. Developed at Rock River Farms, Byron, Ill.

the former sire has a proof with a 27 lb. increase on 28 pairs. Besides the Sensation bull Dick showed us his other two sires, Budd Farm Master Duke and Hel-Maur Concentrator. "Duke" is a full brother to Jack Budd's "Master Ace", he was two years old last May; I understood he'd gone through a pretty rough stage and I was surprised to see him coming along in good shape. He is out of the 941-lb. dam of the 1479-lb. Erindale Dunloggin Anna.

The Hel-Maur bull I liked especially well as an individual, asked Dick how he classified and found that the bull was short one day in age for a rating on the last classification. He is a double grandson of the VG 716-lb. Popevale Pontiac Floy; he was bred by Mr. and Mrs. Maurice Hickey of Davis Junction who, I understand, own an interest in both of the other sires, "Sensation" and "Duke."

TO FOLLOW "PROSPECTOR"

Budd Farm Dunloggin Master, former herd sire at the William Routson farm, Blissfield, Mich., has been sold to North Carolina State College. There he will be used on the daughters of Lauxmont Safemaster Prospector (VG) and other Lauxmont bulls. J. E. Legates is Acting Head of the Dairy Husbandry Department at North Carolina.

The bull sold is a son of Budd Farm Lauxmont Master, the herd sire owned jointly by Jack R. Budd, Belleville, Mich., and J. O. Canby, Langhorne, Pa. His dam is Erindale Dunloggin Duchess Edna (VG), one of the many high record daughters of Lauxmont Admiral Ideal and out of Dunloggin Duchess Anna (VG), dam of the 1479-lb. "Donna."

William G. Routson, former owner of this herd sire, has one of the high producing herds in Michigan. His herd's HIR average as reported in the latest Green Book shows 18 head on 2X with an average of 15,450 lbs. milk and 548.2 lbs. fat.

GALO PLAZA BUYS RICH-HERD BULL

Grant Richards, head of the dairy department at Brigham Young University, Provo, Utah, and also owner of his own Holstein farm near American Fork, reports the recent sale of his main herd sire, Rich-Herd Madcap President to Sr. Galo Plaza of Quito, Ecuador. The sale was made through the agency of M. B. Nichols of St. Charles, Illinois. Senor Plaza is the former President of Ecuador and one of the great statesmen of our times, as well as a skilled and enthusiastic breeder of registered Holsteins.

RICH-HERD MADCAP PRESIDENT
Grant Richards herd sire recently sold to Sr. Galo Plaza of Quito, Ecuador.

Rich-Herd Madcap President placed 4th in the senior yearling class at the Chicago International. He was Grand Champion at the Western Idaho State Fair, and Junior Champion at the Richmond Black & White Show and the Spanish Forks show this season. He was nominated for All-American Bull Calf in 1954 after an undefeated season.

His dam, Rich-Herd Madcap Princess, is classified Excellent and from an Excellent dam. She was Grand Champion at the 1955 Richmond Black & White Show. She has recently finished her 4-year-old 2X record with over 700 lbs. of fat. The sire of Rich-Herd Madcap President is Leongard Kan-Ida Burke, a noted proven sire in Utah and the son of one of the famous dams of that area, Leongard Perfection Ollie Burke (Excellent). She was the Richmond Grand Champion in 1951, has been the dam of a 1st prize produce at 6 major Utah shows, and has 7 records over 500 lbs. of fat on 2X.

A younger maternal brother to Rich-Herd Madcap President will replace him in service in the Richards herd.

IOWA TO VIRGINIA

Mahoney Brothers of Mitchells, Virginia are the purchasers of the young bull advertised by Renfrow Holstein Farm of Bagley, Iowa in the last Herd Sire issue. The dam is Bagley Carnation Veleta with a 2X-2-yr. old record of 560 fat and 14,760 milk.

The Renfrows write: "The Mahoney Farm consists of 1186 acres and they have produced grade A milk for Washington, D. C. since 1911 and have had registered Holsteins since 1912." Other inquiries on the young bull came to the Renfrows from Michigan and Iowa. Their recent DHIA yearly average on 20 cows was 14,571 milk and 531 fat giving them an average of 531 fat for the past four years.

THIS IS THE DAM OF OUR HERD SIRE

LLENROC HOODOO LILY (VG)

365d	8y	3X	18,477	4.35	803
365d	10y	3X	18,253	4.48	817

Her dam
Abegweit Hoodoo (VG) with 810 F., 4.3%, paternal sister to Abegweit Sparkee, (*EX).

Visitors always welcome

Our herd on HIR — Classified — aAa analyzed

Houckholme Starfire

He is our 2-year old son of Spring Farm Fond Hope (EX) — one of Canada's most popular sires.

"Starfire" is full brother to the $4,100 Houckholme Inspiration and to Houckholme Fond Hoodoo, Hon. Ment. All-Can. calf and nom. All-Am. Jr. Yrlg.

CHAMBRIC FARM

Rt. 3 — Box 283 — Weldon Rd.
ROCKFORD · ILLINOIS

LAUXMONT BREEDING

IS STILL VERY MUCH IN THE NEWS

Dunloggin Standard (VG-SMP)

Full Brother to Admiral Lauxmont was our herd sire for many years

By Admiral Ormsby Fobes Again and out of New Year Belle, Dunloggin Standard (VG-SMP) did a job in our herd that insures his immortality. He gave us many, many, valuable daughters—some even qualifying for the word GREAT. Among his great ones is:

BAIRDLEA STANDARD LUCILLE
"Very Good"

7-5	365	2X	21,098	4.7	994.8	HIR
6-1	365	2X	21,180	4.4	938.0	DHIA

We are continuing to build on this blood. One of our Junior Sires is from Lucille's 720-lb. 2X daughter; another is an own son of Lucille.

Bairdlea Farms

CERTIFIED — VACCINATED — ACCREDITED

P. M. BAIRD & SONS CHESTER, NEW YORK

KANSAS HOLSTEINS

OFFERING A HERD SIRE BACKED WITH BOTH

— Dam of Neptune —

Heersche Polk. Nancy 2d (VG)

— Full Sister to Dam —

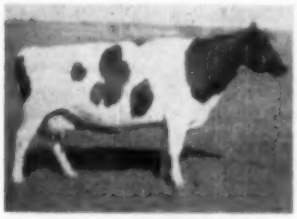

Ormsby Iola Vale Susy 971 F.—2X

Production and Type

Born Aug. 5, 1955
ET 48F6130

He is sired by Heersche Beauty Neptune (GP) proof soon to be announced. "Neptune" is by Heersche Beauty Homestead, VG, 2nd 2-yr. old Am. Royal, 1950. 11 daus.—5 VG, 5 GP, 1 G; among them H. B. Susan, 1st 2-yr. old Kans. & Memphis '54. His sire and dam both EX. "Nancy" (left) has 621 F. was Grand at Kans. State Fair and American Royal.

The dam of this calf is Strickler Ormsby Susie (GP-2-yrs.) — has 554.7 F., 14,438 M. 356d—2X—2y9m. Another full sister has 627 F.—3y6m. They are all daus. of the GM Vale Creamelle Ormsby (VG).

This bull has GM sires on both sides, is a very good individual himself —write for price and details.

— STRICKLER DAIRY FARM —

IOLA — KANSAS

E. E. Strickler — Phone 113-J-2 — Ivan Strickler

HEERSCHE → CAREY PERFECTION (VG)

herd sire at Phillips Bros., Manhattan, Kans.

1—His 1st proving on 6 prs. (3 different herds)

6 daus. —	(6 recs.)	14,947	3.7%	557 F.
6 dams —	(19 recs.)	13,512	3.6%	487 F.
		+1,435	+.1%	+70 F.

2—One of his Daus., Valla Vista Rhoda Carey, was Res. All-Am. 1953.

3—His dam, H. Polk. Carey, EX with 2X records up to 679 F. was twice grand and best udder at Kans. State Fair.

4—His sire, Frasea Butter King Vrouka Romeo, VG, is proving himself a right good outcross sire here, his dam, Fr. But. Girl Wayne of Carnation Fame.

5—His son Perf. Carey Marilyn from Roland Ramsay's Marilyn cow is being mated to the "Beautys" and the "Demonstrators."

6 His 100% brother, H. Romeo Beauty Wayne, VG, in the Wesley Clark herd of Calif. has a 1st proof of 55-lb. increase on 548-lb. dams, 10 prs.

HEERSCHE BROS.

MULVANE — KANSAS

"Marietta"

QUIN DALE MARIETTA TRIUNE DUKE — "Excellent"

2y	299d	12,505	M.	436.2	F.
4y	348d	14,223	M.	482.8	F.
5y	245d	11,790	M.	425.8	F.
6y	365d	15,188	M.	530.1	F.
7y	318d	17,020	M.	578.0	F.
8y	365d	13,920	M.	451.8	F.

It is the old cows like "Marietta" on which we like to base our foundation breeding program. Don't you need a little of this same foundation?

A DEPENDABLE YEAR AFTER YEAR COW —

"Marietta" is one of the four remaining daughters of Meierkord Triune Supreme Abbekerk still in our herd — four of these were Hon-Mention All-American Get in 1951.

— A son of "Marietta", Quin Lynn Reburke Triune, used and proven in the Lester and Delmar Conner herd at Lyons, Kans., showed the following proof for his SMP certificate:

11 daus.	15,614	3.7%	558
11 dams	11,731	3.8%	442
	+3,433	—.1%	+116

This site is now in service at Minn. Valley Breeder's Co-op. at New Prague.

Two "Marietta" sons are in service at Melvin Carman's, St. Francis, Kans., one the EX-GM "Smoky Joe" and one by the Harmony bull. Another son by Clyde Hill Favorite is a herd sire for Sr. Angel Ma Arciniegas, at Cali, Colombia.

A daughter, VG at 2 yrs., with a 2X 2-yr. old record of 452 F. has just recently been shipped back to New York to Mr. Lewis Bell's Lawara herd. He purchased "Kay" and "Alma", our consignment to the 1954 Nat. Convention sale.

Her last son, sired by Hickory Creek Milkman, is owned jointly with the Conners, he is just now going into light service here. He will make his debut on the tan bark this fall.

QUIN LYNN FARM

QUENTIN J. KUBIN — McPHERSON, KANSAS

"ALOHA'S" SISTER

SOUTHWIND MEMPHIS (GP)

Here is "Aloha's" younger sister, another of our 2-year-olds. She classified GP at 82 points, although running a high temperature the day classified.

"Memphis" has milked up to 63-lbs. a day on 2X and is perhaps the sharpest heifer we've had in the last year or two. Her Caravan son has been sold to Kay Flach and Bill Wiedenfeld of Comfort, Texas.

Southwind

Holstein Farm

"The Crescent Beauty-Triunes"

EDMUND CAMPBELL

SEGUIN TEXAS

Clip Cows Regularly With

Sunbeam

STEWART CLIPMASTER

NEW, More Powerful Motor ... 25% greater speed

CLIPS Cows, Horses Mules, Dogs, faster, better

Nationally known Dairy and Health Authorities say: Clipping prevents dirt accumulation—the chief source of sediment. Clipped cows are easier to keep clean, produce more desirable milk with low bacteria count, less sediment. Overall clipping helps control lice infestation. For best results use Clipmaster. Preferred for its size, ease of handling, lasting durability. $39.95 (Colorado and West, $40.25

Grooming Brush attachment does a more thorough job of cleaning dairy cattle. Write for information on Sunbeam Stewart clipping equipment.

Sunbeam **CORPORATION**

Dept. 5600 W. Roosevelt Rd., Chicago 50, Ill.

You Can XMAS Shop on Page 99

ABC Reflection Sovereign Receives "Extra Sire"

A.B.C. Reflection Sovereign, who heads the Holstein herd at the internationally renowned Rosafe Farm of Dr. Hector I. Astengo, Brampton, Ontario has won many laurels in his nine years of life but none more satisfying to his owner than his current recognition by the Holstein-Friesian Association of Canada as an "Extra" sire. Just a few of the great Holstein sires of Canada have achieved this distinction, since the Extra rating was established in 1927.

Reflection Sovereign is undoubtedly one of the most popular Holstein bulls bred in Canada in many a year. His blood has been eagerly sought by buyers from many parts of the world and just last fall a son was sold for $20,100.00 by Dr. Astengo to J. J. E. McCague, Alliston, Ontario, this being the highest price paid in a Canadian Holstein Auction since 1946.

The basis of Reflection Sovereign's great popularity has been the phenomenal success of his progeny at the leading shows of the Continent. However, his class Extra rating is based not only on the outstanding type of his daughters but also on their producing at a level well above the average for the breed. He has 83 daughters that have completed official Record of Performance tests. These records have a Breed Class Average of 116% for milk and 119% for fat, that is, his daughters on the average have produced 16% more milk and 19% more fat than the average purebred Holstein. 76 of them have made records which as two-year-olds show an actual average of 12275 lbs. milk, 465 lbs. fat average test 3.79% butterfat. 18 of these records were made in the 305 day division and 58 of them on twice-a-day milking. His 99 daughters that have been officially classified for conformation were outstanding. 84% of them scored Good Plus or better, that is, they received at least 80 out of 100 points. The average score for the Holstein breed is 47% Good Plus or better. Reflection Sovereign has six *Excellent (90 to 100 points), 21 Very Good (85 to 89 points), 56 Good Plus (80 to 84 points), 14 Good (75 to 79 points) and 2 Fair (65 to 74 points). He also has two Excellent sons. 58% of all his daughters born three years or more ago and regardless of whether living or dead have scored Good Plus or better.

ABC REFLECTION SOVEREIGN
Popular Rosafe Farm's herd sire recently given the coveted "Extra Sire" award of the Holstein-Friesian Association of Canada.

For the past two years the Get-of-Sire by Reflection Sovereign has been named All-Canadian and All-American.

One of this great bull's most famous daughters is A.B.C. Shamrock Mildred who was Grand Champion at the International Dairy Show for 1953 and 1954 and was Grand Champion at the C.N.E. this year. Still another noted daughter is Maycliff Reflection Snowflake last year's Grand Champion at the Royal Winter Fair for Roy Ormiston, Brooklin, and now owned by L. N. Izquierdo of Colombia. This heifer was All-Canadian three-year-old last year while Mildred has twice been named All-American. Altogether five of his progeny have won All-Canadian awards and two have been named Reserve All-Canadian. Three other daughters in addition to Mildred have won All-American designation.

To balance the show side of the picture with production results three of his daughters have been in the Annual Canadian Holstein Honour List, that is their records have been amongst the top five completed in Canada in their class, during that year.

Reflection Sovereign is still going strong, looking almost as well as when he was a show-ring winner himself and it seems certain that he and his progeny will continue to make history for a number of years. Reflection Sovereign himself was All-Canadian and honourable mention All-American two-year-old in 1949, All-Canadian in 1950, All-Canadian and Reserve All-American Aged Bull in 1951 when he was Grand Champion at Indianapolis, and in 1952 he was Reserve All-Canadian Aged Bull.

—The Holstein-Friesian Association of Canada.

HUGH MACKENZIE & SON DISPERSAL

Waterford, Conn. — Saturday — December 10

At the farm, 5 miles from NEW LONDON, CONN., 4 miles west on Rt. 156, 1 mile east of NIANTIC. 45 miles east of New Haven. Lunch available.

48 Registered Holsteins

Bang's Certified · T. B. Accredited · Calfhood Vaccinated

19 Cows & Heifers from 407 to 646 lbs. fat on 2X milking!

The majority of the herd consists of bred heifers or cows of milking age — only a few open heifers.

- A 511-lb. 305d 2X 4-yr-old of "45th" breeding.
- A 447-lb. 4% 305d 2X 3-yr-old daughter of Hudwood Ormsby Judge.
- A 616-lb. 3.7% 305d 2X daughter of Marathon Var Maple and Marathon Ellbank Fobes.
- A 531-lb. 3.8% 2X 305d daughter of Tyler Farms Posch Master.
- A July calf by Sovereign Cochran.
- A bred 2-yr-old by Graymar TRIUNE Model Bessie.

— AND MANY, MANY RECORD COWS AND HEIFERS OF POPULAR BLOODLINES —

HUGH MacKENZIE & SON
Owners
WATERFORD, CONNECTICUT

R. AUSTIN BACKUS, Inc.
Sale Mgrs. & Auctioneers
MEXICO, NEW YORK

December Round-Up

December 7 - Wednesday - Sales Pavilion - Waukesha, Wis.

• 75 HOLSTEIN CATTLE •

— 11:30 A.M. —

. . . SELLING . . .

SKOKIE X DE KOL

← SKOKIE X DE KOL

Born October 10, 1954. Sire: SKOKIE GOLDEN CROSS, son of Dunloggin Golden Princess (EX) with 26,642 milk 1016 fat. Dam: Bluf View Ruby Pontiac (EX) with 695 fat 16,822 milk at 6y. The two nearest dams of this yearling bull are both "Excellent." There are 4 "Excellents" in his pedigree.

THIS IS ONE OF TEN TOP BULLS THAT
YOU CAN BUY AT YOUR OWN PRICE!

From BERNARD SCHOESSOW & SON . . . 4-yr-old daughter of Prince Tritomia Transmitter Fobes, bred to Curtiss Candy Superb Curtiss, son of famous "Proud Sally."

CLAUSEN BROS. send 3 heifers due in January, Burke breeding, from good record dams.

AMONG THE FEMALES . . . **Ben Kohlway** sends six head . . . one a 4-yr-old by Pabst Burke Belvale from a dam with over 80,000 lbs. milk, and due in Dec. to Pabst Judge . . . a daughter of Kyland Admiral, bred to Pabst Sir Comet Oliver . . . one by Kyland Recovery Burke with over 14,000 milk 2X, bred to Hartwood Marlow Prince Alma Burke . . . a 2-yr-old by Carnation Blue Ribbon, bred to Pabst Romer Louis . . . a 3-yr-old by Pabst Burke Premier, bred to Christy Homestead Joe.

Breeders and dairymen wishing to buy foundation animals, plan to attend this event. Buy at your own price. Buyers were well pleased at the October Round-Up.
Liberal terms: FRIENDLY FINANCE CO., DeKalb, Ill.

For information write W. L. BAIRD Co. Box 177 Waukesha, Wis.

3 Excellent "Burke" Sires

And a Herd Rich in "Burke" Inheritance

PABST ROBURKE BELMONT
Excellent — Gold Medal

PABST ROBURKE BELMONT

Excellent - Gold Medal

His new HIR proof from Volume 11:

18 Dtrs. Avg.	13102	3.68%	483
13 Dtrs. Avg.	13532	3.65%	495
13 Dams Avg.	11695	3.60%	421
Increase:	+1837	+.05%	+74

His daughters in John Wolf's herd, Alexandria, Ky. were recently classified again, with 5 being raised to Very Good from their earlier ratings. He now has 7 VG, 18 GP, and 11 G daughters, the oldest 4-year-olds. In dairy character they are 100% Good Plus or better!

WIS WHIRLWIND
Excellent — Silver Medal Type

WIS WHIRLWIND

Excellent - Silver Medal Type

His 10 daughters in our herd scored 100% Good Plus or better in the following breakdowns: Dairy Character, Body Capacity, Fore Udder, Rump. His daughters have shown improvement over their dams in EVERY breakdown! We are very enthusiastic about this son of Wis Ideal. His famous dam, Wis Venus, has recently finished another great record: 9-10 365d 3X 24277 3.9 946.1. She was dam of the 1st produce of dam at Wisconsin State Fair in 1952.

PABST BURKE DICTATOR

Excellent — Plus Proven

His new HIR proof from Volume 11:
Increase on 52 pairs: +1384 M. +31 F.
He is an own son of Wisconsin Admiral Burke Lad from the "Jessie" family. We have 60 of his milking daughters, great dairy cows, strong in legs and mammary system.

SONS OF ALL THREE SIRES FOR SALE

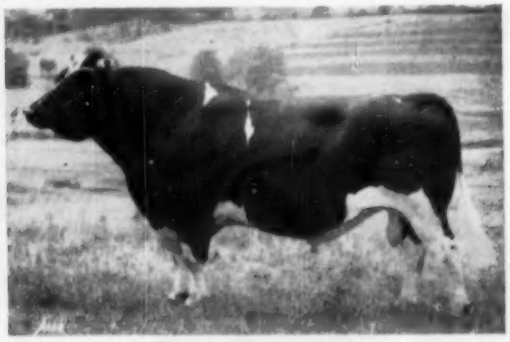

PABST BURKE DICTATOR
Excellent — Plus Proven

SAN MAR GALE FARMS

RALPH STOLLE
Owner

JACK HOLTZAPPLE
Manager

LEBANON, OHIO Phone 242

NEW SALE DATES

Nov. 28 Chile, N. Y., O'Brien Bros. Disp., Harris Wilcox, Mgr., Bergen, N. Y.

Dec. 1 Oakville, Ont., Hays' Eighth Anniversary Sale, Managed by Hays Farms Ltd., Oakville, Ont.

Dec. 3 Waukesha, Wis., Wisconsin Convention Promotion Sale, Frank Case, Sale Chairman, Kyland, Oconomowoc, Wis.

Dec. 6 Smyrna, N. Y., Harold Niles Dispersal, A. J. DiBenlo, Sales Mgr., Mayhrook, N. Y.

Dec. 10 Bliss, N. Y. Marion Brown Milking Herd Disp., Harris Wilcox, Mgr., Bergen, N. Y.

Dec. 14 Kennedyville, Md., Arthur Lusby Dispersal, Managed by H. C. Barker, Frederick, Md.

CALENDAR OF SALES

Nov. 21 Faribault, Minn., Rueben Schwert Dispersal, Managed by G. R. Melin, 4529 Bryant Ave., S., Minneapolis, Minn.

Nov. 21 Peapack, N. J. Glenelg Farm Disp., Anderson Fowler, owner, Managed by R. Austin Backus, Inc., Mexico, N. Y.

Nov. 22 Trafalgar, Ont., (Hays Sales Arena) 4th Annual Rosafe Sale, Managed by Hays Farms Ltd., Oakville, Ont.

Nov. 23 Mount Joy, Pa., 86th Keystone Holstein Sale, Managed by Keystone Holstein Sales, Inc., Mount Joy, Pa.

Nov. 26 Attica, N. Y. Gilliatt & Bagg Disp., Harris Wilcox, Mgr., Bergen, N .Y.

Nov. 26 Willow Grove, Pa. Willow Ridge Farm (Lawrence Lindquist, owner) Disp., R. Austin Backus, Inc., Mgrs., Mexico, N. Y.

Nov. 28 Greenwood, S. C., (Fairgrounds) Dotland Holstein Dispersal, Orland T. and Dorothy M. Moore, owners, Bradley, S. C.

Nov. 28 Monroe, N. J., Hendershot & Bowman Dispersal, Managed by R. Austin Backus Inc., Mexico, N. Y.

Dec. 2-3 Titusville, Pa., Terrace Farm Dispersal, Managed by R. Austin Backus, Inc., Mexico, N. Y.

Dec. 5 Williamston, Mich. Wolverine Invitational Sale, Managed by C. B. Smith, Williamston, Mich.

Dec. 5-6 Memphis, Tenn., (Mid-South Fairgrounds) Dispersal of the herds of W. E. Lattner, Memphis, and Mrs. Mildred C. Labouisse, Lumberton, Miss., Managed by Piper Bros., Watertown, Wis.

Dec. 7 Waukesha, Wis., December Round-Up Sale, Managed by W. L. Baird Company, Waukesha, Wis.

December 7-8 Earlville, N. Y. Invitational Earlville Sale and 318th Earlville Sale, Managed by R. Austin Backus, Inc., Mexico, N. Y.

Dec. 10 Waterford, Conn., Hugh McKenzie Dispersal, Managed by R. Austin Backus, Inc., Mexico, N. Y.

Dec. 12 Middletown, Pa., Sale of Canadian Holsteins, Grand View Farms, C. S. Erb.

Dec. 12 Waukesha, Wis., Crescent Beauty Admiral Sale, Managed by W. L. Baird Company, Waukesha, Wis., & R. E. Everly, 616 New World Life Bldg., Seattle 4, Wash.

Dec. 13 Van Wert, Ohio, (Fairgrounds) Western Ohio Sale. Sponsored by Van Wert County Holstein Club and Ohio Holstein-Friesian Ass'n, Wooster, Ohio.

Dec. 13 Watertown, Wis., (Clyman Farms) Wisconsin Breeders Sale, Managed by Francis Darcey &

December 15 Lancaster, Pa. 155th Garden Spot Sale, Managed by R. Austin Backus, Inc., Mexico, N. Y.

Jan. 18, 1956 Utica, N. Y. 2d Annual New York State Convention Sale, Dr. E. S. Harrison, Chairman, Camden.

Feb. 18 Clinton, Wis., John Spanton Dispersal, Managed by Piper Bros., Watertown, Wis.

COMING EVENTS

Nov. 26-Dec. 3 International Livestock Exposition, Chicago, Ill.

New York Breeders Institute:
Nov. 28 Springville, N. Y., Town Hall
Nov. 29 Lyons, N. Y., Community Hall
Nov. 30 Potsdam, N. Y., Civic Center
Dec. 1 Cortland, N. Y., Cortlandville, Grange
Dec. 2 Selkirk, N. Y., So. Bethlehem Reformed Church.

Dec. 4 Stillwater, Okla., Annual Meeting Oklahoma Holstein Breeders Ass'n, Robert W. Adams, Sec'y, Broken Arrow, Okla.

Dec. 4-6 Longview, Wash., Annual Meeting Washington State Holstein Ass'n, Ed. Feuerborn, Sec'y., R. 4, Box 12, Mt. Vernon, Wash.

Dec. 6 Brookings, S. D., (State College) Annual Meeting South Dakota Holstein Breeders' Ass'n.

Dec. 8 Hillsboro, Oregon, Annual Meeting Oregon Holstein Breeders Ass'n, R. E. Day, Sec'y.

Dec. 8-9. Gnieseburg, Ill., Annual Meeting Illinois Holstein-Friesian Ass'n.

Dec. 12-13 Pocatello, Idaho, Annual Meeting Idaho Holstein-Friesian Ass'n., T. W. Richmond, Sec'y, Buhl, Idaho.

Jan. 16-18 Utica, N. Y. (Hotel Hamilton) Annual Meeting New York Holstein-Friesian Ass'n.

Jan. 27-Feb. 5, 1956 Southwestern Exposition and Fat Stock Show, Fort Worth, Tex., open and junior classes will be judged Feb. 2.

Jan. 30. E. Lansing, Mich. (Kellogg Center) Annual Meeting Michigan Holstein-Friesian Ass'n.

Jan. 31-Feb. 11, 1956 Florida State Fair, Tampa, Fla., Jan. 21, 9:00 a. m. L. O. Colebank, Judge; Youth Dairy Show Jan. 31 9:00 a. m. Clarence W. Reaves, Judge.

Feb. 7 Columbus, Ohio, (Nell House) Annual Meeting Ohio Holstein-Friesian Ass'n, I. D. Hadley, Sec'y, Wooster, Ohio.

Feb. 7 Manhattan, Kansas, Annual Meeting Kansas Holstein-Friesian Ass'n.

Feb. 10-19 San Antonio, Texas, 7th Annual Livestock Exposition & Rodeo.

Feb. 27-28 Madison, Wis., (Hotel Lorraine) Annual Meeting Wisconsin Holstein-Friesian Ass'n.

BOTTEMA ESTATE SETTLED

The estate of the late C. M. Bottema of Indainapolis, Ind. has recently been settled. The entire Zeldenrust herd, which in late years had been carried as a father and son partnership of C. M. and Ray Bottema, has now been transferred to Ray Bottema. This herd was established 55 years ago, a family farming operation that ranks among the most successful in the country. Their prefix is well and favorably known throughout the mid west, and Zeldenrust cattle have been a factor on the show circuit for many years, often dominating the Holstein display at Indiana State Fair.

The queen of the present herd is Zeldenrust Pontiac Korndyke, a year-after-year performer in both the test barn and show ring. She has been a member of the first prize produce of dam at Indiana State Fair six times and is currently making the best record of her career. In the first 291 days, 2X and 3X milking, she has 26,383 lbs. milk and 950 lbs. fat, adding 70 lbs. of fat in the last 30 days. Ray expects her to finish with close to 1100 lbs. At 8y 2m of age she has dropped 7 single calves and produced a total of 112,404 lbs. milk, including two 2X records of 884 and 838 lbs. fat. Her son, Zeldenrust Masterstroke, is owned by the Western Pennsylvania ABA at Clarion, Pa.

BUSINESS AT BRATTLEBORO OFFICE

For the first nine months of 1955 a total of 158,535 applications for registry have been received. This is down from 160.838 in the same period of 1954, but is substantially ahead of the comparable figures for both 1952 and 1953.

Transfer applications, which have run ahead of last year in seven of the nine months, total 86,755 compared with 83,453 in the same period of 1954 and 83,264 in the 1953 period.

Certificates issued have kept very closely in line with the number of applications received, the total of registries issued for the nine months being 157,114 and for the transfers 86,360.

Membership applications have been picking up during the past three months and total 1158 for the nine month period but are down a little from the nine months total of 1227 last year.

OBITUARY

FERDINAND ANSAY

Ferdinand Ansay, Belgium, Wisconsin, was killed almost instantly in a tractor accident October 31. Mr. Ansay was one of the very substantial small Holstein breeders of Wisconsin; a former president and present director of the Ozaukee County Holstein Breeders' Association. His wife, two children, six grandchildren and four brothers and four sisters survive him.

THIS one is HOT !

If you'd like a yearling bull with a GREAT future ask us about **Piebe Magician Kelco,** born April 30, 1954! Sired by Kelco Hawkhurst Piebe (VG), whose 1st 5 daughters at 2y 3m average over 500 lbs. on 2X, HIR, actual records! First 6 daughters of his full brother average over 600 lbs. on 2X!

His dam is **Erway Rag Apple Kathleen (VG),** a granddaughter of Montvic Pathfinder 13th out of a line bred Montvic Chieftain 7th. Her records:

2-6 2X 365d 21245 3.6 760 HT
(Penna. State Record)
3-8 2X 365d 25360 3.6 920 HT
(Nat. Record for Milk)
5-0 2X 305d 20930 3.7 770 (SA)
Again on test:
6-0 2X 149d 13000 445
(Still milking 100 lbs. a day)

Our new foundation herd is in calf to him and he is for sale. Write or phone us for details.

JAMES McNINCH — Belmont, N. Y.
Allegany Co. (near Wellsville)
Phone: Belmont 7475

HAROLD NILES DISPERSAL

Smyrna, New York — Tuesday — December 6

Between Smyrna and Earlville; 2 miles south of Earlville; 3 miles west of Sherburne and Route 12, in Chenango county.
SALE IN BIG HEATED TENT AT 10:00 A. M.

• *78 Registered Holsteins* •

Certified on Blood, Vaccinated, T. B. Accredited, pregnancy checked, inoculated for shipping Fever.

All Cows raised on the farm.

23 GRANDDAUGHTERS SELLING

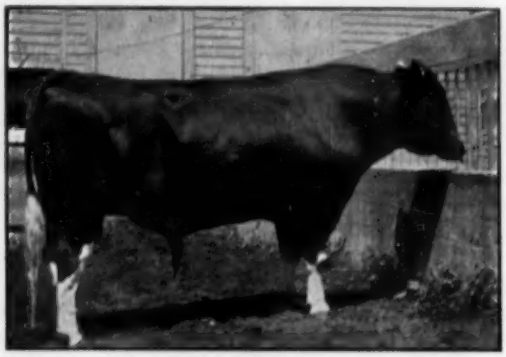

DUNLOGGIN DESIGN
Excellent - Gold Medal

23 Granddaughters of Dunloggin Design
7 Daughters of Mountfield Posch Heilo
7 Daughters of Nylco Homestead Ocapok
5 Daughters of Osborndale Duke Lochinvar
6 Daughters of Nylco Timothy Posch
8 Daughters of Osb. Count Inka Posch
9 Daughters of the former Herd Sire Dotland Jocko Design

Avg. 15,192 milk 537 fat

14 cows from 500 to over 600 lbs. fat

50 HEAD
FRESH or SPRINGING
by JANUARY 15th

THE HERD SIRE . . . A 4-yr-old by the well proven M F Sir Pride Adantha, 16 dtrs. avg. 12,737 milk, 3.65%, 465 fat, and out of a daughter of Staffordshire Montvic DeKol that made 16,410 m. 629 f. as a 2-yr-old, and 20,414 milk 707 fat as a 3-yr-old, all 2X production. His sire is a grandson of Woodmaster and his sires are all proven. Almost all that are bred are carrying calves to him.

A YOUNG HERD—only eleven over 7 years old—has been on continuous test by the same tester for 14 years.

One of the best uddered and highest producing herds in Chenango County.

LELAND S. VanKLEECK
and
H. J. ROTHENBURGH, Agents

Catalogs
at
ringside

CHAS. D. GARRISON
Pedigrees and Auctioneer
Wallkill, N. Y.

A. J. Di Benio

Sales Mgr. and Auctioneer
MAYBROOK, N. Y.

All in the Family at Marshline . . .

OUR RAVEN SON

MARSHLINE RAVEN RANGER
Our 2-year-old son of Weber Hazelwood Burke Raven out of the heart of our great "Blossom cow family." His calves are outstanding.

HIS DAM

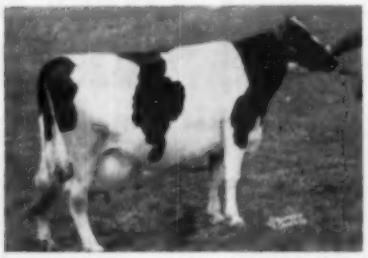

MARSHLINE DEAN REBECCA (VG)
2X, 7-0, 365d, 20,522, 3.99, 819. This picture just taken at almost 12 years. She has well over 100,000 lbs. milk and is the 3rd generation of 100,000-lb. cows.

HIS DAM'S DAM

MARSHLINE ORMSBY BLOSSOM (EX)
2X, 10-1, 365d, 20,840, 3.98, 806. This picture just taken at almost 15 years. She has over 170,000 lbs. of milk and at the present time over 75% of herd descends from her.

When in New York State stop and see our "Blossom Family."

MARSHLINE FARMS — KENT E. WHIPPLE, Vaccinated—Certified—Accredited— — **SAVANNAH, N. Y.**

☆ INDEX OF ADVERTISERS ☆

ADAMS ACRES 52-53
American Breeders Service 11
Anchor Serum Co. 120
BADGER NORTHLAND, INC. 122
Bairdlea 154
Bancroft Acres 118
Barker, Howard C. 118
Bond Haven Farm 97
Boulc Bros. 14
Breeders' Directory 138
Breeders Supply Co. 126
Bristol Farms 56
Broad Rock 84
Brubacher Sales 133
Budd Farm 123
Burtis, W. W. 66
CANBY, J. O. 85
Carnation Milk Farms 18
Caroldale 109
Casey, Glenn 133
Cedar Lane Farm 78
Central Ohio Group 109
Chambric Farm 154
Chevrolet Motor Division 115
Chrislou Farm 59
Christoph Farms 110
City Park Farms 55
Clover Knoll Farm 140
Consolidated Products Co. 137
Corse Press, Inc. 128
Cowles, G. Harold 113
Creamery Package Mfg. Co. 124
Crescent Beauty-Admiral Sale 35-63
Creston Farms 96
Curtiss Candy Co. Farms 67
DAWDY, E. A. 9
December Round-Up Sale 157
Decker, Frank N. 106
Deep Lake Farm 118
De Vine's Mt. Hope Farm 125
Donaho Holstein Farm, S. R. 128
Dorn, Fred N. 68
Draeger & Sons, Harold 62
Dunkle, Ellsworth 106
Du Pont De Nemours Co., E. I. 135
EARLVILLE INVITATIONAL 69-86
Eastern Breeders 6
Eastern Iowa Breeders 121
Ebonite 14
Edwards Mfg. Co. 122
Elliloc Farm 110
Everly Sale Service, R. E. 118
FENSTERMAKER, J. O. 136
Ferguson, James W. 133
Freebaer Farms 80
GARDNER SEED CO. 133
Gates, Francis H. 62
Glenafton Farm 95
Golden Arrow Farms 124
Graves, I. H. 120
Great Brook Farms 81
Green Meadow Farms 5
HALES & HUNTER 109
Harden Farms 77
Hart, Douglas 124
Heersche Brothers 153
Hendershot & Bowman Sale 107
Hetts, Allen 54
Hetts, John 63
Hilltop Farms 7
Holstein-Friesian Ass'n of America 139
Holstein-Friesian Ass'n of Canada 118
Holstein-Friesian WORLD 99
Houck, Donald E. 136
INTER COUNTY DAIRY CATTLE ASSOCIATION 8
Irvington Farm 64
JANSENWYCK FARMS 162
Jefferson County Holstein Breeders Ass'n 136
Johnson & Johnson Co. 112
KANSAS GROUP 155
Kelly, A. Z. 113
Killybracken 10
Kingstead Farms 7
Knollwood Farms 33
Kolk, Nicholas 132
Kubin, Quentin 155
Kyland 2
LAACKE CO., R. 126
Lake Aylmer Farm 105
Lattner-LaBouisse Dispersal, W. E. 147-150
Le Gear Medicine Co., Dr. 120
Lime Rock Farm 85
Lindow Brothers 61
Locvale Farms 14
Longhurst Farm 151
MARLOW HOLSTEIN FARMS 31
Marshline Farm 161
Martin Laboratories 126
Mayer & Sons, Christ A. 57
Meadowbrook Holstein Farm 61
Meek, Archie 12, 80
Milwaukee Co. House of Correction 138
Montgomery, Robert 63
Mooseheart 60
McKenzie Dispersal, Hugh 157
McNinch, James 159
NATIONAL PEDIGREE CO. 154
Newman Holstein Farms 56, 96
Niles Dispersal, Harold 160
Noblevar 82-83
OAK DELL FARM (A. C. Thomson) 51
Osborn, Leland J. 136
Osborndale 3
Oxford Co. Holstein Breeders Association 133
PABST FARMS INC. 164
Pabst-Knutson Farms 87
Paganok Holstein Farms 61
Peerless Equipment Co. 126
Pellissier Dairy Farms 113
Perkins, Kenneth 58
Perth Co. Holstein Breeders Ass'n 133
Pfister, Bert 133
Priebs Brothers 86
RICH-HERD HOLSTEINS 111
Ridgely Farm 163
River Valley Farm 12
Robenstead 86
Rock County Farm 127
Ruby Acres 125
Russ-Glo Farm 123
SAN MAR GALE FARMS 158
Shore Holsteins, Ltd. 133
Sisson, Howard 20
Smith, C. B. 136
Smoker & Osborn 60
Southeastern Penna. Artificial Breeding Cooperative 13,119
Southwind Holstein Farm 156
Spitzer Farms 100-103
Sprunger, S. C. 136
Standard Brands Inc. 134
Steel-Bilt Proving Farm 117
Strickler Dairy Farm 155
Strohmeyer & Carpenter, Inc. 136
Sunbeam Corporation 156
Sunny Vale Farms 129
Sunrise Dairy Farm 105
Swartz, Harvey 133
TERRACE FARM 15-17
Trunian Farm 85
UTAH STATE INDUSTRIAL SCHOOL 111
WAUKESHA DAIRY CATTLE SALES & SERVICE 118
Weller, Alson D. 11
Westlea Farm 79
Wetmore Co., Fred C. 136
Whirlwind Hill Farm 8
Wilcox, Harris 136
Wisconsin Convention Sale 127
Wisconsin State Department of Public Welfare 123
Wiseacres 58
Wolverine Invitational 89-97
Wylam Sale & Pedigree Co. 118
YULETIDE SALE 131
ZELDENRUST FARM 10
Zimmerman Dairy Farm 22

"MARGARET'S" BULL TO MICHIGAN

Elsewhere in this issue is the story of the 1000-lb record of La Princess Margaret Pabst, the third daughter of Dunloggin Mistress La Princess to enter this charmed circle. We now learn that her latest calf, a son by Wis Leader, has been purchased by Coe Emens and Dr. J. R. Clinton of Mason, Michigan. The Emens herd was dispersed in the spring, but is now being rebuilt. Twenty-seven foundation heifers were purchased recently, all sired by two bulls, one a son of the best cow in the former herd, and the other a son of a daughter of that cow. Dr. Clinton's herd numbers about 150 head, largely Burke breeding. He has a son of Pabst Regal and a son of Pabst Sir Regal Fobes.

1955 CLASSIFICATION SCHEDULE

District	Fieldman	Starting Date	Deadline Date
Mo. - Ark.	Skogman	Nov. 8	Oct. 8
Western N. Y.	Brown	Nov. 8	Oct. 8
Maine - N. H.	Crissey	Nov. 29	Oct. 29
Eastern Ohio	Hadley & Nichols	Nov. 29	Oct. 29
W. Va. - South Va. - N. Car.	C. Bentley	Jan. 10	Dec. 10

38 Classification Districts — 27 District Programs in 1955
86 Weeks Scheduled Program

Officers — Directors — Fieldmen of THE HOLSTEIN-FRIESIAN ASSOCIATION OF AMERICA

President ..... Albert B. Craig, Sewickley, Pa.
Vice-President ..... Scott Meyer, Hannibal, Mo.
Executive Secretary ..... Robert H. Rumler, Brattleboro, Vt.
Director of Extension ..... John E. Cooper, Brattleboro, Vt.
Counsel ..... Clinton M. Horn, 1144 Union Commerce Bldg., Cleveland 14, Ohio
Special Representative ..... Glen M. Householder, Brattleboro, Vt.

NATIONAL FIELDMEN

Allen N. Crissey, 360 Worthington St., Springfield 3, Mass.
Charles Brace, Lone Rock, Wisconsin
John H. Stewart, 1501 First Ave., S. Sioux Falls, S. D.
Russ Miller, 314 Fulton St., Williamston, Mich.
T. A. Burgeson, Jr., 405 Longwood, Rockford, Ill.
Deane T. Skogman, 1020 North Old Manor, Wichita, Kans.
Robert L. Cain, 1931 Gilbert Lane, Knoxville, Tenn.
Thomas B. Bentley, R. 4, Box 140, Salem, Virginia
George Blosser, Box 355, East D. Street, R-1, Moscow, Idaho

FULL TIME STATE FIELDMEN

W. D. Brown, Secy., N. Y. Holstein-Friesian Ass'n., 706 Seneca Bldg., 121 E. Seneca St., Ithaca, N. Y.

Wm. J. Baldwin, Ass't. Sec'y., N. Y. Holstein-Friesian Ass'n., 121 E. Seneca St., Ithaca, N. Y.

I. D. Hadley, Ohio Holstein-Friesian Ass'n., Wooster, Ohio
Geo. Nichols, Holstein-Friesian Ass'n., Wooster, Ohio

Robert E. Strickler, Fieldman, California Holstein-Friesian Ass'n., 225 Angelo Bank Bldg., Fresno, Calif.

Arthur W. Nesbitt, Sec'y-Fieldman, Pennsylvania Holstein Ass'n., 517 South Garner Street, State College, Pa.

BOARD OF DIRECTORS

Terms Expire 1956: T. Hobart McVay, Nickerson, Kansas; David J. Roberts, Sauquoit, New York; Mark L. Borror, Springville, Calif.; John P. Case, Naperville, Ill.

Terms Expire 1957: Fred J. Nutter, Corinna, Maine; Richard N. Wills, McDonogh, Md.; Leon A. Piguet, E. Aurora, N. Y.; Grant S. Richards, Brigham Young University, Provo, Utah.

Terms Expire 1958: A. H. Jergens, Hutchinson, Minn.; O. F. Foster, Clarkston, Mich.; J. O. Canby, Langhorne, Penna.; R. L. Pfeiffer, Carnation, Wash.

Terms Expire 1959: Arthur J. Johnson, Elkader, Iowa; Elsmer F. Berg, Brownsville, Wis.; John M. Stoffel, Knoxville, Tenn.; Clair I. Miller, Medina, Ohio.

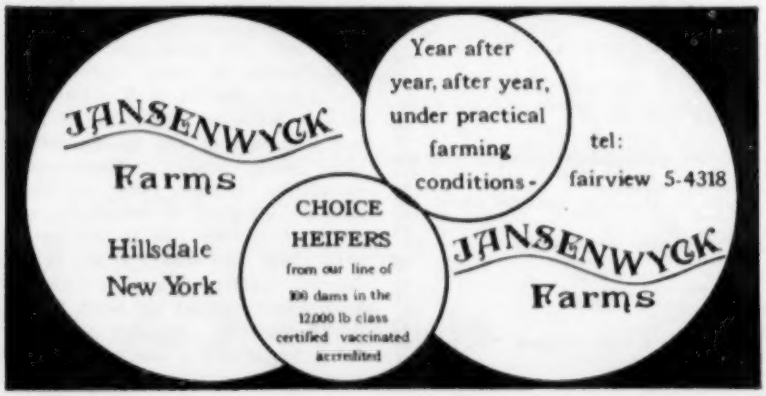

Smiles — —

Speeding along at 70 miles per, the young lady suddenly spotted a traffic cop in her rear view mirror. Determinedly, she maintained her lead on the policeman until she came to a gas station. Slowing down, she drove in, came to a stop and dashed into the ladies' room. Then minutes later she emerged and walked over to the officer standing alongside her car. She smiled at him coyly. "I'll bet you thought I'd never make it!"

• • •

Two ducks walking: one says to the other, "Oh, quit trying to walk like a woman wearing slacks."

• • •

Nothing improves your driving like a police car following you.

• • •

A father and his young son, who was carefully holding in his lap a shoe box punctured with air holes, were seated in a bus. When the bus stopped for a red light, the lad was heard to ask: "Daddy, is my kitten a man kitten or a lady kitten?"

"A man kitten," said the father promptly.

"How do you know?" continued the boy.

Every passenger within earshot waited expectantly for the reply. "Well," explained the father, "he's got whiskers, hasn't he?"

• • •

Joe was having trouble getting up in the mornings, so his doctor prescribed some pills. Joe took them, slept well and was awake before he heard the alarm. He took his time getting to the office, strolled in and said to the boss: "I didn't have a bit of trouble getting up this morning."

"That's fine," replied the boss, "but where were you yesterday?"

• • •

A second floor tenant called the party below and shouted, "If you don't stop playing that blasted saxophone I'll go crazy."

"I guess it's too late," came the reply. "I stopped an hour ago."

• • •

During prohibition days, the judge was charging the jury. "Is there any question that anyone would like to ask before considerng the evidence?"

Juror: "A couple of us would like to know if the defendant boiled the malt one or two hours, Your Honor, and how did he keep the yeast out?"

• • •

Liquor kills a lot of people. Staying up late kills a lot of people. What kills the people who live right?

The Mistress Family at Ridgely

4 GENERATIONS IN DIRECT FEMALE LINE
HEADED BY DUNLOGGIN FRENCH MISTRESS HERSELF

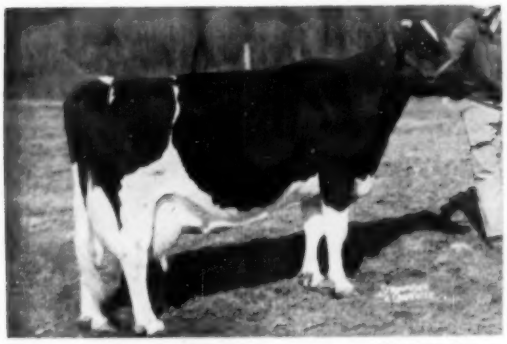

DUNLOGGIN FRENCH MISTRESS (EXCELLENT)

11y	365d	3X	28157	3.7	1038.6
10y	365d	3X	29773	3.5	1032.0

An own daughter of Woodmaster and dam of Maple Haven Frenchie Var.

RIDGELY B V MARIANNE

2y	329d	2X	13300	3.9	518	(SA)
3y	232d	2X	11240	3.8	429	(inc)

A daughter of Maple Haven Frenchie Var

The last calf from French Mistress was a heifer by Pride (GM-E) and is named

RIDGELY PROUD MISTRESS

Frenchie Var and Marianne both have sons by Pride, scheduled for sampling.

The fourth generation in the family is Ridgely Pet Marian, daughter of Marianne by Ridgely Peter, son of Pride, from a dam with three 2X records averaging over 900 fat.

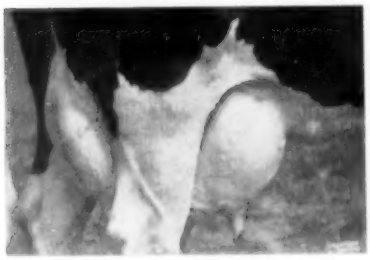

The udder of Maple Haven Frenchie Var (VG) AFTER completing the following record:

8y	364d	2X	25510	4.1	1041.0

The record was terminated at 364 days as she calved the 365th day.

Perhaps if I commence by stating that Frenchie Var was the first purchase of my own choosing for Ridgely, my gratification at her performance and keen interest in this family will be better appreciated.

Frenchie Var was purchased in the Maple Haven Dispersal. Her record opposite is not only the highest for Ridgely, but as far as I can determine is unequalled on 2X by any cow calving again within the year.

French Mistress herself came to Ridgely from The Hedge Dispersal, and represents one of my few purchases in recent years. Fresh about a month at time of sale, she came to Ridgely and was placed on 2X milking as I regarded her mainly as a brood cow. Persisting in milking better than 95 lbs. a day on 2X, she was returned to 3X milking and completed her 1038 fat record.

Marianne gives every promise of living up to her exceptional heritage, her present records exceeding those of her dam and granddam at the same age.

The MISTRESS family has an important part in my future program for Ridgely.

Frances Leggett
FRANCES LEGGETT

To make room for a number of first calf heifers in the milking barn six to eight head of desirable young females MUST be sold, by January 1.

Full details and prices will be mailed on request, and your inspection of these animals and the herd is welcome at any time.

RIDGELY Farms
STONE RIDGE, NEW YORK

Bang's Certified ✧ Vaccinated ✧ T. B. Accredited

RALPH H. BUSWELL
Herdsman

MRS. FRANCES H. LEGGETT
Owner

TO THE DECEMBER SALES -

TWO LEADER SONS FROM HIGH PRODUCING FAMILIES

★ ★ ★ ★ ★ ★

SELLING DEC. 5 — IN THE WOLVERINE SALE

WILLIAMSTON, MICHIGAN

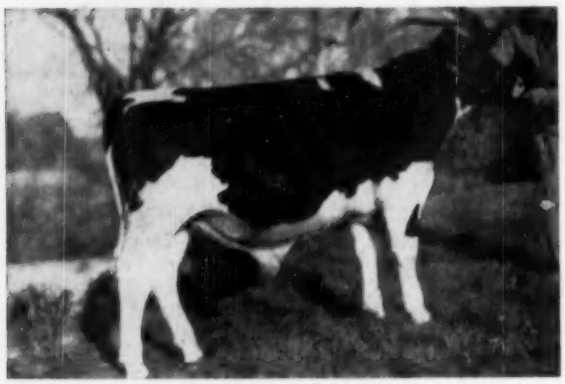

PABST LEADER REGAL ADMIRAL 1249434
Born: February 16, 1955
"A Preferred Pedigree Bull"

Sire: WIS LEADER, "Excellent — Gold Medal"
1st Prize Get of Sire, Waterloo and Wisconsin, 1955.

Dam: PABST REGAL ADMIRAL SYNA (By Regal)

365d	5½y	3X	23870	milk	892.1 fat
365d	4½y	3X	19659	milk	718.1 fat
365d	3y	3X	19811	milk	673.5 fat
365d	2y	3X	18606	milk	639.2 fat

Dam of Pabst Posch Syna, "Very Good"

365d	2y	3X	17592	milk	616.0 fat

Hon. Mention All-American 2-year-old, 1952.

The next dam is Pabst Admiral Syna, (VG) with 20,497 lbs. milk and 744 lbs. fat at 7 years. She has an "Excellent" maternal sister, Pabst Burke Syna, with 117,185 lbs. of milk and she was Reserve All-American 4-year-old in 1947 .

★ ★ ★ ★ ★ ★

SELLING DEC. 7 — IN THE EARLVILLE SALE, NEW YORK

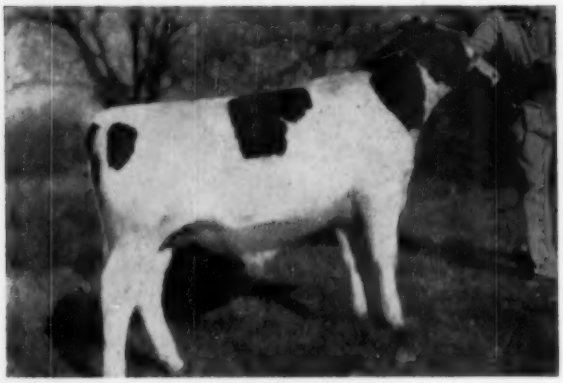

PABST LEADER WIN 1255370
Born: April 19, 1955

Sire: WIS LEADER, "Excellent" — Gold Medal
3 "Excellent" daughters
36 daughters to 839 lbs.

Dam: PABST WIN PATRICIA
Now on test at 3 years 2 months with 14,903 lbs. milk and 569 of fat in 193 days 3X.
SHE MADE 87 LBS. IN HER 7TH MONTH.

Her sire, Pabst Win, sired the All-American Junior Yearling Heifer and Reserve Senior Yearling Heifer last year. His first daughter made 744 lbs. of fat. He is a son of the Gold Medal Sire, Winterthur Posch Ormsby Fobes.

The next dam is a Very Good daughter of Pabst Regal with three records over 700 lbs. of fat with an average test of 4.0%.

Besides the outstanding production back of this bull, there is also very good size, his dam weighing 1420 lbs. when fresh at 3 years and the next dam over 1900 lbs. at maturity.

★ ★ ★ ★ ★ ★

If you are considering a Leader son for your next herd sire, here are two choice prospects. Both are line bred Burkes with a Winterthur cross on the dam's side.

Remember, two different Leader daughters won the Best Udder Class at Chicago and Waterloo this year.

PABST FARMS INC. Acc. & Neg. Oconomowoc, Wis.